

201 N. Los Angeles St., Ste. 13A
Los Angeles, Ca 90012
(213) 617-9600
Fax (213) 617-9643

btc

14540 Sylvan St., Ste A
Van Nuys, California 91411
(818) 779-8866
Fax (818) 779-8870

CERTIFICATE OF POSTING FOR PUBLIC HEARING

City of Los Angeles
Department of City Planning
200 North Spring Street
Los Angeles, CA 90012-4801

CASE NO. CPC-2013-2551

- () Community Planning Bureau-Metro/South/East
 - () Community Planning Bureau-West/Coastal
 - () Community Planning Bureau - Valley
 - () Subdivisions/Parcel Maps -
 - () Zoning Administration -
 - () City/Area Planning Commission Office
- To verify the Commission information, call the Commission Office at (213) 978-1300.

CERTIFICATE OF POSTING

This certifies that I/WE have posted the "NOTICE OF PUBLIC HEARING" sign for

MCOP DB SPR
(type of request) 1438-1486 N. Havenhurst Dr,
located at 8148-8182 W. Sunset Blvd, 1435-1443 N. Crescent Heights
(address of development)

Public Hearing scheduled Thursday, July 28, 2016

I hereby certify under the penalty of perjury that I posted the above-mentioned NOTICE OF PUBLIC HEARING on the 15th day of July 2016.

Owner/Applicant (Print)

OR

JESSICA GENE

Representative/Posting Agent (Print)

Signature

Jessica Gene

Signature

Date _____

THE PROCESSING OF YOUR CASE WILL NOT BE COMPLETED UNTIL THIS FORM IS RETURNED TO THE CASE FILE FOR YOUR PROJECT (SEE ABOVE FOR ROOM NUMBERS).

DEPARTMENT POLICY REQUIRES THAT FOR VERIFICATION OF THE DATE OF POSTING A MINIMUM OF TWO PHOTOGRAPHS MUST BE TAKEN (FRONT PAGE OF A NEWSPAPER WITH THE DATE CLEARLY READABLE IN THE PHOTOGRAPH NEXT TO THE SIGN AND ANOTHER SHOWING THE SIGN(S) POSTED ON THE SITE FROM ACROSS THE STREET).

REGARDLESS OF WHO POSTS THE SITE IT IS ALWAYS THE RESPONSIBILITY OF THE APPLICANT/OWNER TO ASSURE THAT THE NOTICE IS FIRMLY ATTACHED, LEGIBLE, POSTED FOR PUBLIC VIEW FROM THE PROPERTY STREET FRONTAGE, AND REMAINS IN THAT CONDITION THROUGHOUT THE ENTIRE POSTING PERIOD.

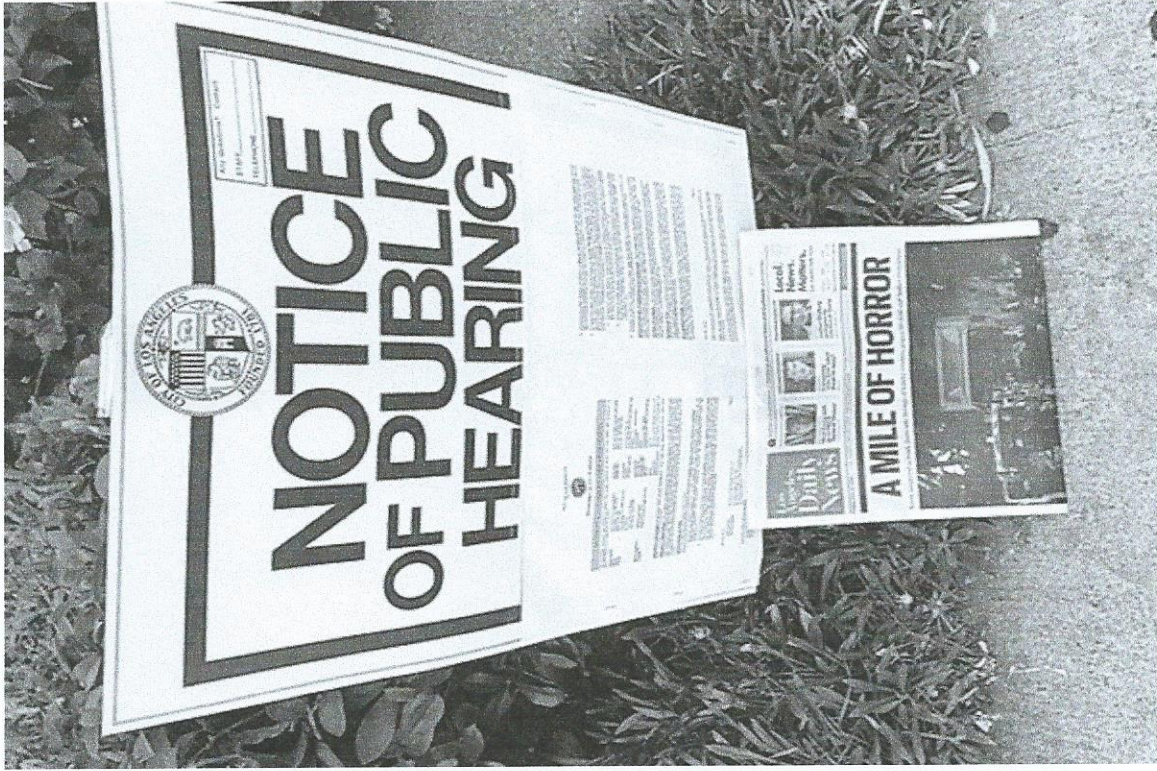
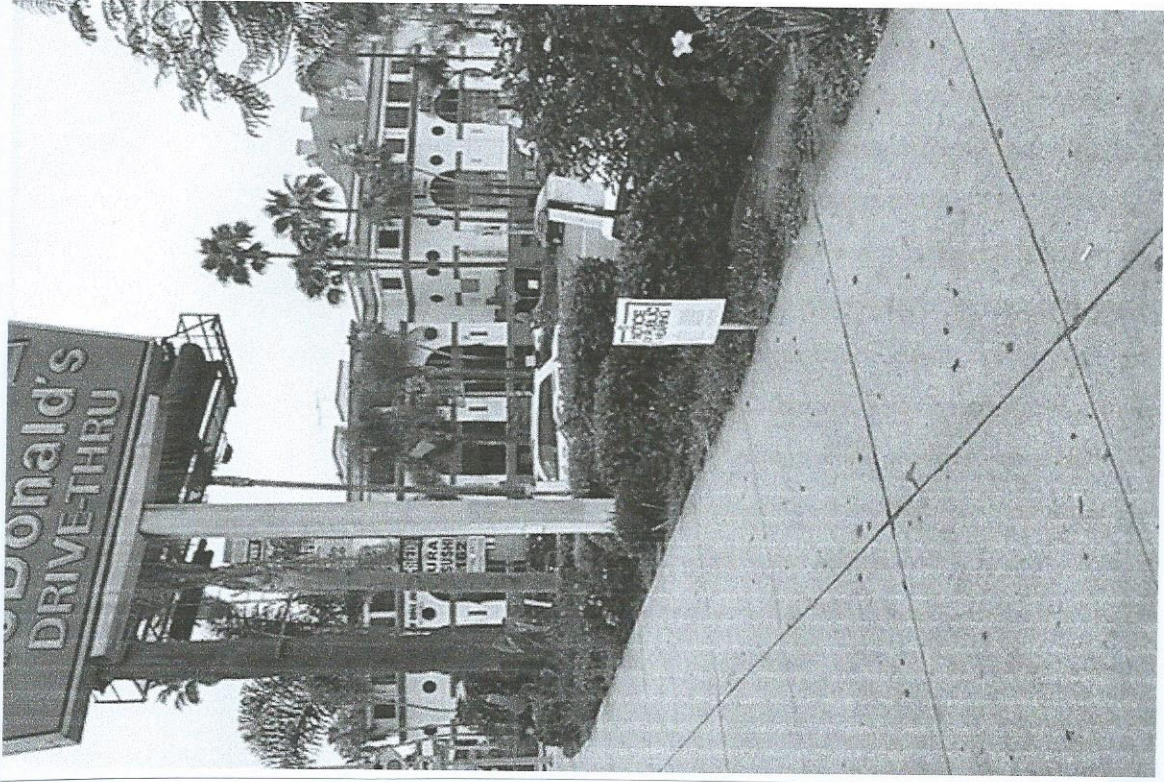

SUNSET



CRESCENT HEIGHTS



HAVENHURST

+ Today's web bonus » Guide to Southland fairs and festivals. bit.ly/2016FAIRS



ENTERTAINMENT
Most Emmy nods go to HBO's 'Game of Thrones' **Television » A4**



DODGERS
Is acquiring 'elite-level' talent ahead for team? **Sports**



SUPREME COURT
Justice Ginsburg apologizes for criticism of Trump **Nation+World » A13**

Local. News. Matters.

Los Angeles Daily News

TODAY H: 88 L: 57
SAT. H: 86 L: 58
SUN. H: 89 L: 58
See the full weather forecast » PAGE A18

Friday, July 15, 2016 \$1.00 FACEBOOK.COM/LADAILYNEWS TWITTER.COM/LADAILYNEWS

FRANCE ATTACK

A MILE OF HORROR

Terror suspected as truck slams into throngs of holiday revelers; at least 80 dead and 'bodies everywhere'



dailynews.com