



GENERAL NOTE:
 1. UNLESS NOTED OTHERWISE, VEGETATION ARE PROVIDED IN ABOVE GROUND PLANTER BOXES.
 2. BELOW GRADE IN-GROUND TYPE PLANTERS ARE INDICATED BY ***.
 3. A MINIMUM SOIL DEPTH OF 24" WILL BE PROVIDED. SOIL DEPTH VARY RESPECTIVE TO EACH SPECIES.
 4. STREET TREES AND LANDSCAPING AT PUBLIC CORNER PLAZA TO BE PLANTED IN GROUND WITHOUT PLANTER BOX.

LEGEND

#	TREES
1.	BRISBANE BOX
2.	FLAME TREE
3.	JACARANDA
4.	PISTACIA CHINENSIS (CHINESE PISTACHE)
5.	LIQUID AMBAR
6.	MEXICAN FAN PALM TREE
7.	OLEUS EUROPAEA FRUITLESS OLIVE
#	GRASS, FOCAL, GROUND COVER
8.	DYMONDIA MARGARETAE (DYMONDIA)
9.	ARISTIDA PURPUREA (PURPLE THREE-AWN)
10.	AGAVE ATTENUATA (AGAVE)
11.	HARDENBERGIA COMPTONIANA (LILAC VINE)
STREET LAMP	
	EXISTING (E) / NEW (N)





GENERAL NOTE:
 1. UNLESS NOTED OTHERWISE, VEGETATION ARE PROVIDED IN ABOVE GROUND PLANTER BOXES.
 2. BELOW GRADE IN-GROUND TYPE PLANTERS ARE INDICATED BY "™".
 3. A MINIMUM SOIL DEPTH OF 24" WILL BE PROVIDED. SOIL DEPTH VARY RESPECTIVE TO EACH SPECIES.
 4. STREET TREES AND LANDSCAPING AT PUBLIC CORNER PLAZA TO BE PLANTED IN GROUND WITHOUT PLANTER BOX.

LEGEND

#	TREES
1.	BRISBANE BOX
2.	FLAME TREE
3.	JACARANDA
4.	PISTACIA CHINENSIS (CHINESE PISTACHE)
5.	LIQUID AMBAR
6.	MEXICAN FAN PALM TREE
7.	OLEUS EUROPAEA FRUITLESS OLIVE
#	GRASS, FOCAL, GROUND COVER
8.	DYMONDIA MARGARETAE (DYMONDIA)
9.	ARISTIDA PURPUREA (PURPLE THREE-AWN)
10.	AGAVE ATTENUATA (AGAVE)
11.	HARDENBERGIA COMPTONIANA (LILAC VINE)

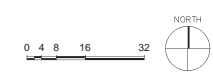

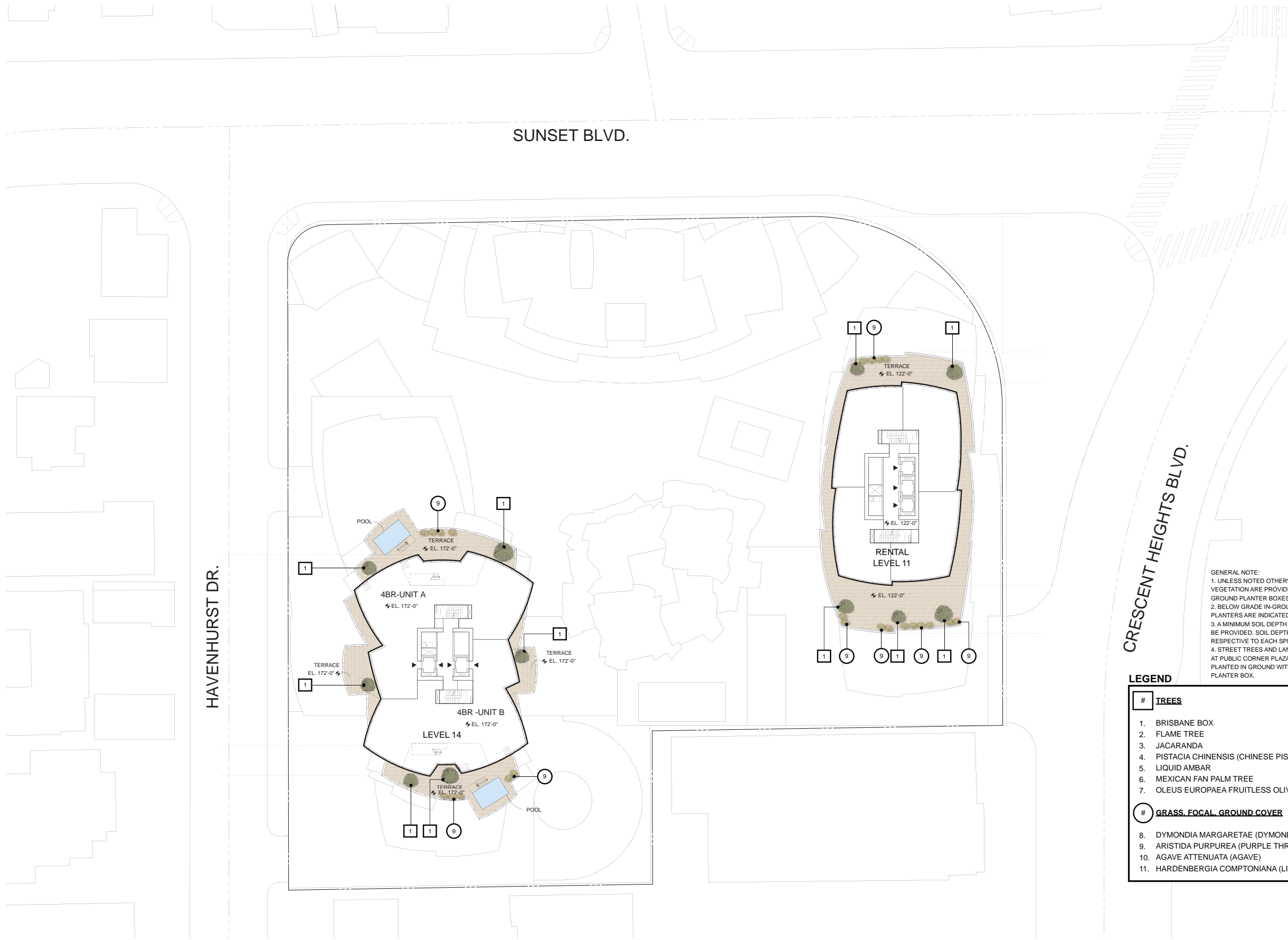

GENERAL NOTE:
 1. UNLESS NOTED OTHERWISE, VEGETATION ARE PROVIDED IN ABOVE GROUND PLANTER BOXES.
 2. BELOW GRADE IN-GROUND TYPE PLANTERS ARE INDICATED BY "###".
 3. A MINIMUM SOIL DEPTH OF 24" WILL BE PROVIDED. SOIL DEPTH VARY RESPECTIVE TO EACH SPECIES.
 4. STREET TREES AND LANDSCAPING AT PUBLIC CORNER PLAZA TO BE PLANTED IN GROUND WITHOUT PLANTER BOX.

LEGEND

#	TREES
1.	BRISBANE BOX
2.	FLAME TREE
3.	JACARANDA
4.	PISTACIA CHINENSIS (CHINESE PISTACHE)
5.	LIQUID AMBAR
6.	MEXICAN FAN PALM TREE
7.	OLEUS EUROPAEA FRUITLESS OLIVE
#	GRASS, FOCAL, GROUND COVER
8.	DYMONDIA MARGARETAE (DYMONDIA)
9.	ARISTIDA PURPUREA (PURPLE THREE-AWN)
10.	AGAVE ATTENUATA (AGAVE)
11.	HARDENBERGIA COMPTONIANA (LILAC VINE)



2 ENLARGED NORTH ELEVATION
SCALE: NTS

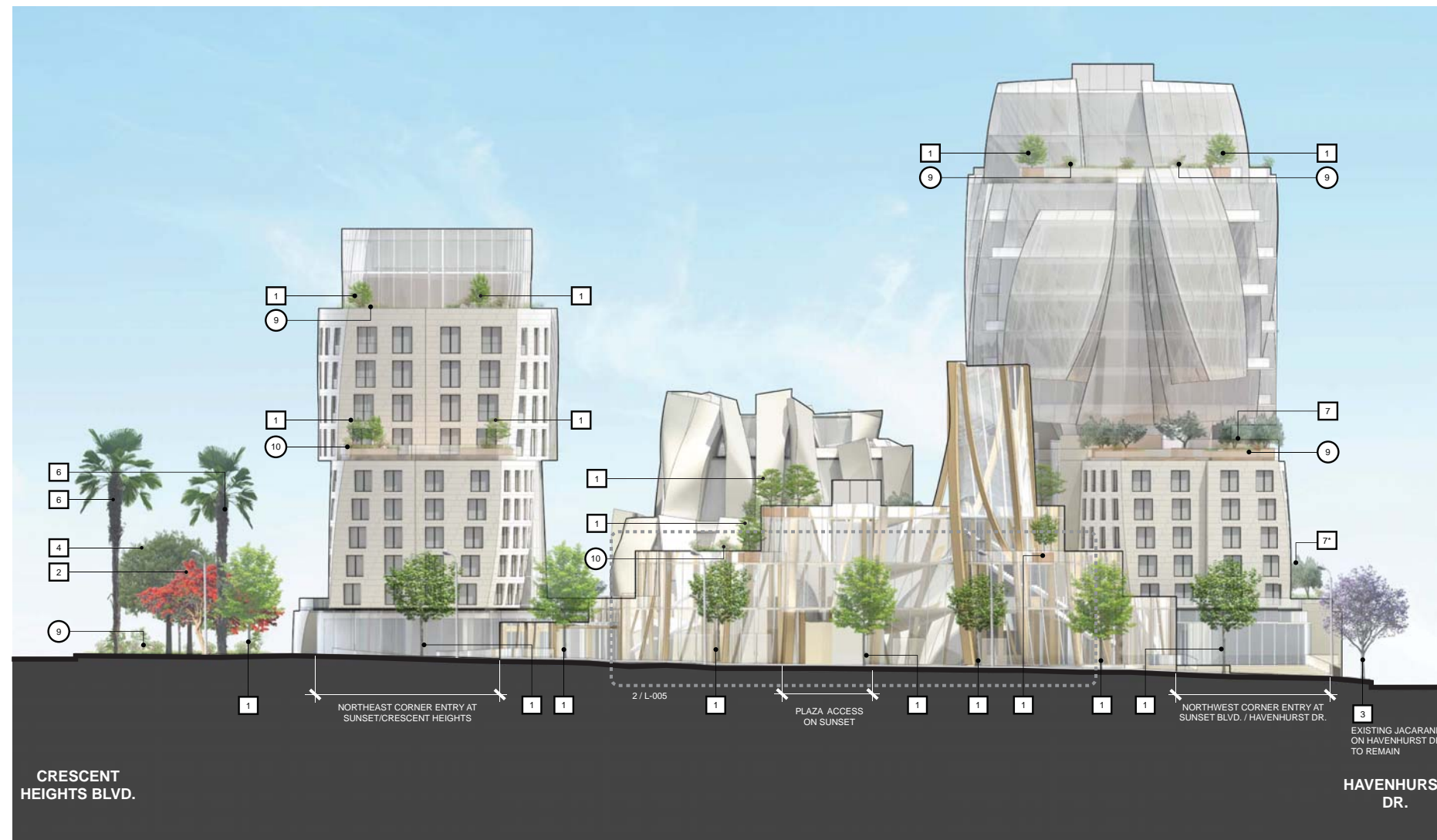

1 NORTH ELEVATION RENDERING
SCALE: 1/16" = 1'-0"

GENERAL NOTE:
1. UNLESS NOTED OTHERWISE, VEGETATION ARE PROVIDED IN ABOVE GROUND PLANTER BOXES.
2. BELOW GRADE IN-GROUND TYPE PLANTERS ARE INDICATED BY "###".
3. A MINIMUM SOIL DEPTH OF 24" WILL BE PROVIDED. SOIL DEPTH VARY RESPECTIVE TO EACH SPECIES.
4. STREET TREES AND LANDSCAPING AT PUBLIC CORNER PLAZA TO BE PLANTED IN GROUND WITHOUT PLANTER BOX.

LEGEND

#	TREES
1.	BRISBANE BOX
2.	FLAME TREE
3.	JACARANDA
4.	PISTACIA CHINENSIS (CHINESE PISTACHE)
5.	LIQUID AMBAR
6.	MEXICAN FAN PALM TREE
7.	OLEUS EUROPAEA FRUITLESS OLIVE
#	GRASS, FOCAL, GROUND COVER
8.	DYMONDIA MARGARETAE (DYMONDIA)
9.	ARISTIDA PURPUREA (PURPLE THREE-AWN)
10.	AGAVE ATTENUATA (AGAVE)
11.	HARDENBERGIA COMPTONIANA (LILAC VINE)

0 4 8 16 32



2 ENLARGED WEST ELEVATION
SCALE: NTS

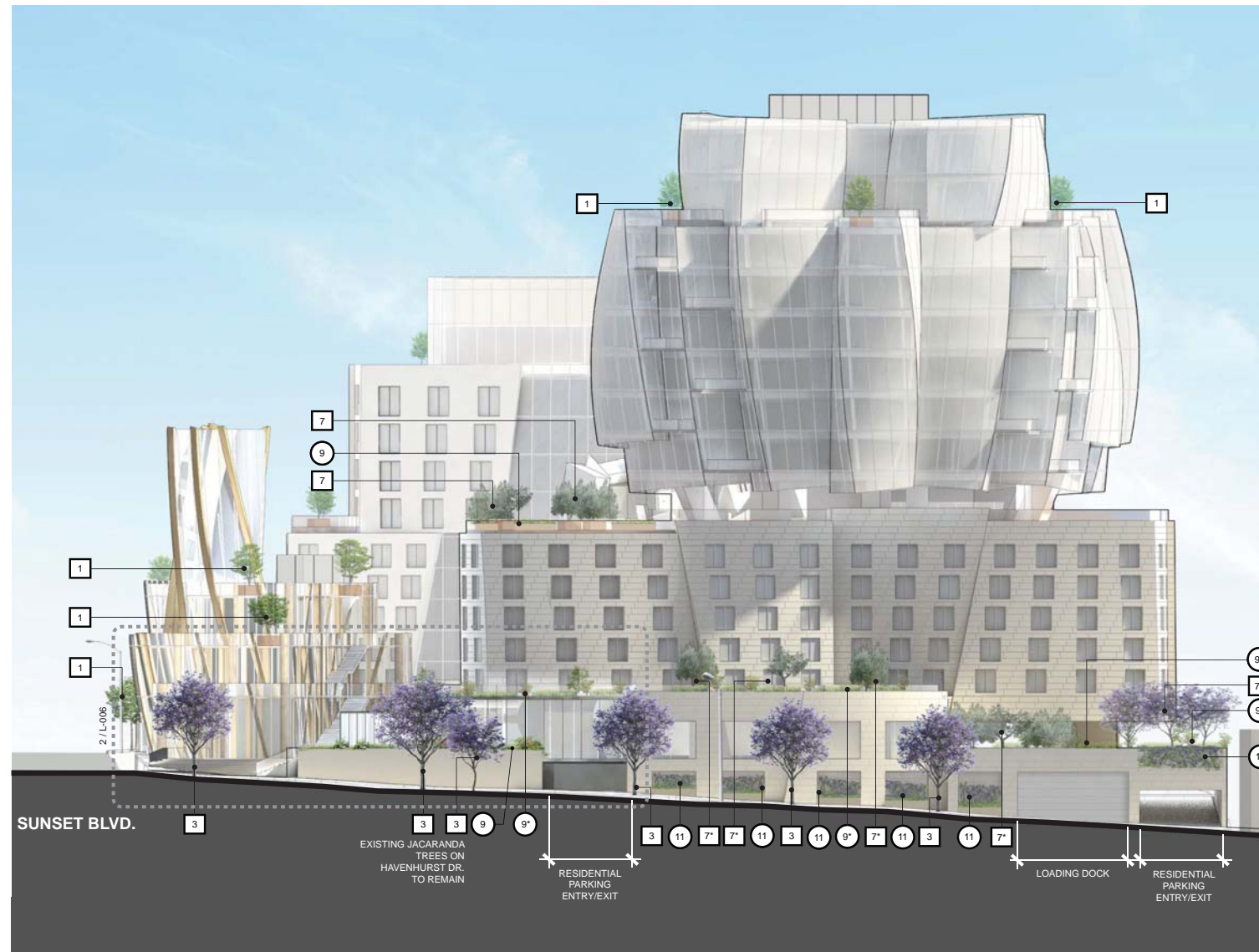

1 WEST ELEVATION RENDERING
SCALE: 1/16" = 1'-0"

GENERAL NOTE:
1. UNLESS NOTED OTHERWISE, VEGETATION ARE PROVIDED IN ABOVE GROUND PLANTER BOXES.
2. BELOW GRADE IN-GROUND TYPE PLANTERS ARE INDICATED BY "###".
3. A MINIMUM SOIL DEPTH OF 24" WILL BE PROVIDED. SOIL DEPTH VARY RESPECTIVE TO EACH SPECIES.
4. STREET TREES AND LANDSCAPING AT PUBLIC CORNER PLAZA TO BE PLANTED IN GROUND WITHOUT PLANTER BOX.

LEGEND

#	TREES
1.	BRISBANE BOX
2.	FLAME TREE
3.	JACARANDA
4.	PISTACIA CHINENSIS (CHINESE PISTACHE)
5.	LIQUID AMBAR
6.	MEXICAN FAN PALM TREE
7.	OLEUS EUROPAEA FRUITLESS OLIVE
#	GRASS, FOCAL, GROUND COVER
8.	DYMONDIA MARGARETAE (DYMONDIA)
9.	ARISTIDA PURPUREA (PURPLE THREE-AWN)
10.	AGAVE ATTENUATA (AGAVE)
11.	HARDENBERGIA COMPTONIANA (LILAC VINE)

0 4 8 16 32

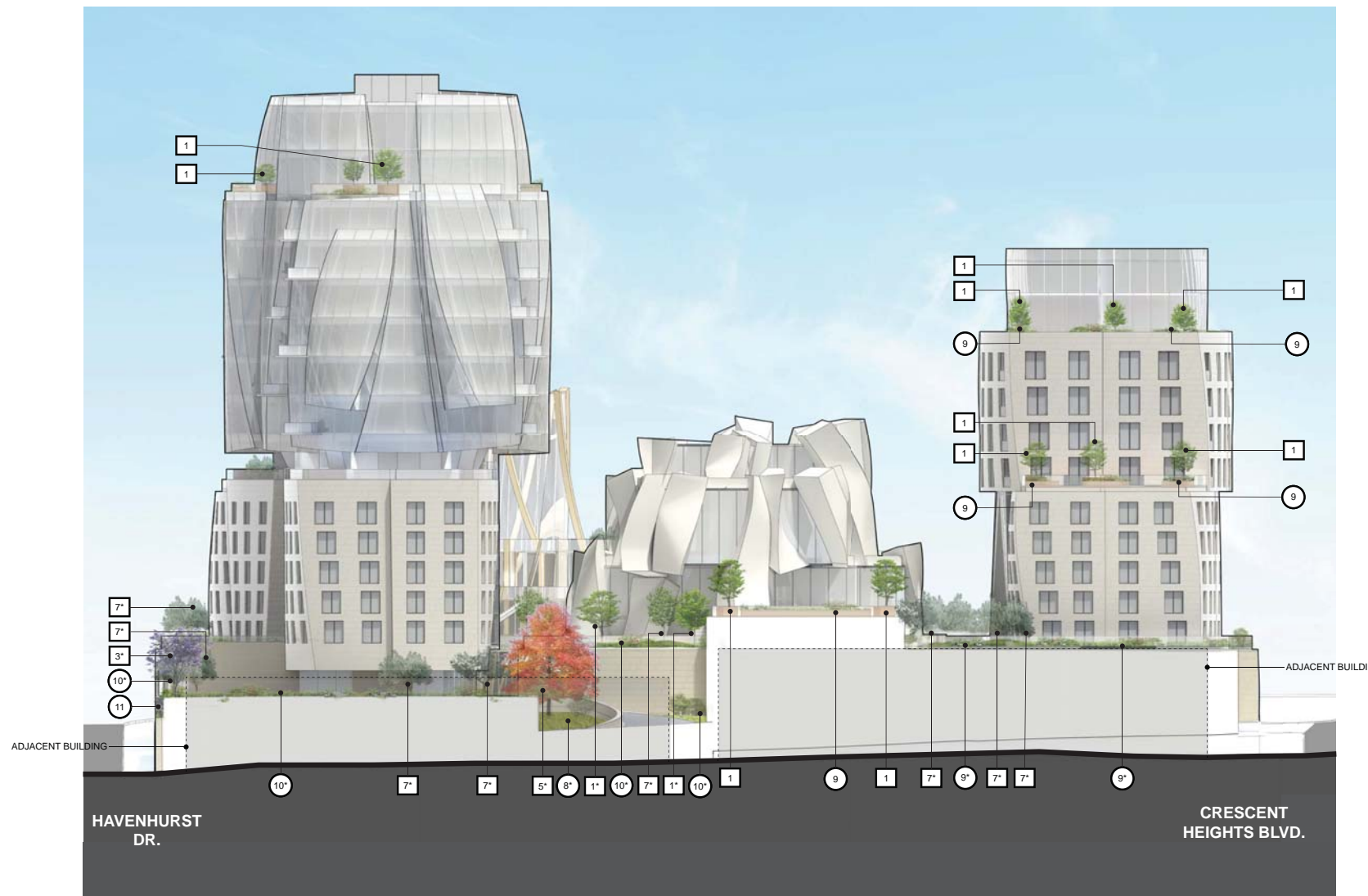

GENERAL NOTE:
 1. UNLESS NOTED OTHERWISE, VEGETATION ARE PROVIDED IN ABOVE GROUND PLANTER BOXES.
 2. BELOW GRADE IN-GROUND TYPE PLANTERS ARE INDICATED BY "###".
 3. A MINIMUM SOIL DEPTH OF 24" WILL BE PROVIDED. SOIL DEPTH VARY RESPECTIVE TO EACH SPECIES.
 4. STREET TREES AND LANDSCAPING AT PUBLIC CORNER PLAZA TO BE PLANTED IN GROUND WITHOUT PLANTER BOX.

LEGEND

- | # | TREES |
|-----|---------------------------------------|
| 1. | BRISBANE BOX |
| 2. | FLAME TREE |
| 3. | JACARANDA |
| 4. | PISTACIA CHINENSIS (CHINESE PISTACHE) |
| 5. | LIQUID AMBAR |
| 6. | MEXICAN FAN PALM TREE |
| 7. | OLEUS EUROPAEA FRUITLESS OLIVE |
| # | GRASS, FOCAL, GROUND COVER |
| 8. | DYMONDIA MARGARETAE (DYMONDIA) |
| 9. | ARISTIDA PURPUREA (PURPLE THREE-AWN) |
| 10. | AGAVE ATTENUATA (AGAVE) |
| 11. | HARDENBERGIA COMPTONIANA (LILAC VINE) |

1 SOUTH ELEVATION RENDERING
 SCALE: 1/16" = 1'-0"

0 4 8 16 32

GEHRY PARTNERS, LLP
 ARCHITECT
 12541 BEATRICE STREET
 LOS ANGELES, CALIFORNIA 90066
 (310) 482-3000

8150 SUNSET
 8150 SUNSET BLVD. LOS ANGELES, CALIFORNIA

TITLE
**ENVIRONMENTAL IMPACT REPORT
 ALTERNATIVE 9
 RENDERED BUILDING ELEVATION -
 SOUTH**

PROJECT NUMBER
 2015-005
 SCALE
 1/16" = 1'-0"
 DRAWN BY
 DATE
 2016-07-12
 ORIGINAL SHEET SIZE
 36" x 48"

SHEET NUMBER
L-007
 © GEHRY PARTNERS, LLP



2 ENLARGED EAST ELEVATION
SCALE: NTS



1 EAST ELEVATION RENDERING
SCALE: 1/16" = 1'-0"

GENERAL NOTE:
1. UNLESS NOTED OTHERWISE, VEGETATION ARE PROVIDED IN ABOVE GROUND PLANTER BOXES.
2. BELOW GRADE IN-GROUND TYPE PLANTERS ARE INDICATED BY "G".
3. A MINIMUM SOIL DEPTH OF 24" WILL BE PROVIDED. SOIL DEPTH VARY RESPECTIVE TO EACH SPECIES.
4. STREET TREES AND LANDSCAPING AT PUBLIC CORNER PLAZA TO BE PLANTED IN GROUND WITHOUT PLANTER BOX.

LEGEND

#	TREES
1.	BRISBANE BOX
2.	FLAME TREE
3.	JACARANDA
4.	PISTACIA CHINENSIS (CHINESE PISTACHE)
5.	LIQUID AMBAR
6.	MEXICAN FAN PALM TREE
7.	OLEUS EUROPAEA FRUITLESS OLIVE
#	GRASS, FOCAL, GROUND COVER
8.	DYMONDIA MARGARETAE (DYMONDIA)
9.	ARISTIDA PURPUREA (PURPLE THREE-AWN)
10.	AGAVE ATTENUATA (AGAVE)
11.	HARDENBERGIA COMPTONIANA (LILAC VINE)

0 4 8 16 32

GEHRY PARTNERS, LLP

ARCHITECT
12541 BEATRICE STREET
LOS ANGELES, CALIFORNIA 90066
(310) 482-3000

8150 SUNSET

8150 SUNSET BLVD. LOS ANGELES, CALIFORNIA

NOTES

TITLE

ENVIRONMENTAL IMPACT REPORT
ALTERNATIVE 9
RENDERED BUILDING ELEVATION -
EAST

PROJECT NUMBER

2015-005

SCALE

1/16" = 1'-0"

DRAWN BY

DATE

2016-07-12

ORIGINAL SHEET SIZE:
36" x 48"

SHEET NUMBER

L-008

© GEHRY PARTNERS, LLP

TREES



OLEUS EUROPAEA FRUITLESS OLIVE



MEXICAN FAN PALM TREE



LIQUID AMBAR



PISTACIA CHINENSIS (CHINESE PISTACHE)



JACARANDA



FLAME TREE



BRISBANE BOX

GRASS, FOCAL, GROUND COVER



HARDENBERGIA COMPTONIANA (LILAC VINE)



AGAVE ATTENUATA (AGAVE)



ARISTIDA PURPUREA (PURPLE THREE-AWN)



DYMONDIA MARGARETAE (DYMONDIA)

PLAZA PAVING



PLAZA PAVING

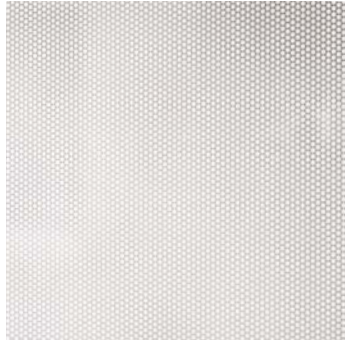

GLAZING WITH FRIT

GLAZING WITH FRIT



REFERENCE | IAC BUILDING, NEW YORK

CURTAINWALL GLAZING WITH WOOD MULLIONS



GLULAM



GLAZING WITH GLASS MULLION REFERENCE | SERPENTINE PAVILLION

STONE CLADDING ENCLOSURE



WHITE STONE



WHITE STONE PANELS

GEHRY PARTNERS, LLP

ARCHITECT
12541 BEATRICE STREET
LOS ANGELES, CALIFORNIA 90066
(310) 462-3000

8150 SUNSET

8150 SUNSET BLVD. LOS ANGELES, CALIFORNIA

NOTES

TITLE

ENVIRONMENTAL IMPACT REPORT
ALTERNATIVE 9
BUILDING MATERIALS AND
PLANT PALETTE

PROJECT NUMBER

2015-005

SCALE

NTS

DRAWN BY

DATE

2016-07-12

ORIGINAL SHEET SIZE:

36" x 48"

SHEET NUMBER

L-009

© GEHRY PARTNERS, LLP



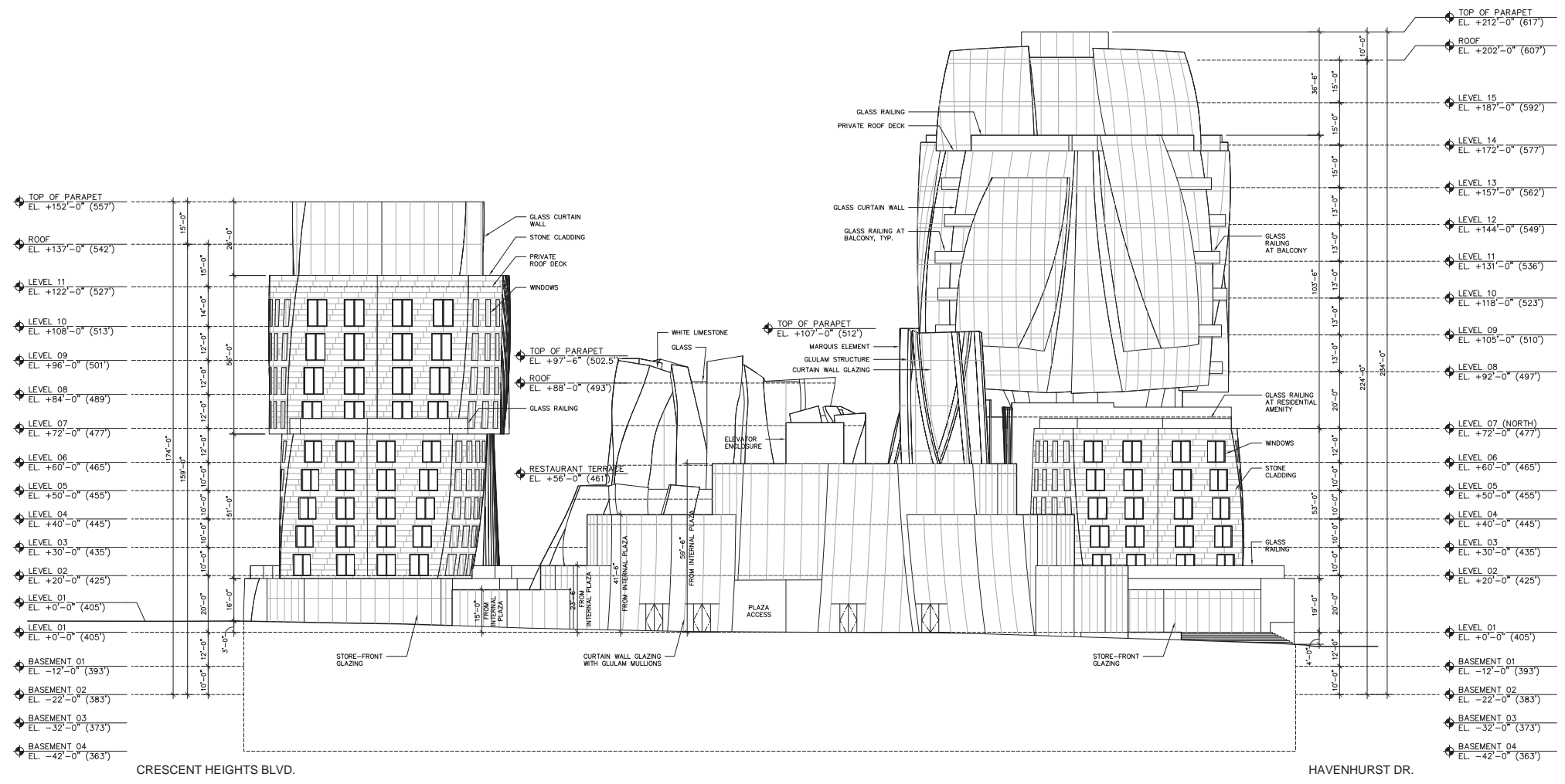

0 4 8 16 32

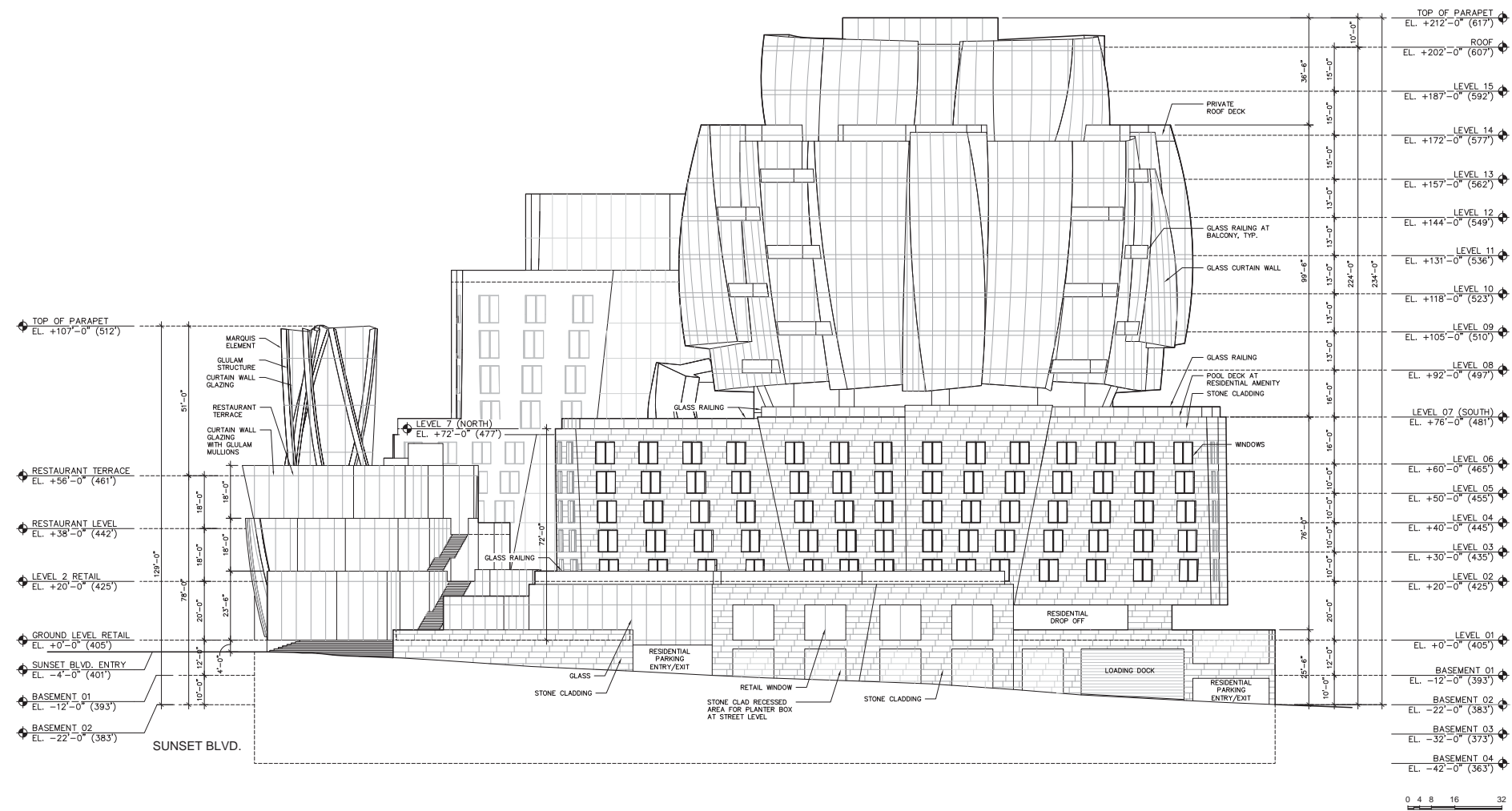

GEHRY PARTNERS, LLP
 ARCHITECT
 12541 BEATRICE STREET
 LOS ANGELES, CALIFORNIA 90066
 (310) 482-3000

8150 SUNSET
 8150 SUNSET BLVD. LOS ANGELES, CALIFORNIA

NOTES

TITLE

**ENVIRONMENTAL IMPACT REPORT
 ALTERNATIVE 9
 WEST ELEVATION**

PROJECT NUMBER

2015-005

SCALE

1/16" = 1'-0"

DRAWN BY

DATE

2016-07-12

ORIGINAL SHEET SIZE:

36" x 48"

SHEET NUMBER

A120

© GEHRY PARTNERS, LLP

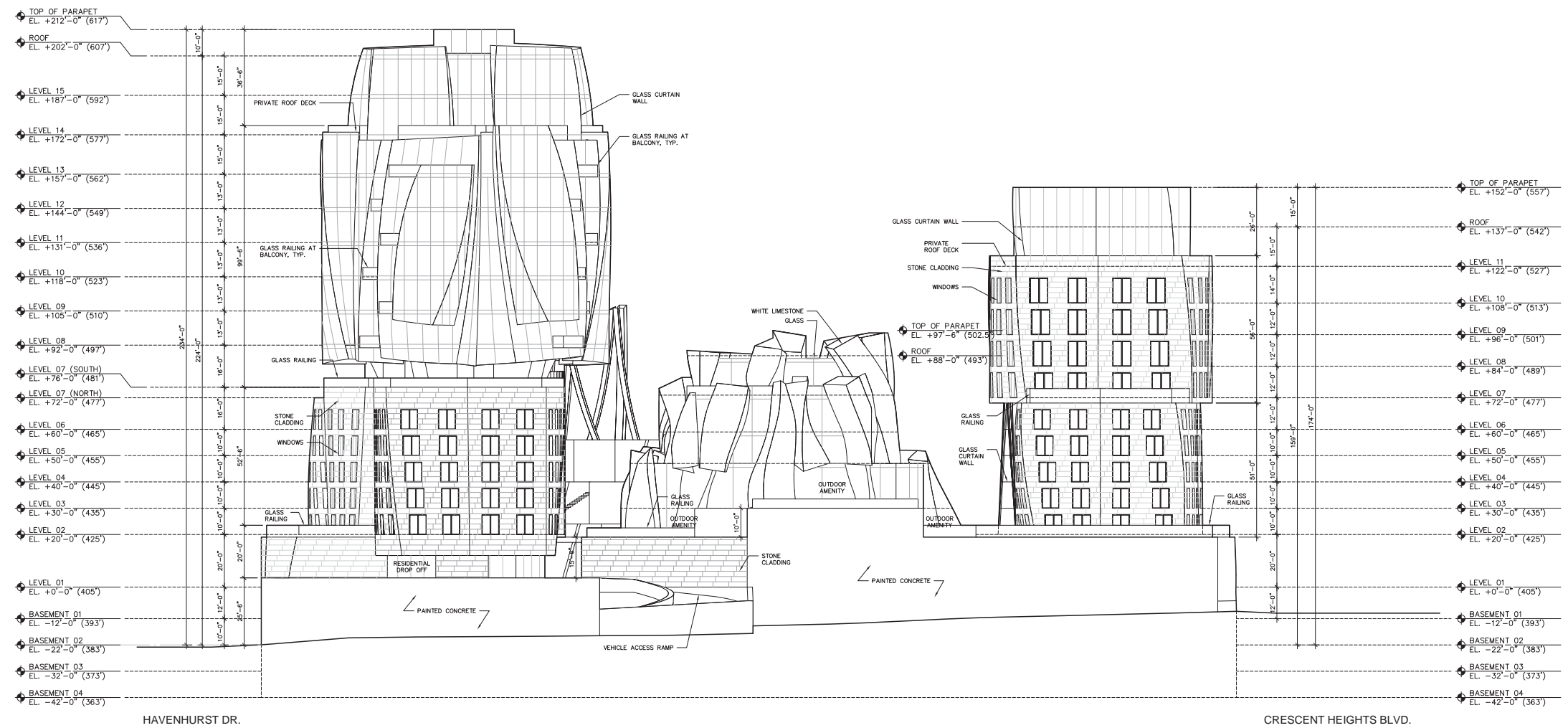

GEHRY PARTNERS, LLP
 ARCHITECT
 12541 BEATRICE STREET
 LOS ANGELES, CALIFORNIA 90066
 (310) 482-3000

8150 SUNSET
 8150 SUNSET BLVD. LOS ANGELES, CALIFORNIA

**ENVIRONMENTAL IMPACT REPORT
 ALTERNATIVE 9
 SOUTH ELEVATION**

PROJECT NUMBER
 2015-005
 SCALE
 1/16" = 1'-0"
 DRAWN BY
 DATE
 2016-07-12
 ORIGINAL SHEET SIZE
 36" x 48"

SHEET NUMBER
A121

© GEHRY PARTNERS, LLP

