



Los Angeles  Department of Water & Power

URBAN WATER MANAGEMENT PLAN

2010



RESOLUTION NO. 011 268

WHEREAS, the California Urban Water Management Planning Act requires California water suppliers to prepare and adopt an Urban Water Management Plan every five years that describes their historical and future efforts in the area of water resources; and

WHEREAS, the Los Angeles Department of Water and Power (LADWP) has prepared a five-year update to the City of Los Angeles' Urban Water Management Plan (UWMP) pursuant to applicable provisions of Sections 10610 through 10656 of the California Water Code; and

WHEREAS, the UWMP is required as a condition of application for various water system grant and loan funding opportunities administered by the State of California; and

WHEREAS, LADWP has selected Method 3 of the four methods developed by the California Department of Water Resources for calculating the 2020 water use target and 2015 interim target in the UWMP as required in the California Water Conservation Act of 2009, SBX7-7; and

WHEREAS, LADWP's current water rate structure includes funding for water conservation, water recycling, and stormwater capture programs; and

WHEREAS, the development of the UWMP involved public meeting notices, public involvement, and incorporated oral and written public comments prior to final adoption; and

WHEREAS, the final UWMP must be adopted by LADWP's Board of Water and Power Commissioners and submitted to the California Department of Water Resources by July 1, 2011.

NOW, THEREFORE, BE IT RESOLVED, that the City of Los Angeles Department of Water and Power 2010 Urban Water Management Plan is hereby adopted; and

BE IT FURTHER RESOLVED that the President or Vice President of the Board, or the General Manager or such person as he shall designate in writing as his designee, and the Secretary, Assistant Secretary, or the Acting Secretary of the Board be and they are hereby authorized, empowered, and directed to approve said UWMP for and on behalf of LADWP.

I HEREBY CERTIFY that the foregoing is a full, true, and correct copy of a Resolution adopted by the Board of Water and Power Commissioners of the City of Los Angeles at its meeting held MAY 03 2011

APPROVED AS TO FORM AND LEGALITY
CARMEN A. TRUTANICH, CITY ATTORNEY

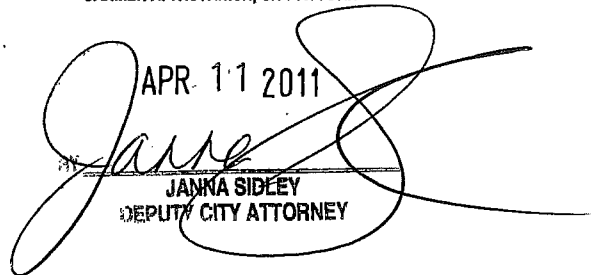
APR 11 2011

JANKA SIDLEY
DEPUTY CITY ATTORNEY

Secretary

Urban Water Management Plan Table of Contents

Note: The 2010 Urban Water Management Plan for the Los Angeles Department of Water and Power is available to the public at Los Angeles City Public Library, County of Los Angeles Public Library, West Hollywood Library, Culver City Julian Dixon Library, California State Library, and LADWP website at www.ladwp.com.

Executive Summary

ES-1 Overview and Purpose of Plan	1
ES-2 Existing Water Supplies	3
ES-3 Water Demands	6
ES-4 Water Conservation	11
ES-5 Future Water Supplies	14
ES-6 Water Supply Reliability	19
ES-7 Financing	24
ES-8 Conclusion	25

Chapter One - Introduction

1.0 Overview	27
1.1 Purpose	28
UWMP Requirements and Checklist	28
Water Supply Action Plan	28
1.2 Service Area Description	30
Land Use	30
Demographics	31
Climate	34
Water Demand and Supply Overview	34

Chapter Two – Water Demands

2.0	Overview	37
2.1	Historical Water Use	37
	Water Use By Sector	38
	Indoor and Outdoor Water Use	39
2.2	Quantification of Historical Water Conservation	41
2.3	Water Demand Forecast	42
	Demand Forecast Methodology	42
	Applying the Methodology	43
	Water Demand Forecast Results	44
	Water Demand Forecast with Average Weather Variability	45
	Low-Income Water Demand Projections	46

Chapter Three – Water Conservation

3.0	Overview	47
3.1	Water Conservation Goals	50
	Water Supply Action Plan Conservation Goal	51
	Water Conservation Act of 2009	51
3.2	Existing Programs, Practices, and Technology to Achieve Water Conservation	52
	State Laws and City Ordinances	53
	Conservation Pricing	56
	CUWCC Best Management Practices	57
	LADWP Conservation Programs	58
3.3	Future Programs, Practices, and Technology to Achieve Water Conservation	71
	Graywater	71
	Demand Hardening	75
	Projected Water Conservation Savings	75
3.4	Cost and Funding	79

Chapter Four – Recycled Water

4.0 Overview	81
4.1 Regulatory Requirements	83
Non-Potable Reuse Regulations	83
Groundwater Replenishment Regulatory Requirements	87
4.2 Wastewater Treatment Plants	88
Donald C. Tillman Water Reclamation Plant	89
Los Angeles – Glendale Water Reclamation Plant	89
Terminal Island Water Reclamation Plant	89
Hyperion Treatment Plant	90
Projected Wastewater Volume	90
4.3 Existing Recycled Water Deliveries	92
Harbor Area	92
Metro Area	93
San Fernando Valley Area	94
Westside Area	95
Comparison of 2010 Projections Versus Actual Use	96
4.4 Recycled Water Master Planning Documents	97
Near-Term Projects Through 2015	99
Non-Potable Reuse Projects to be completed between 2015 - 2029	101
Groundwater Replenishment	102
Efforts Beyond 50,000 AFY	104
RWMP Cost and Funding	105
Outreach and Agency Coordination	105
Recycled Water Quality	107

Chapter Five – Los Angeles Aqueduct System

5.0	Overview	109
5.1	Historical Deliveries	110
5.2	Mono Basin and Owens Valley Source	112
	Water Rights	112
5.3	Environmental Issues and Mitigation	113
	Mono Basin	113
	Lower Owens River Project	114
5.4	Owens Lake Dust Mitigation	115
5.5	Water Quality	117
5.6	Projected Deliveries	118
5.7	LAA Delivery Cost	119

Chapter Six – Local Groundwater

6.0	Overview	121
6.1	Groundwater Rights	121
	The ULARA Groundwater Basin Adjudication	122
	Historical Groundwater Production	123
6.2	San Fernando Basin	123
	Groundwater Rights	124
	Water Quality	125
	Agency Cooperation of SFB Remediation	125
	San Fernando Basin Treatment	126
6.3	Sylmar and Eagle Rock Basins	129
	Groundwater Rights	129
	Water Quality	130
6.4	Central Basin	130
	Groundwater Rights	131
	Water Quality	131

6.5 West Coast Basin	132
Groundwater Rights	132
Water Quality	132
6.6 Unadjudicated Basins	132
6.7 Water Quality Goals and Management	132
Groundwater Monitoring	132
Operating Goals	133
Managing Emerging Contaminants of Concern	133
6.8 Groundwater Pumping Costs	135
6.9 Groundwater Production Projections	135

Chapter Seven – Watershed Management

7.0 Overview	137
7.1 Importance to Groundwater Supplies	139
7.2 Additional Benefits of Watershed Management	141
7.3 Stormwater Capture Master Plan	141
7.4 Tree People – Memorandum of Agreement	142
7.5 Centralized Stormwater Capture Projects	143
7.6 Distributed Stormwater Capture	146
Watershed Council – Water Augmentation Study	147
Integrated Water Resources Plan Analysis	150
Distributed Stormwater Capture Projects	154
Low Impact Development and Best Management Practices	155
Future Distributed Stormwater Programs	157
7.7 Integrated Regional Water Management Plan (IRWMP Program)	158
7.8 Cost Analysis	159
7.9 Summary	160

Chapter Eight – Metropolitan Water District Supplies

8.0 Overview	163
History	163
Governance	164
Service Area	164
Major Infrastructure	165
8.1 Supply Sources	166
Colorado River	166
State Water Project	175
In-Basin Storage	184
Groundwater Storage and Water Transfers	187
8.2 MWD Supply Reliability and Projected LADWP Purchase	191
8.3 MWD Rate Structure and LADWP’s Purchase Water Costs	191
MWD Rate Structure	191
LADWP’s Purchased Water Costs	192

Chapter Nine – Other Water Supplies

9.0 Overview	195
9.1 Water Transfers and Banking	195
LADWP Opportunities	196
MWD Opportunities	197
9.2 Seawater Desalination	199
Desalination Technology	199
DWR Desalination Efforts	200
MWD Desalination Efforts	201
LADWP Seawater Desalination Efforts	201
9.3 Other Water Supplies Yield and Cost	204

Chapter Ten – Integrated Resources Planning

10.0 Overview	205
10.1 City of Los Angeles Integrated Water Resources Plan	205
Description and Purpose	205
Integrated Watershed Approach	206
Stakeholder Involvement	206
IRP Alternatives	207
Implementation Status	207
Agency Coordination	212
IRP Implication for City’s UWMP	212
10.2 Greater Los Angeles Integrated Regional Water Management Plan	212
Description and Purpose	212
Stakeholder Involvement	214
Recommended Projects	214
Implication for LADWP’s UWMP	217
10.3 MWD’s 2010 Integrated Resources Plan	218
Stakeholder Participation	219
Funding MWD’s IRP	220
Implication for City’s UWMP	220

Chapter Eleven – Water Service Reliability and Financial Integrity

11.0 Overview	221
11.1 Unit Cost and Funding of Supplies	221
Unit Cost Summary of Supplies	221
Funding of Supplies	223
11.2 Reliability Assessment Under Different Hydrologic Conditions	223
Los Angeles Aqueducts	223

Groundwater	224
Conservation	224
Recycled Water	224
Water Transfers	225
MWD Imported Supplies	225
Potential Supplies	227
Service Area Reliability Assessment	227
11.3 Water Shortage Contingency Plan	236
Stages of Action	236
Driest Three-Year Supply	238
Catastrophic Supply Interruption Plan	239
Mandatory Water Use Prohibitions	240
Consumption Reduction Methods during Most Restrictive Stages	242
Penalties for Excessive Use	243
Analysis and Effects on Revenues and Expenditures of Reduced Sales During Shortages	244
Water Shortage Contingency Resolution or Ordinance	244
Methodology to Determine Actual Water Use Reductions During Shortages	245
11.4 Water Supply Assessments	246
Background	246
Methodology	248
WSA Procedure	248

Chapter Twelve – Climate Change

12.0 Overview	251
12.1 Potential Impacts of Climate Change on Water Service Reliability	251
Local Impacts	252
Los Angeles Aqueduct Impacts	254

State Water Project Impacts	257
Colorado River Aqueduct Impacts	259
12.2 Water and Energy Nexus	259
State Water Project Supplies	260
Colorado River Aqueduct Supplies	262
Los Angeles Aqueduct Supplies	262
Local Groundwater Supplies	262
Recycled Water Supplies	263
Treatment Energy	263
Distribution Energy	264
Carbon Footprint	266
12.3 Climate Change Adaption and Mitigation	268
LADWP Adaption and Mitigation	269
MWD Adaption and Mitigation	270

Appendices

Appendix A	Urban Water Management Planning Act	273
Appendix B	Urban Water Management Plan Checklist and Standard Tables	291
Appendix C	Water Rate Ordinance	309
Appendix D	Notice of Meetings and Public Comments	321
Appendix E	References	397
Appendix F	Groundwater Basin Adjudications	403
Appendix G	Calculating LADWP's 20x2020 Water Use Target	451
Appendix H	CUWCC Biennial Report	457
Appendix I	Emergency Water Conservation Plan	523

Urban Water Management Plan List of Exhibits

Executive Summary

ES-A	L.A. Water Supplies	4
ES-B	LADWP Historical Water Supply Sources (1980-2010)	5
ES-C	Demographic Projections for LADWP's Service Area	7
ES-D	Average Climate Data for Los Angeles	7
ES-E	Historical Total Water Demand in LADWP's Service Area	8
ES-F	Breakdown in Historical Water Demand for LADWP's Service Area	8
ES-G	Indoor and Outdoor Water Use in LADWP's Service Area	9
ES-H	Water Demand Forecast and Conservation Savings Under Average Weather Fiscal Year Ending June 30 (Acre-feet)	10
ES-I	LADWP Water Demand Forecast with Average Weather Variability	10
ES-J	Historical Water Conservation in LADWP's Service Area	11
ES-K	Active Water Conservation Projects	12
ES-L	20x2020 Base and Target	12
ES-M	Water Conservation BMPs and Implementation Status	13
ES-N	City Wastewater Plants and Sewersheds	14
ES-O	Recycled Water Use Projections	15
ES-P	Planned Centralized Stormwater Capture Programs	16
ES-Q	Current and Projected Mix of LADWP's Water Supplies	19
ES-R	Service Area Reliability Assessment for Average Weather Year	20
ES-S	Driest Three-Year Water Supply Sequences	21
ES-T	Projected Runoff, Snow-Water Equivalent, and Rain-to-Snow Ratio for Eastern Sierra Nevada Watershed	24

Chapter One - Introduction

Exhibit 1A City of Los Angeles Land Uses	30
Exhibit 1B Historical Demographics for LADWP Service Area	31
Exhibit 1C Demographic Projections for LADWP Service Area	32
Exhibit 1D Comparison of SCAG Demographic Projections for LADWP Service Area Between 2004 and 2008 TRP Forecasts for Year 2030	33
Exhibit 1E Average Climate Data for Los Angeles	34
Exhibit 1F LADWP Historical Water Supply Sources 1980-2010	35

Chapter Two – Water Demands

Exhibit 2A Historical Total Water Demand in LADWP’s Service Area	37
Exhibit 2B Historical Per Capita Water Use in LADWP’s Service Area	38
Exhibit 2C Breakdown in Historical Water Demand for LADWP’s Service Area	39
Exhibit 2D Indoor Vs. Outdoor Water Use in LADWP’s Service Area	40
Exhibit 2E Modeled Vs. Actual Monthly Water Consumption for LADWP	41
Exhibit 2F Estimates of Total Water Conservation in LADWP’s Service Area	42
Exhibit 2G Projected Demographic Drivers	43
Exhibit 2H Baseline Unit Water Use Rates (2005-2008)	43
Exhibit 2I Projected Unit Water Use	44

Exhibit 2J	Water Demand Forecast and Conservation Savings Under Average Weather Fiscal Year Ending June 30	45
Exhibit 2K	Water Demand Forecast with Average Weather Variability	45
Exhibit 2L	Water Demand Forecast for Low-Income Residential Customers Fiscal Year Ending June 30	46

Chapter Three – Water Conservation

Exhibit 3A	Historical City of Los Angeles Water Use	48
Exhibit 3B	Historical City of Los Angeles Conservation	49
Exhibit 3C	20x2020 Base and Target Data	52
Exhibit 3D	Water Efficiency Requirements Ordinance Summary	54
Exhibit 3E	Emergency Water Conservation Plan Ordinance Restrictions by Phase	55
Exhibit 3F	CUWCC BMPs and Implementation Status	58
Exhibit 3G	Current and Past Conservation Programs	60
Exhibit 3H	CII Conservation Programs and Savings July 2007 through June 2010	64
Exhibit 3I	Active Conservation Projections by Sector	76
Exhibit 3J	Breakdown of Estimated CII Indoor Water Conservation Potential of 23,000 AF	77
Exhibit 3K	Potential Outdoor Water Use Savings by Sector	78

Chapter Four – Recycled Water

Exhibit 4A City Wastewater Plants and Sewersheds	82
Exhibit 4B Allowable Title 22 Recycled Water Uses	84
Exhibit 4C Wastewater Treatment Plants Summary	88
Exhibit 4D Wastewater Treatment Plant Average Dry-Weather Flows, Reuse and Discharge Method	90
Exhibit 4E	91
Exhibit 4F Harbor Recycling	92
Exhibit 4G Metro Recycling	93
Exhibit 4H Valley Recycling	94
Exhibit 4I Westside Recycled Water System Existing Annual Demand	95
Exhibit 4J 2005 UWMP Recycled Water Projections for 2010 Versus Actual Use	97
Exhibit 4K Recycled Water Master Planning Documents Implementation Timeline	97
Exhibit 4L Recycled Water Use Projections	98
Exhibit 4M Harbor Area Near-Term Estimated Demands	99
Exhibit 4N Metro Area Near-Term Estimated Demands	100
Exhibit 4O Valley Area Near-Term Estimated Demands	100
Exhibit 4P Westside Area Near-Term Estimated Demands	101
Exhibit 4Q Project Option Demands by Service Area	101
Exhibit 4R Recycled Water Agency Coordination	106

Chapter Five – Los Angeles Aqueduct System

Exhibit 5A Los Angeles Aqueduct System	109
Exhibit 5B Mono Basin and Owens Valley Water Use Allocations	110
Exhibit 5C Historical Los Angeles Aqueduct Deliveries	111
Exhibit 5D Eastern Sierra Nevada Runoff Owens Valley – Percent of Normal	112
Exhibit 5E Mono Basin and Owens River Environmental Enhancement Commitments	113
Exhibit 5F Mono Lake Elevation and Exports	114
Exhibit 5G Lower Rush Creek Base and Peak Flow Requirements	114
Exhibit 5H Lower Owens River Project Area	115
Exhibit 5I Lower Owens River Base and Peak Seasonal Habitat Flow Requirements	115
Exhibit 5J Yearly Water Use on Owens Lake (Fiscal Year)	116
Exhibit 5K Dust Control Mitigation Best Available Control Measures	117
Exhibit 5L Historical Cost of LAA Treated Water	119
Exhibit 5M Annual Unit Cost	119

Chapter Six – Local Groundwater

Exhibit 6A Annual Local Groundwater Entitlement	121
Exhibit 6B Local Groundwater Basin Supply	123
Exhibit 6C San Fernando Basin	124
Exhibit 6D Operating Limits of Regulated Compounds	133
Exhibit 6E Historical Cost of Groundwater Pumping	135
Exhibit 6F Annual Unit Cost	135
Exhibit 6G Groundwater Production 2010 to 2035 for Average, Single-Dry, and Multi-Year Dry Weather Condition By Fiscal Year	136

Chapter Seven – Watershed Management

Exhibit 7A SFB Spreading Grounds Operations Data	139
Exhibit 7B Spreading Ground Facility Locations	140
Exhibit 7C Planned Centralized Stormwater Capture Programs	143
Exhibit 7D Potential Non-Potable Water Demands Met with Dry Weather Treated Runoff	150
Exhibit 7E Construction of Underground Cistern for Stormwater Capture	152
Exhibit 7F Underground Storage Potential Throughout the City	153
Exhibit 7G Cost Analysis	159
Exhibit 7H Stormwater Capture Summary	161

Chapter Eight – Metropolitan Water District Supplies

Exhibit 8A MWD Service Area	164
Exhibit 8B Major MWD Facilities Summary	165
Exhibit 8C Major MWD Facilities	165
Exhibit 8D Listing of Priorities – Seven Party Agreement	167
Exhibit 8E Historical Annual Colorado River Supply and Use	168
Exhibit 8F Historical Total Colorado River Basin Storage	170
Exhibit 8G Historical Lake Mead Elevation	171
Exhibit 8H MWD’s CRA Forecast Supplies in 2035, Average Year (1922-2004 Hydrology)	172
Exhibit 8I State Water Project Major Facilities	176
Exhibit 8J Table A Maximum Annual SWP Amounts (acre-feet)	178
Exhibit 8K MWD Forecast Supplies of SWP Water in 2035, Average Year (1922-2004 Hydrology)	180
Exhibit 8L MWD’s In-basin Surface Reservoir Capacity	185
Exhibit 8M MWD Forecast Supplies of In-Basin Surface Storage Supplies in 2035, Average Year (1922-2004 Hydrology)	185
Exhibit 8N In-Basin Conjunctive Use Programs	186
Exhibit 8O MWD Forecast Supplies of In-Basin Groundwater Storage in 2035, Average Year (1922-2004 Hydrology)	187
Exhibit 8P MWD Forecast Supplies of Groundwater Storage and Transfers in 2035, Average Year (1922-2004 Hydrology)	188

Exhibit 8Q MWD Historic Central Valley Water Transfers	189
Exhibit 8R MWD System Forecast Supplies and Demands, Average Year (1922-2004 Hydrology)	190
Exhibit 8S MWD Rates and Charges	192
Exhibit 8T Percentage of LADWP's Purchased Water in Various MWD Rate Categories	193

Chapter Nine – Other Water Supplies

Exhibit 9A Desalination Efforts in MWD Service Area	202
Exhibit 9B Other Water Supplies	204

Chapter Ten – Integrated Resources Planning

Exhibit 10A MWD's IRP Resource Targets	218
Exhibit 10B Meeting Regional Water Needs Through MWD's IRP	219

Chapter Eleven – Water Service Reliability and Financial Integrity

Exhibit 11A Unit Costs of Supplies	222
Exhibit 11B MWD Supply Capability and Projected Demands (in AFY)	226
Exhibit 11C LADWP Supply Reliability FYE 2006-2010 Average	228
Exhibit 11D LADWP Supply Reliability Under Average Weather Conditions in Fiscal Year 2034-2035	228

Exhibit 11E	Service Area Reliability Assessment for Average Weather Year	229
Exhibit 11F	Service Area Reliability Assessment for Single Dry Year	230
Exhibit 11G	Service Area Reliability Assessment for Multi-Dry Years (2011-2015)	231
Exhibit 11H	Service Area Reliability Assessment for Multi-Dry Years (2016-2020)	232
Exhibit 11I	Service Area Reliability Assessment for Multi-Dry Years (2021-2025)	233
Exhibit 11J	Service Area Reliability Assessment for Multi-Dry Years (2026-2030)	234
Exhibit 11K	Service Area Reliability Assessment for Multi-Dry Years (2031-2035)	235
Exhibit 11L	Driest Three-Year Water Supply Sequence	238
Exhibit 11M	Draft Water Shortage Contingency Declaration Resolution	245

Chapter Twelve – Climate Change

Exhibit 12A	Climate Change Impacts to Local Temperatures for Los Angeles	253
Exhibit 12B	Climate Change Impacts to Local Precipitation for Los Angeles	253
Exhibit 12C	30-Year Time Series Projected Temperature Means for Eastern Sierra Nevada Watershed	255
Exhibit 12D	30-Year Time Series Projected Precipitation Means for Eastern Sierra Nevada Watershed	255
Exhibit 12E	Projected Runoff, Snow-Water Equivalent, and Rain-to-Snow Ratio for Eastern Sierra Nevada Watershed	256
Exhibit 12F	Projected Rain to Precipitation Ratio Based on Projected Precipitation and Temperature	257
Exhibit 12G	Climate Change Impacts on SWP Delivery	258

Exhibit 12H	Energy Intensity of LADWP’s Water Sources	261
Exhibit 12I	Proportion of Volume Delivered and Total Energy Intensity (Inclusive of Treatment)	264
Exhibit 12J	LADWP Energy Intensity 2003-2009	265
Exhibit 12K	LADWP Annual Energy Intensity	266
Exhibit 12L	Annual Footprint by Carbon Source	267
Exhibit 12M	Total Annual Carbon Footprint for Water Supply Portfolio	268

Urban Water Management Plan List of Case Studies

Los Angeles River Revitalization and the North Atwater Park Project	68
Single-Family Home Graywater System	73
Elmer Avenue Neighborhood Retrofit Project	148
Ballona Creek Watershed Rainwater Harvesting Pilot Program	151
Woodman Avenue Multi-Beneficial Stormwater Capture Project	156

Urban Water Management Plan

Glossary of Abbreviations and Terms

Agencies

AVEK	Antelope Valley-East Kern Water Agency
BOE	City of Los Angeles Department of Public Works, Bureau of Engineering
BOS	City of Los Angeles Department of Public Works, Bureau of Sanitation
Caltrans	California Department of Transportation
CDPH	California Department of Public Health
CDTSC	California Department of Toxic Substance Control
CITY	City of Los Angeles
CUWCC	California Urban Water Conservation Council
CVWD	Coachella Valley Water District
DWR	California Department of Water Resources
IAPMO	International Association of Plumbing and Mechanical Officials
IID	Imperial Irrigation District
KERN-DELTA	Kern Delta Water District
LACDPH	Los Angeles County Department of Public Health
LACDPW	Los Angeles County Department of Public Works
LACFCD	Los Angeles County Flood Control District
LADBS	Los Angeles Department of Building and Safety
LADWP	Los Angeles Department of Water and Power
LARWQCB	Los Angeles Regional Water Quality Control Board
LASGRWC	Los Angeles and San Gabriel Rivers Watershed Council
LBWD	Long Beach Water Department
MWD	Metropolitan Water District of Southern California
NWRI	National Water Research Institute
PVID	Palo Verde Irrigation District
RWAG	Recycled Water Advisory Group
RWQCB	Regional Water Quality Control Board
SBMWD	San Bernardino Municipal Water District
SCAG	Southern California Association of Governments
SWRCB	State Water Resources Control Board
USBR	United States Bureau of Reclamation
USEPA	United States Environmental Protection Agency
WBMWD	West Basin Municipal Water District
WRD	Water Replenishment District

Facilities and Locations

AWTF	Advanced Water Treatment Facility
BAY-DELTA	San Francisco Bay and Sacramento-San Joaquin River Delta
CRA	Colorado River Aqueduct
DCT	Donald C. Tillman Water Reclamation Plant
ECLWRF	Edward C. Little Water Recycling Facility
EOC	Emergency Operations Center
HTP	Hyperion Treatment Plant
JWPCP	Joint Water Pollution Control Plant
LAA	Los Angeles Aqueducts (First and Second)
LAAFP	Los Angeles Aqueduct Filtration Plant
LAG	Los Angeles/Glendale Water Reclamation Plant
LVMWD	Las Virgenes Municipal Water District
NTPS	Neenach Temporary Pumping Station
RWMP	Recycled Water Master Plan
SFB	San Fernando Basin
SWP	State Water Project
TIWRP	Terminal Island Water Reclamation Plant
ULARA	Upper Los Angeles River Area

Measurements and Miscellaneous

ACT	Urban Water Management Planning Act
AF	Acre-Feet
AFY	Acre-Feet Per Year
BACM	Best Available Control Measures
BDCP	Bay Delta Conservation Plan
BMP	Best Management Practices
CBO	Community-Based Organizations
CEQA	California Environmental Quality Act
CFS	Cubic Feet Per Second
CII	Commercial/Industrial/Institutional
CIP	Capital Improvement Program
CVP	Central Valley Project
EIR	Environmental Impact Report
ERP	Emergency Response Plan
FY	Fiscal Year
FYE	Fiscal Year Ending
GAC	Granular Activated Carbon
GCM	Global Climate Models
GHG	Greenhouse Gases
GPCD	Gallons Per Capita Per Day
GPD	Gallons Per Day
GPF	Gallons Per Flush
GPM	Gallons Per Minute
GSIS	Groundwater System Improvement Study
GWR	Groundwater Replenishment
HET	High Efficiency Toilets
IAP	Independent Advisory Panel
IRP	Integrated Resources Plan
IAWP	Interim Agricultural Water Program

IRWMP	Integrated Regional Water Management Plan
KWh/AF	Kilowatt-Hour per Acre-Foot
LID	Low Impact Development
LRP	Long-Range Finance Plan
M&I	Municipal and Industrial
MAF	Million Acre-Feet
MCL	Maximum Contaminant Level
MF/RO	Microfiltration/Reverse Osmosis
MGD	Million Gallons Per Day
MOA	Memorandum of Agreement
MOU	Memorandum of Understanding
NDMA	N-nitrosodimethylamine
NdN	Nitrification/Denitrification
NPR	Non-Potable Water Reuse
PCE	Perchloroethylene
PPB	Parts Per Billion
PPCPs	Pharmaceuticals and Personal Care Products
PPM	Parts Per Million
QSA	Quantification Settlement Agreement
RI	Remedial Investigation
ROD	Record of Decision
RTP	Southern California Association of Governments Regional Transportation Plan
RWMP	Recycled Water Master Plan
RUWMP	Regional Urban Water Management Plan (Prepared by MWD)
SB	Senate Bills
SOC	Synthetic Organic Compounds
SUSMP	Standard Urban Stormwater Mitigation Plan
STORMWATER PLAN	Stormwater Capture Master Plan
SWAT	Irrigation Association Smart Water Application Technologies
SWE	Snow Water Equivalent
TAF	Thousand Acre-Feet
TAP	Technical Assistance Program
TCE	Trichloroethylene
TDMLs	Total Maximum Daily Loads
TOC	Total Organic Carbon
ULF	Ultra-Low Flush
UWMP	Urban Water Management Plan
VOCs	Volatile Organic Compounds
WAS	Los Angeles Basin Water Augmentation Study
WBICs	Weather-Based Irrigation Controllers
WQCM PUR	Water Quality Compliance Master Plan for Urban Runoff
WRR	Water Recycling Requirements
WSA	Water Supply Assessment
WSAP	Metropolitan Water District's Water Supply Allocation Plan
WSDM Plan	Water Surplus and Drought Management Plan
20x2020	Reduce Per Capita Water Use by 20 Percent by 2020; Senate Bill x7-7

Executive Summary

ES-1 Overview and Purpose of Plan

In 1902, the City created a municipal water system by acquiring title to all properties of a private water company. In 1925, the Los Angeles Department of Water and Power (LADWP) was established by a new city charter. The availability of water has significantly contributed towards the economic development of the City of Los Angeles (City). It has supported the City's need for water resources as it has developed from a town with a population of approximately 146,000 residents in 1902, into the nation's second largest city with over 4 million residents, encompassing a 473 square mile area. As the largest municipal utility in the nation, LADWP delivers safe and reliable water and electricity supplies at an affordable price to the residents and businesses of Los Angeles.

Overview of Water Issues

LADWP, along with all other water agencies in Southern California, is faced with the challenge of providing a reliable and high quality water supply to meet current and future needs. In the past five years, water supplies in California and locally have become scarcer due to multi-year dry weather and regulatory restrictions affecting water supplies originating in the Sacramento-San Joaquin Delta (Bay Delta) and Colorado River Basin. It is projected that imported and local water supplies will be adversely affected by global climate change. Finally, contamination of local groundwater has resulted in reduced groundwater supplies for the City.

To address these issues, LADWP will take

the following water management actions in order to meet the City's water needs while maximizing local resources and minimizing the need to import water:

- Significantly enhance water conservation, stormwater capture and recycling projects to increase supply reliability.
- Implement treatment for San Fernando Basin groundwater supplies.
- Ensure continued reliability of the water supplies from the Metropolitan Water District of Southern California (MWD) through active representation of City interests on the MWD Board.
- Maintain the operational integrity of the Los Angeles Aqueduct (LAA) and in-City water distribution systems.
- Meet or exceed all Federal and State standards for drinking water quality.

Purpose of Plan

The California Urban Water Management Planning Act (first effective on January 1, 1984) requires that every urban water supplier prepare and adopt an Urban Water Management Plan (UWMP) every five years. Since its original enactment, there have been several amendments added to the Act. The main goal of the UWMP is to forecast future water demands and water supplies under average and dry year conditions, identify future water supply projects such as recycled water, provide a summary of water conservation best management practices (BMPs), and provide a single and multi-dry year management strategy.



LADWP's 2010 UWMP serves two purposes: (1) achieve full compliance with requirements of California's Urban Water Management Planning Act; and (2) serve as a master plan for water supply and resources management consistent with the City's goals and policy objectives.

Changes Since 2005 UWMP

A number of important changes have occurred since LADWP prepared its 2005 UWMP. First, LADWP released its Water Supply Action Plan (Action Plan) in 2008 to address the water reliability issues associated with the lowest snowpack on record in the Sierra Nevada (in 2007), the driest year on record for the Los Angeles Basin (in 2007), increased water for environmental mitigation and enhancement in the Owens Valley, San Fernando Groundwater Basin contamination, and reduced imported water from the Bay-Delta due to a prolonged water shortage and environmental restrictions on Delta exports. Second, a number of new requirements were added to the Urban Water Management Planning Act,

such as addressing California's new mandate of reducing per capita water use by 20 percent by the year 2020. And third, LADWP developed a new water demand forecast based on a more rigorous analysis of water use trends and measurement of achieved water conservation.

As a result of these changes, the implementation plan and schedule in the 2005 UWMP have been revised as follows:

- The Water Supply Action Plan provided more focused strategies as described in Section 1.1.2 with more conservation and recycled water than the amounts planned in the 2005 UWMP.
- Owens Lake Dust Mitigation water use exceeded the 55,000 AFY estimated in 2005 UWMP and resulted in reduced LAA deliveries.
- Groundwater production decreased due to expanded San Fernando Groundwater Basin contamination impacts.

- Seawater desalination was removed from planned water supplies due to concerns over high cost and environmental impacts.
- The schedule for water transfers was postponed because the California Aqueduct interconnection with the Los Angeles Aqueduct has not yet been constructed.

ES-2 Existing Water Supplies

Primary sources of water for the LADWP service area are the Los Angeles Aqueducts (LAA), local groundwater, and purchased imported water from MWD (see Exhibit ES-A). An additional fourth source, recycled water, is increasingly becoming a larger source in the overall supply portfolio. Two of the supply sources, LAA and water purchased from MWD, are classified as imported as they are obtained from outside LADWP’s service area. MWD is the regional wholesale water agency, importing water from the Bay-Delta via the State Water Project (SWP) and from the Colorado River via the Colorado River Aqueduct (CRA). Groundwater is local and is obtained within the service

area. Historical supply sources are increasingly under multiple constraints including potential impacts of climate change, groundwater contamination, and reallocation of water for environmental concerns. To mitigate these impacts on supply sources, LADWP is modifying its water supply portfolio through increased water use efficiency programs, water recycling, and stormwater capture.

The challenge of water management in California is the year-to-year variability in availability of surface water due to hydrologic conditions from wet and dry years. Also, environmental regulations can result in temporary or permanent restrictions in certain water supplies. For example, recent pumping restrictions in the Bay-Delta resulted in MWD restricting the availability of imported water to LADWP. The LAA supply has also seen reductions in availability due to dry years and environmental mitigation and enhancement needs. Exhibit ES-B shows LADWP’s historical water supplies from fiscal year (FY) 1980/81 to 2009/10. The supplies in FY 2009/10 are much lower due to the mandatory water use restrictions LADWP imposed on its customers in response to the prolonged statewide supply shortage and environmental regulations reducing pumping from the Bay-Delta.



ES-A L.A. Water Supplies

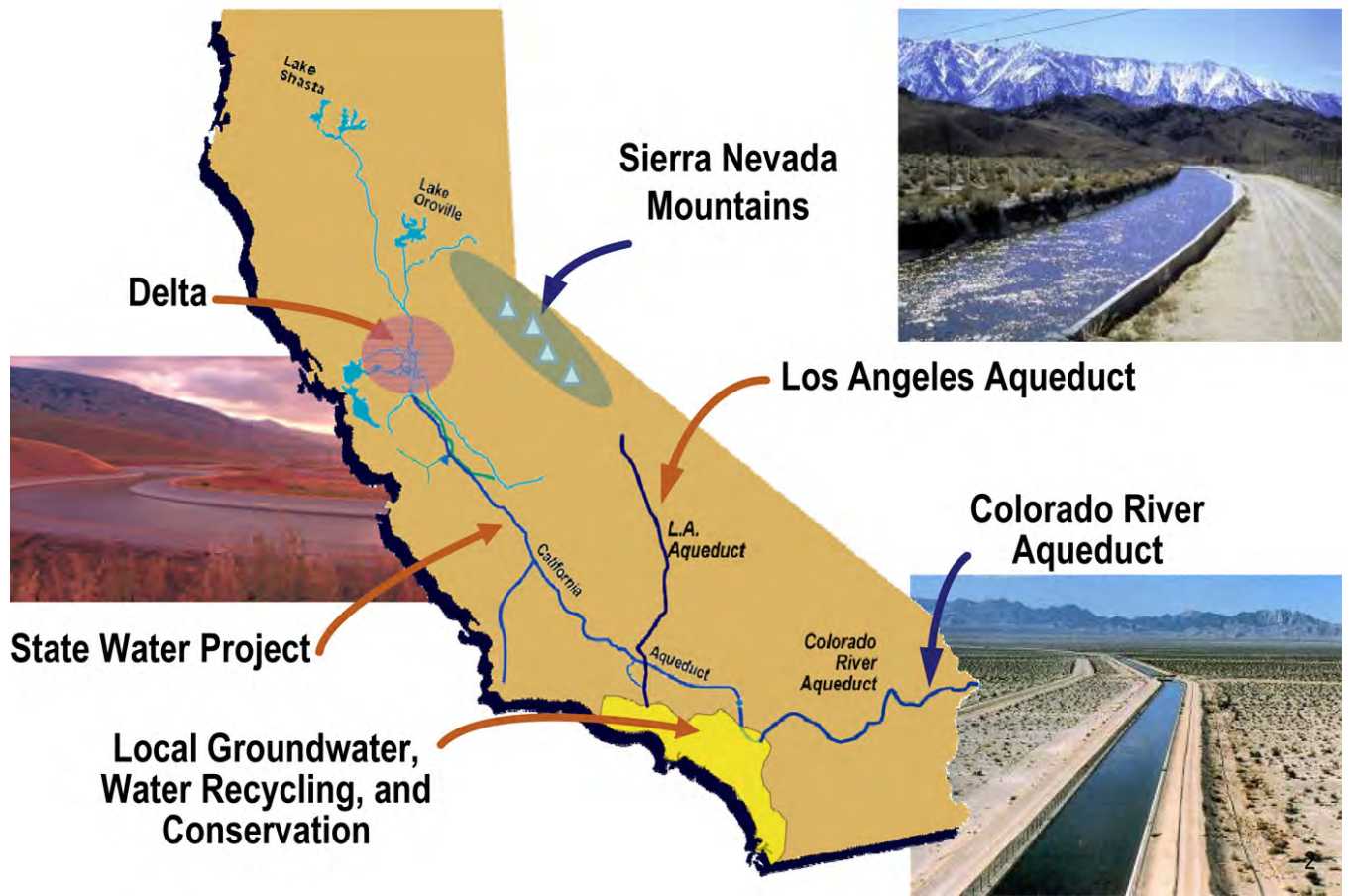

City of Los Angeles Sources of Water Supply

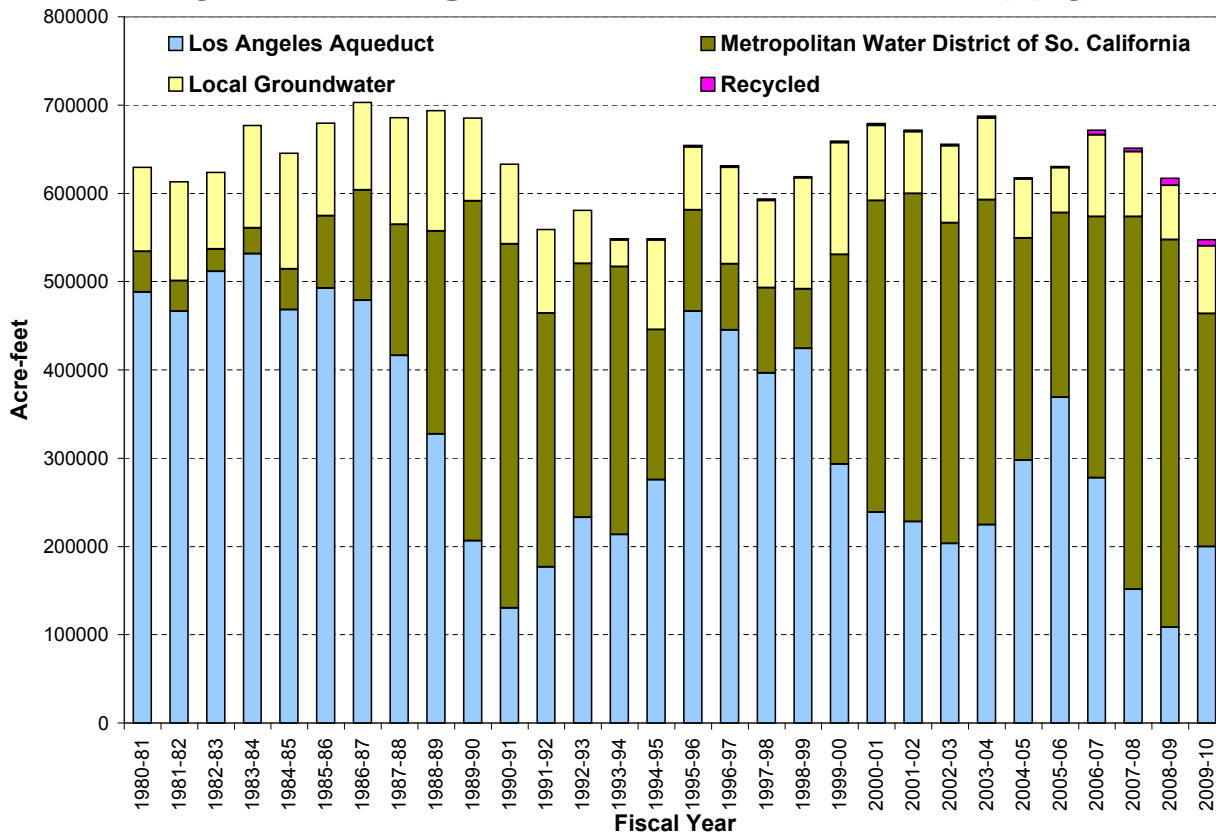

Recycled Water

In 1979, LADWP began delivering recycled water to the Department of Recreation and Parks for irrigation of areas in Griffith Park. This service was later expanded to include Griffith Park's golf courses. In 1984, freeway landscaping adjacent to the park was also irrigated with recycled water. In addition, the Japanese Garden, Balboa Lake and Wildlife Lake in the Sepulveda Basin now utilize recycled water for environmentally beneficial reuse purposes. The Greenbelt Project, which carries recycled water from the Los Angeles-Glendale Water Reclamation Plant to Forest Lawn Memorial Park, Mount Sinai Memorial Park, Lakeside Golf Club of Hollywood and Universal Studios, began operating in 1992, and represents LADWP's first project to supply recycled water to non-governmental customers. In 2009 phase 1 of the Playa Vista development began receiving recycled water. Playa Vista is the first planned development in the City that uses recycled

water to meet all landscape needs. Future recycled water projects will continue to build on the success of these prior projects making recycled water a more prominent component of the City's water supply portfolio. LADWP expects to increase the use of recycled water to 59,000 AFY by 2035.

Los Angeles Aqueduct

Since its construction in the early 1900's, the Los Angeles Aqueduct historically provided the vast majority of water for the City. It remains as a significant water supply source, providing an average of 36 percent of total water supplies from FY 2005/06 to 2009/10. In the last decade environmental considerations have required that the City reallocate approximately one-half of the Los Angeles Aqueduct (LAA) water supply to environmental mitigation and enhancement projects. As a result, approximately 205,800 AF of water supplies for environmental mitigation

and enhancement in the Owens Valley and Mono Basin regions were used in 2010, which is in addition to the almost 107,300 acre-ft per year (AFY) supplied for agricultural, stockwater, and Native American Reservations. Reducing water deliveries to the City from the LAA has led to increased dependence on imported water supply from MWD. This need for purchased water has reinforced LADWP's plans to focus on developing local supplies.

Local Groundwater

A key resource that the City has relied upon as the major component of its local supply portfolio is local groundwater. Over the last ten years local groundwater has provided approximately 12 percent of the total water supply for Los Angeles, and historically has provided nearly 30 percent of the City's total supply during droughts when imported supplies become unreliable. In recent years, contamination issues have impacted LADWP's ability to fully utilize its local groundwater entitlements. Additionally, reduction of natural infiltration due to expanding urban hardscape and channelization of stormwater runoff has resulted in declining groundwater elevations. In response to contamination issues and declining groundwater levels, LADWP is working to clean up the San Fernando Basin's groundwater, and is making investments to recharge local groundwater basins through stormwater recharge projects, while at the same time collaborating on rehabilitation of aging stormwater capture and spreading facilities. The San Fernando Basin is a fully adjudicated basin with an active Watermaster and Administrative Committee.

MWD Supply

As a wholesaler, MWD sells water to all of its 26 member agencies. LADWP is exclusively a retailer and has historically purchased MWD water to make up the deficit between demand and other City supplies. As a percentage of the City's total water supply, purchases of MWD

water have historically varied from 4 percent in FY 1983/84 to 71 percent in FY 2008/09, with a 5-year average of 52 percent between FY 2005/06 and FY 2009/10. The City relies on MWD water even more in dry years and has increased its dependence in recent years as LAA supply has been reduced. Although the City plans to reduce its reliance on MWD supply, it has made significant investments in MWD anticipating that the City will continue to rely on the wholesaler to meet its current and future supplemental water needs.

ES-3 Water Demands

Water demands are driven by a number of factors: demographics (population, housing and employment); implementation of water conservation programs; behavioral practices of water users; and weather. For the development of LADWP's 2010 UWMP, a new water demand forecast was prepared using: (1) the latest trends in water use; (2) econometric-derived elasticities for estimating the impacts of weather, price of water, income, and family size on per household and per employee water use; and (3) more accurate estimates of the effectiveness of water conservation in the City.

Demographics and Climate

Over 4 million people reside in the LADWP service area which is slightly larger than the legal boundary of the City of Los Angeles. LADWP provides water service outside the City's boundary to portions of West Hollywood, Culver City, Universal City, and small parts of the County of Los Angeles. The population within LADWP's service area increased from 2.97 million in 1980 to 4.1 million in 2009, representing an average annual growth rate of 1.3 percent. The total number of housing units increased from 1.10 million in 1980 to 1.38 million in 2009, representing an average annual growth rate of 0.9 percent.

During this time, average household size increased from 2.7 persons in 1980 to 2.9 persons in 2009. Employment grew by about 1.0 percent annually from 1980 to 1990, but declined from 1990 to 2000 as a result of an economic recession that started in 1991. Another decline in employment began in 2008 reflecting the recent economic recession. Overall, employment increased by about 0.3 percent annually from 1990 to 2009.

Demographic projections for LADWP's service area are based on the 2008 forecast generated by the Southern California Association of Governments (SCAG). Exhibit ES-C summarizes these demographic projections for the LADWP service area. Service area population

is expected to increase at a rate of 0.4 annually over the next 25 years. While this growth is substantially less than the historical 1.3 percent annual growth rate from 1980 to 2009, it will still lead to approximately 367,300 new residents over the next 25 years.

Weather in Los Angeles is considered mild with blue skies, and sunshine throughout most of the year. Favorable weather is a popular attribute that attracts businesses, residents, and tourists to the City. Because of its relative dryness, Los Angeles' climate has been characterized as Mediterranean. Exhibit ES-D provides a summary of average monthly rainfall, maximum temperatures, and evapotranspiration readings.

Exhibit ES-C Demographic Projections for LADWP Service Area

Demographic	2010	2015	2020	2025	2030	2035
Population	4,100,260	4,172,760	4,250,861	4,326,012	4,398,408	4,467,560
Housing						
Single-Family	627,395	646,067	665,261	678,956	691,703	701,101
Multi-Family	764,402	804,013	846,257	880,580	914,125	942,846
Total Housing	1,391,797	1,450,080	1,511,518	1,559,536	1,605,828	1,643,947
Persons per Household	2.88	2.81	2.75	2.71	2.67	2.65
Employment						
Commercial	1,674,032	1,724,106	1,754,998	1,790,798	1,828,765	1,865,156
Industrial	163,382	157,652	155,012	152,426	150,009	147,508
Total Employment	1,837,415	1,881,758	1,910,010	1,943,224	1,978,773	2,012,664

Source: SCAG Regional Transportation Plan (2008), modified using MWD's land use planning to represent LADWP's service area.

Exhibit ES-D Average Climate Data for Los Angeles 1990-2010

	Jan	Feb	Mar	Apr	May	Jun	Jul	Aug	Sep	Oct	Nov	Dec	Annual
Average Maximum Temperature (°F) ¹	68	68	70	73	75	78	83	85	83	79	73	68	75
Average Precipitation (inches) ¹	3.62	4.46	2.28	0.75	0.34	0.12	0.01	0	0.07	0.68	0.72	2.53	15.58
Average Eto (inches) ^{2,3}	1.98	2.26	3.66	4.96	5.46	6.08	6.46	6.31	4.87	3.63	2.56	2.03	50.26

1. 1990-2010, Los Angeles Downtown USC Weather Station ID 5115

2. Average of Hollywood Hills (Station Id. 73), Glendale (Station Id. 133), and Long Beach (Station Id. 174)

3. www.cimis.water.ca.gov

Exhibit ES-E
Historical Total Water Demand in LADWP's Service Area

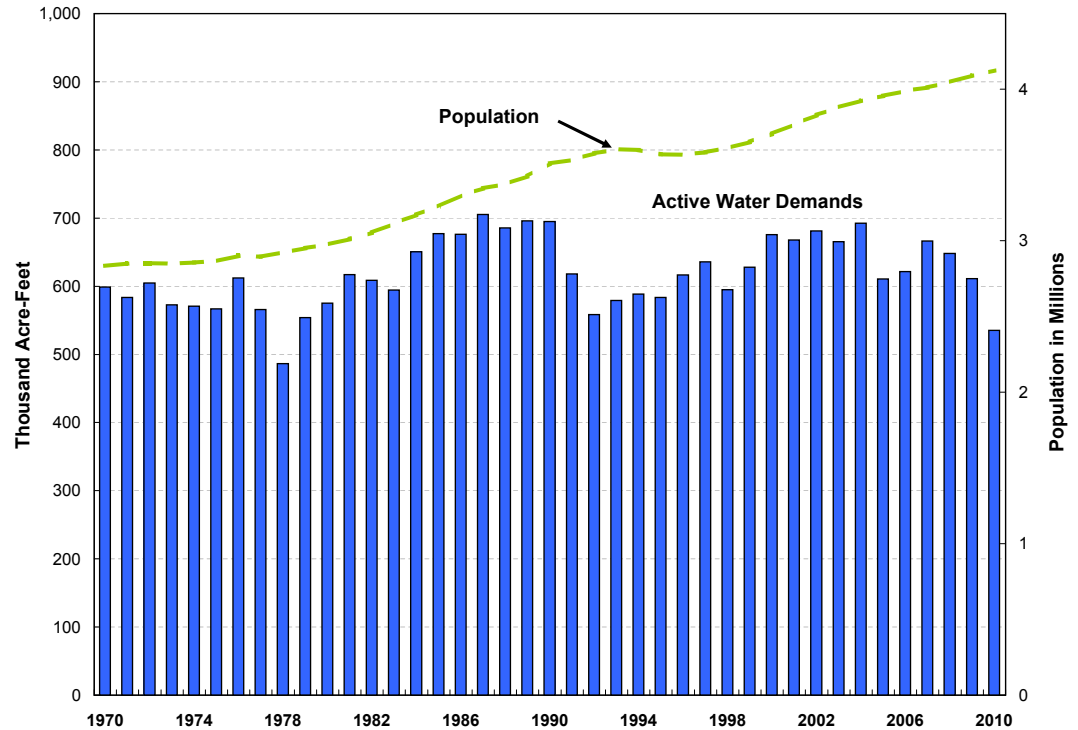

Exhibit ES-F
Breakdown in Historical Water Demand for LADWP's Service Area

Fiscal Year	Single-Family		Multifamily		Commercial		Industrial		Government		Non-Revenue		Total
	AF	%	AF	%	AF	%	AF	%	AF	%	AF	%	
1986-90 Avg	238,248	35%	197,312	29%	123,324	18%	30,502	4%	43,378	6%	52,830	8%	685,594
1991-95 Avg	197,322	35%	177,104	31%	110,724	19%	21,313	4%	38,600	7%	24,100	4%	569,164
1996-00 Avg	222,748	35%	191,819	30%	111,051	18%	23,560	4%	39,830	6%	43,617	7%	632,626
2001-05 Avg	239,754	36%	190,646	29%	109,685	17%	21,931	3%	41,888	6%	58,299	9%	662,203
2005-10 Avg	236,154	38%	180,279	29%	106,955	17%	23,201	4%	42,940	7%	31,929	5%	621,458
25-yr Avg	226,845	36%	187,432	29%	112,348	18%	24,101	4%	41,327	6%	42,155	7%	634,209

Historical Water Use

Exhibit ES-E presents the historical water demand for LADWP. In 2009, an economic recession and a water supply shortage required LADWP to impose mandatory conservation. In 2010 mandatory conservation continued as the economic recession became more severe, resulting in a 19 percent decrease in water use.

Prior to 1990, population growth in Los Angeles was a good indicator of total demands. From 1980 to 1990, population in the City grew at 1.7 percent annually. Water demands during this same ten

year period also grew at 1.7 percent annually. However, after 1991, LADWP began implementing water conservation measures and water use efficiency programs which prevented water demands from returning to pre-1990 levels. Average water demands in the last five years from FY 2004/05 to 2009/10 are about the same as they were in FY1980/81 despite the fact that over 1.1 million additional people now live in Los Angeles.

Exhibit ES-F shows the breakdown in average total water use between LADWP's major billing categories and non-revenue water in five-year intervals for the past

25 years. Non-revenue water, which is the difference between total water use and billed water use, includes water for fire fighting, reservoir evaporation, mainline flushing, leakage from pipelines, meter error, and theft. Single-family residential water use comprises the largest category of demand in LADWP's service area, representing about 36 percent of the total. Multifamily residential water use is the next largest category of demand, representing about 29 percent of the total. Industrial use is the smallest category, representing only 4 percent of the total demand. Although total water use has varied substantially from year to year, the breakdown between the major billing categories of use has not.

In order to assess the potential for water use efficiency and target conservation programs, LADWP conducted an analysis to determine indoor and outdoor water uses for its major billing categories. The analysis concluded that the City's total outdoor water use was approximately 39 percent of the total water use during the study period from 2004 to 2007. (see Exhibit ES-G).

Water Demand Forecast

Using an econometric water demand forecasting approach, LADWP projected water demands by major category and under different weather conditions. Exhibit ES-H presents the water demand forecast with and without future active water conservation programs.

Categorically, conservation can be grouped into two main types; active and passive conservation. Passive conservation accounts for the improved water use efficiency of retrofitted and new residential homes and commercial buildings due to plumbing code changes. The passive conservation due to the 1991 and 2010 plumbing code changes is hardwired into the 2010 water demand forecast model. Therefore, both cases of demand forecast on Exhibit ES-H are presented with the built-in passive conservation.

Examples of active conservation include installation of low-flush toilets and low flow plumbing fixtures, replacing turf with drought resistant landscaping, and programs which promote water use efficiency in industrial processes. The demand forecast model can present the

Exhibit ES-G
Indoor and Outdoor Water Use in LADWP's Service Area

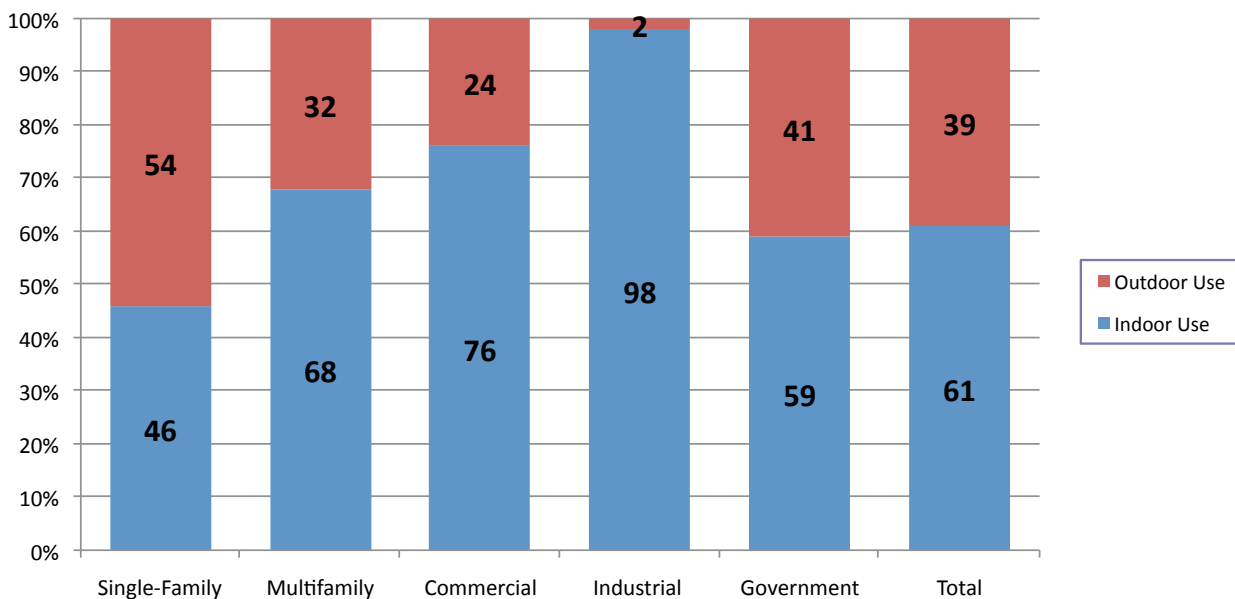

**Exhibit ES-H
Water Demand
Forecast and
Conservation
Savings Under
Average
Weather Fiscal
Year Ending
June 30 (Acre-
Feet)**

Demand Forecast with Passive Water Conservation	2005	2010	2015	2020	2025	2030	2035
Single-Family		198,444	229,115	241,976	249,528	257,693	259,904
Multifamily		167,299	179,653	194,724	205,136	216,054	221,912
Commercial/Gov		135,000	143,081	149,597	153,791	158,628	160,049
Industrial		20,298	20,524	20,726	20,532	20,408	19,852
Non-Revenue		33,515	42,421	44,989	46,617	48,380	49,042
Total		554,556	614,794	652,012	675,604	701,164	710,760
Demand Forecast with Passive & Active Water Conservation	2005 Actual	2010 Actual	2015	2020	2025	2030	2035
Single-Family	233,192	196,500	225,699	236,094	241,180	246,879	247,655
Multifamily	185,536	166,810	178,782	193,220	202,999	213,284	218,762
Commercial/Gov	107,414	130,386	135,112	133,597	129,761	126,567	120,420
Industrial	62,418	19,166	18,600	16,852	14,708	12,634	10,513
Non-Revenue	26,786	32,909	41,370	42,969	43,627	44,421	44,272
Total	615,346	545,771	599,563	622,732	632,275	643,785	641,622
Aggregate Active Water Conservation Savings From	2005	2010	2015	2020	2025	2030	2035
Single-Family		1,944	3,416	5,882	8,349	10,815	12,249
Multifamily		489	871	1,504	2,137	2,770	3,150
Commercial/Gov		4,614	7,969	16,000	24,030	32,061	39,629
Industrial		1,132	1,924	3,874	5,824	7,774	9,339
Non-Revenue		606	1,051	2,020	2,990	3,959	4,771
Total		8,785	15,231	29,280	43,329	57,379	69,138

* Non-revenue is the combination of unaccounted water and accounted non-revenue water. Unaccounted water is defined as system losses. In recent years, the City experienced no accounted non-revenue water. Thus, non-revenue water is considered system loss.

results with or without the additional active conservation planned after 2008. The active conservation prior to 2008 is considered a permanent part of the newly established water demand factors for the 2010 water demand forecast model and is accounted for in the forecast.

The calculated active conservation savings include the planned active conservation savings and the additional savings as a result of the decrease in non-

revenue water, which is proportional to the decrease of the total water demand.

Exhibit ES-I shows the projected water demands can vary by approximately ± 5 percent in any given year due to average historical weather variability. Historical water use from 1980 to 2010 is illustrated as actual water use. When comparing with the demands forecasted in the 2005 UWMP, the 2010 demand forecasts are about 15 percent lower.

**Exhibit ES-I
LADWP Water Demand Forecast with Average Weather Variability**

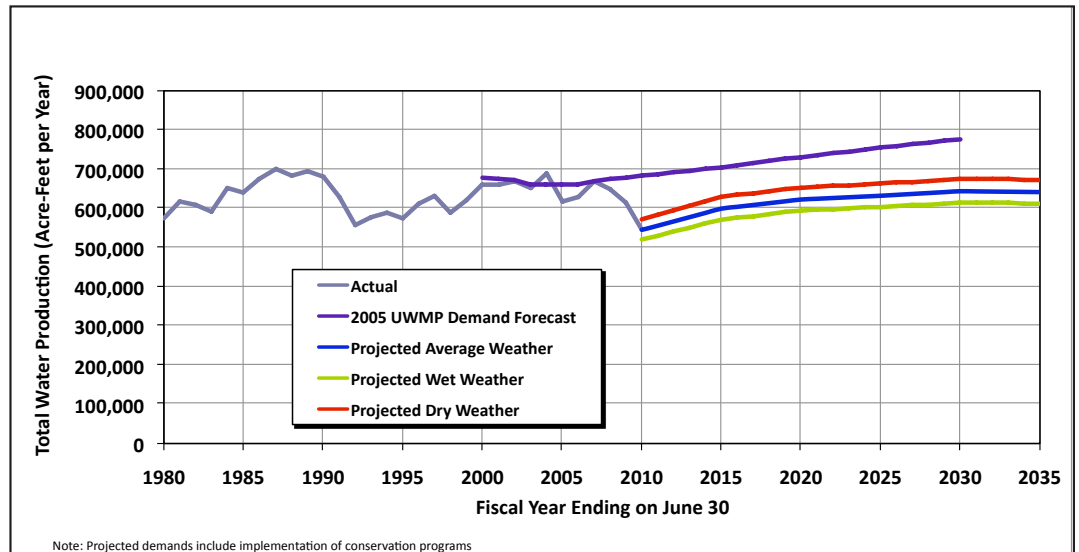

ES-4 Water Conservation

Los Angeles is a national leader in water use efficiency. This accomplishment has resulted from the City's sustained implementation of effective water conservation programs since the 1990s. One of LADWP's most effective conservation tools is its customer's water use efficiency ethic. During past water shortages, residents and businesses have aggressively implemented conservation to achieve demand reductions. During FY 2009/10, water use was below 1979 water use levels thanks to extraordinary conservation efforts by LADWP customers.

To measure conservation effectiveness, LADWP developed a statistical regression model that correlates total water use against population, weather, economic recession, and conservation. The model can predict what water use would be based on actual population, weather and economy in a given year, but without the conservation. The predicted water

use is then compared to actual water use and the difference between the two is the annual total water conservation/savings as shown in Exhibit ES-J. The exhibit summarizes LADWP's historical water conservation since FY 1990. The table shows water savings from hardware programs, such as ultra-low-flow and high-efficiency toilet retrofits, cooling tower recirculation, high efficiency clothes washer machines, and other plumbing and efficiency measures. The table also shows water savings that occur from non-hardware programs that result from changes in water customer behavior, such as reduced watering, and taking shorter showers. These behavioral conservation savings occur as a result of public education and information programs, and increases in the price of water. As shown in the exhibit, hardware water savings have been steadily increasing since 1990 while non-hardware water savings peaked in FY 1991/92 and again in FY 2009/10. The peaks in non-hardware savings were due to City of Los Angeles' mandatory water use restrictions implemented in response to multi-year water shortages.

Exhibit ES-J Historical Water Conservation in LADWP's Service Area

Fiscal Year	Additional Annual Hardware Installed Savings (AF)	Cumulative Annual Hardware Savings (AF)	Annual Non-Hardware Savings (AF)	Annual Total Savings (AF)
Prior to 1990/1991	31,825	31,825		
1990/1991	4,091	35,916	76,350	112,267
1991/1992	8,670	44,586	105,593	150,179
1992/1993	3,286	47,872	58,546	106,417
1993/1994	4,961	52,832	60,928	113,761
1994/1995	4,041	56,873	62,084	118,958
1995/1996	4,642	61,516	52,648	114,164
1996/1997	2,376	63,892	33,720	97,612
1997/1998	2,637	66,529	30,434	96,964
1998/1999	2,781	69,310	38,305	107,614
1999/2000	3,532	72,842	-6,262	66,580
2000/2001	3,078	75,920	-3,407	72,513
2001/2002	2,452	78,371	15,131	93,502
2002/2003	2,630	81,002	8,725	89,726
2003/2004	3,257	84,259	13,107	97,366
2004/2005	3,299	87,558	46,865	134,423
2005/2006	2,404	89,963	62,223	152,186
2006/2007	2,095	92,058	76,643	168,701
2007/2008	782	92,840	64,472	157,312
2008/2009	3,127	95,967	106,151	202,118
2009/2010	4,269	100,236	126,466	226,702

1. Negative non-hardware savings are due to overestimation in hardware savings due to years with extreme wet weather conditions.

Exhibit ES-K Active Water Conservation Projections

Sector	Acre-feet per Fiscal Year				
	2014/2015	2019/2020	2024/2025	2029/2030	2034/2035
Single-Family Residential	3,416	5,882	8,349	10,815	12,249
Multi-Family Residential	871	1,504	2,137	2,770	3,150
Commercial/Government	7,969	16,000	24,030	32,061	39,629
Industrial	1,924	3,847	5,824	7,774	9,339
Total Active Conservation Projections	14,180	27,260	40,340	53,420	64,368

Water Conservation Goals

LADWP has set a water conservation goal to further reduce potable water demands an additional 64,000 AFY by 2035. This aggressive approach includes multiple strategies: investments in state-of-the-art technology; rebates and incentives promoting installation of weather-based irrigation controllers (WBICs), efficient clothes washers and urinals; expansion and enforcement of prohibited water use; reductions in outdoor water uses; and extending education and outreach efforts. Exhibit ES-K shows the projected water conservation by sector of use. Note that these projected savings are in addition to what has already occurred in the City since the 1990s.

The California Water Conservation Act of 2009, Senate Bill x7-7, requires water agencies to reduce per capita water use by 20 percent by the year 2020 (20x2020). This includes increasing recycled water use to offset potable water use. Water suppliers are required to set a water use target for 2020 and an interim target for 2015 using one of four methods. The 2020 urban water use target may be updated in a supplier's 2015 UWMP. The California Department of Water Resources (DWR) has developed four methods for measuring compliance with 20x2020.

LADWP has selected Method 3 to set its 2015 interim and 2020 water use targets. Method 3 requires setting the 2020 water use target to 95 percent of the applicable State hydrologic region target as provided in the State's Draft 20x2020 Water Conservation Plan. LADWP is

within State hydrologic region 4, the South Coast region. LADWP was required to further adjust the calculated 2020 target to achieve a minimum reduction in water use. The per capita water use at 95 percent of the hydrologic region was 142 gallons per capita per day (gpcd), and using 95 percent of the five-year average base daily per capita water use was equal to 138 gpcd. Therefore, LADWP was required to set its 2020 target at the smaller of the two resultant values. LADWP's interim 2015 target is 145 gpcd and the 2020 target is 138 gpcd. Exhibit ES-L presents the calculations for LADWP's 20x2020 target. Also shown in this exhibit for reference is LADWP's 10-year and 5-year historical average per capita water use.

Exhibit ES-L 20x2020 Base and Target

20x2020 Required Data	Gallons Per Capita Per Day (GPCD)
Base Per Capita Daily Water Use	
10-Year Average ¹	152
5-Year Average ²	145
2020 Target Using Method 3³	
95% of Hydrologic Region Target (149 gpcd)	142
95% OF Base Daily Capita Water Use 5-Year Average (145 gpcd)	138
Actual 2020 Target	138
2015 Interim Target	145

1. Ten-year average based on fiscal year 1995/96 to 2004/05

2. Five-year average based on fiscal year 2003/04 to 2007/08

3. Methodology requires smaller of two results to be actual water use target to satisfy minimum water use target.

Exhibit ES-M
Water Conservation BMPs and Implementation Status

Category	Sub-category	Practices	Status
Foundational			
Utility Operations	Operations Practices	Maintain the position of a trained conservation coordinator	Implemented
		Prevent water waste – enact, enforce or support legislation, regulations, and ordinances	Implemented
		Wholesale agency assistance programs	Not applicable
	Water Loss Control	Conduct Standard Water Audit and Water Balance	Implemented
		Measure performance using AWWA software	Implemented
		Locate and Repair all leaks and breaks	Implemented
	Metering with Commodity Rates	100% of existing unmetered accounts to be metered and billed by volume of use	Implemented
Conservation Pricing	Maintain a water conserving retail rate structure	Implemented	
Education	Public Information Programs	Maintain active public information program to promote and educate customers about water conservation	Implemented
	School Education Programs	Maintain active program to educate students about water conservation and efficient water use	Implemented
Programmatic			
Residential		Residential Assistance – provide leak detection assistance	Implemented
		Landscape Water Surveys for residential accounts	Implemented
		High efficiency clothes washer incentive program	Implemented
		WaterSense Specification (WSS) for toilets	Implemented
Commercial/ Industrial/ Institutional (CII)		Implement unique conservation programs to meet annual water savings goals for CII customers	Implemented
Landscape		Implement Large Landscape custom programs	Implemented
		Offer technical assistance and surveys upon request	Implemented
		Implement and maintain incentive program(s) for irrigation equipment retrofits	Implemented

Water Conservation Best Management Practices (BMPs)

LADWP is one of the original signatories to the California Urban Water Conservation Council Memorandum of Understanding (MOU), and as such has to report its progress on achieving water conservation BMPs. Exhibit ES-M presents the checklist of BMPs that LADWP has implemented. LADWP is currently in compliance with all the BMP's contained in the MOU.

ES-5 Future Water Supplies

As stated previously, the water management goal of LADWP is to implement cost-effective conservation, recycled water, and stormwater capture programs. In addition, LADWP is also pursuing water transfers in order to make up for its LAA water losses.

Water Recycling

LADWP is committed to significant expansion of recycled water in the City's water supply portfolio. Realizing multiple factors are decreasing the reliability of imported water supplies, LADWP released the City of Los Angeles Water Supply Action Plan (Plan), "Securing L.A.'s Water Supply" in May of 2008. The Plan established the goal of using 50,000 AFY of recycled water to offset demands on potable supplies. In order to meet this goal, LADWP, in conjunction with the Department of Public Works Bureau of Sanitation (BOS), are working together to develop a Recycled Water Master Plan (RWMP). Opportunities to expand the water recycling program are being studied through development of the RWMP. These include expanding the recycled water distribution system for Non-Potable Reuse (NPR) such as for irrigation and industrial use, along with replenishment of groundwater basins with highly purified recycled water. Beyond 50,000 AFY, LADWP expects to increase recycled water use by approximately 1,500 AFY annually, bringing the total to 59,000 AFY by 2035.

LADWP's water recycling program is dependent on the City's wastewater treatment infrastructure. Wastewater in the City of Los Angeles is collected and transported through some 6,500 miles of major interceptors and mainline sewers, more than 11,000 miles of house-sewer connections, 46 pumping plants, and four treatment plants. BOS is responsible for the planning and operation of the wastewater program. The City's wastewater system serves 515 square miles, of which 420 square

Exhibit ES-N
City Wastewater Plants and Sewersheds

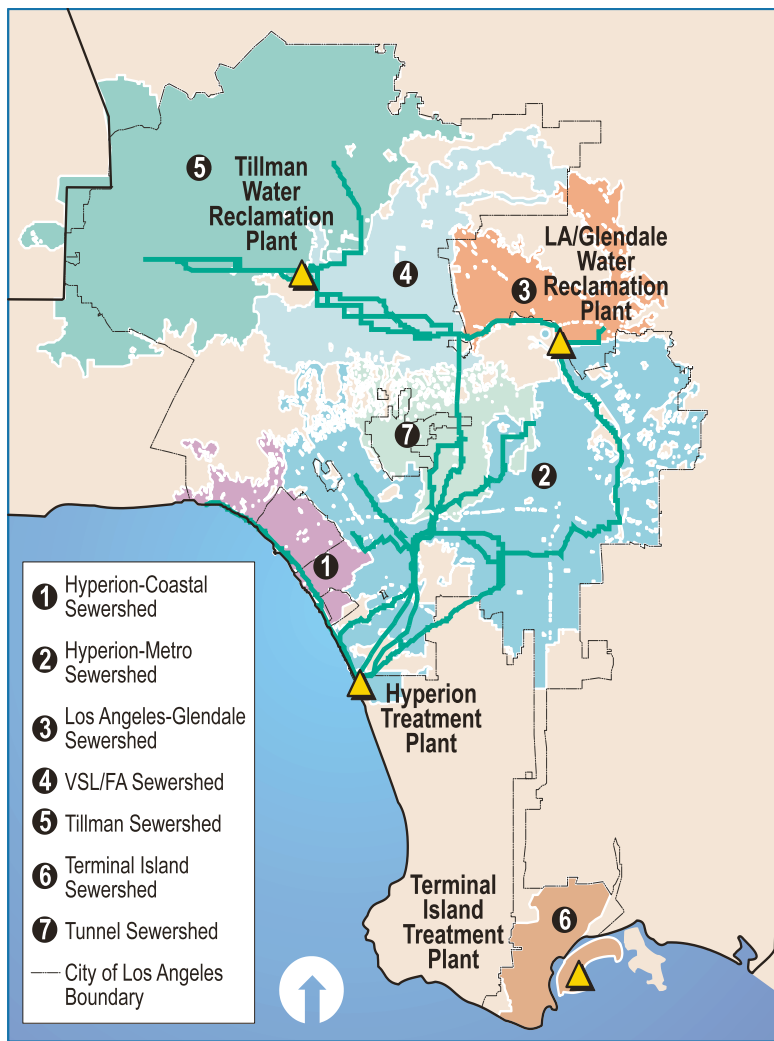

miles are within the City. In addition to the City, service is provided to 29 non-City agencies through contract services. Exhibit ES-N shows the City's four wastewater treatment plants and seven sewersheds that feed those plants. A portion of the treated effluent from the wastewater plants is utilized by LADWP to meet recycled water demands.

In FY 2009/10, LADWP provided 31,872 AFY of recycled water for municipal & industrial purposes and environmental benefits.

The use of recycled water must meet California's regulatory requirements for safety. Non-potable water reuse (NPR) regulations in the City of Los Angeles are governed by the California Department of Public Health (CDPH), State Water Resources Control Board (SWRCB), Los Angeles Regional Water Quality Control Board (LARWQCB) and the Los Angeles County Department of Public Health (LACDPH). Criteria and guidelines for the production and use of recycled water were established by the CDPH in the California Code of Regulations, Title 22, Division 4, and Chapter 3 (Title 22). Title 22, also known as Water Recycling Criteria, establishes required wastewater

treatment levels and recycled water quality levels dependent upon the end use of the recycled water. Title 22 additionally establishes recycled water reliability criteria to protect public health.

The regulations governing recharge of groundwater or groundwater replenishment (GWR) with recycled water are established by the CDPH and LARWQCB. For groundwater replenishment, LADWP will implement advanced treatment that includes reverse osmosis, microfiltration, and advanced oxidation. This level of treatment will address water quality concerns for the health of the basin along with emerging contaminants of concern.

Exhibit ES-O presents LADWP's projected recycled water use based on preliminary findings from the RWMP.

Stormwater Capture

The 2010 UWMP projects that the stormwater capture can potentially provide increased groundwater pumping rights in the San Fernando Basin of 15,000 AFY from groundwater recharge using captured stormwater, and 10,000 AFY of additional water conservation from

Exhibit ES-O Recycled Water Use Projections

Category	Projected Use (AFY) ¹				
	2015	2020	2025	2030	2035
Municipal and Industrial Non-Potable Reuse	20,000	20,400	27,000	29,000	29,000
Indirect Potable Reuse (Groundwater Recharge)	0	0	15,000	22,500	30,000
Subtotal²	20,000	20,400	42,000	51,500	59,000
Environmental ³	26,990	26,990	26,990	26,990	26,990
Seawater Intrusion Barrier (Dominguez Gap Barrier)	3,000	3,000	3,000	3,000	3,000
Total	49,990	50,390	71,990	81,490	88,990

1. Projected use by category is subject to change per completion of Recycled Water Master Plan, but overall total will not change. Does not include deliveries of 34,000 AFY of secondary treated water to WBMWD for further treatment to recycled water standards.

2. To offset potable use and included in supply reliability tables in Chapter 11.

3. Environmental use includes Wildlife Lake, Balboa Lake, and the Japanese Garden. Additional environmental benefits associated with recycled water discharges to the Los Angeles River are not included.

Exhibit ES-P Planned Centralized Stormwater Capture Programs

Project	Current Annual Recharge (AFY)	Increased Annual Capture/ Recharge (AFY)	Expected Annual Recharge (AFY)	Estimated Project Completion	Total Project Cost (millions)	LADWP Share (millions)
Sheldon-Arleta Gas Collection System	-	4,000 ⁽¹⁾	-	Completed Nov 2009	\$8.2	\$6.3
Big Tujunga Dam Rehabilitation ⁽³⁾	-	4,500	-	July 2011	\$105.7	\$9.0
Hansen Spreading Grounds Upgrade	13,834	1,200	17,284 ⁽²⁾	Dec 2011	\$9.3	\$4.8
Tujunga Spreading Grounds Upgrade	4,419	8,000	18,669 ⁽⁴⁾	2015	\$24.0	\$24.0
Pacoima Spreading Grounds Upgrade	6,453	2,000	8,453	2015	\$32.0	\$16.0
Lopez Spreading Grounds Upgrade	527	750	1,277	2016	\$8.0	\$4.0
Strathern Wetlands Park	-	900	900 ⁽⁵⁾	2016	\$46.0	\$4.0
Hansen Dam Water Conservation	-	3,400	3,400	2017	\$5.0	\$2.5
Valley Generating Station Stormwater Capture	-	700	700	2018	\$9.7	\$9.7
Branford Spreading Basin Upgrade	549	500	1,049	2018	\$4.0	\$2.0
Total Estimated Yield	25,782	25,950	51,732		\$251.9	\$82.3

1. This will allow increased collection of 4,000 AFY at Tujunga Spreading Grounds.
2. Includes 1/2 benefits from Big Tujunga Dam Rehabilitation Project.
3. No recharge occurs at the facility. All additional capture has been divided between Hansen & Tujunga Spreading Grounds.
4. Including benefits from Sheldon-Arleta Project and 1/2 benefits from Big Tujunga Dam Rehabilitation Project.
5. To be recharged at Sun Valley Park.

capture and reuse solutions such as rain barrels and cisterns, for a total of 25,000 AFY by FY 2034/35. A Stormwater Capture Master Plan is being prepared and will comprehensively evaluate stormwater capture potential within the City.

In January 2008, LADWP created the Watershed Management Group which is responsible for developing and managing the water system's involvement in emerging issues associated with local and regional stormwater capture. The Watershed Management Group coordinates activities with other agencies, departments, stakeholders and community groups for the purpose of planning and developing projects and initiatives to improve stormwater management within the City. The Group's primary goal is to increase stormwater capture by enhancing existing centralized stormwater capture facilities and

promoting distributed stormwater infiltration systems to achieve the City's long-term strategy of enhancing local stormwater capture.

Watershed management provides additional important benefits to the City of Los Angeles, including surface water quality improvements, water conservation, open space enhancements, and flood control. Water quality improvements are necessary because stormwater runoff is a conveyance mechanism that transports pollutants from the watershed into waterways and ultimately the Pacific Ocean. Pollutants include, but are not limited to, bacteria, oils, grease, trash, and heavy metals. The City must comply with adopted Total Maximum Daily Loads (TMDLs) for pollutants. TMDLs set maximum limits for a specific pollutant that can be discharged to a water body without causing the water

body to become impaired or limiting certain uses.

LADWP has already been implementing several watershed projects and has identified others for planned implementation. Exhibit ES-P summarizes the currently planned watershed projects.

The Stormwater Capture Master Plan (Stormwater Plan) is being prepared to investigate potential strategies for stormwater and watershed management in the City. The Stormwater Plan will be used to guide decision makers in the City when making decisions affecting how the City will develop both centralized and distributed stormwater capture goals. The Stormwater Plan will evaluate existing stormwater capture facilities and projects, quantify the maximum stormwater capture potential, develop feasible stormwater capture alternatives (i.e., projects, programs, potential policies, etc.), and provide strategies to increase stormwater capture. It will also evaluate the multi-beneficial aspects of increasing stormwater capture, including potential open space alternatives, improved downstream water quality, and peak flow attenuation in downstream channels, creeks, and streams such as the Los Angeles River.

Water Transfers

Water transfers involve the lease or sale of water or water rights between consenting parties. Water Code Section 470 (The Costa-Isenberg Water Transfer Act of 1986) states that voluntary water transfers between water users can result in a more efficient use of water, benefiting both the buyer and the seller. The State Legislature further declared that transfers of surplus water on an intermittent basis can help alleviate water shortages, save capital outlay development costs, and conserve water and energy. This section of the Water Code also obligates the California Department of Water Resources (DWR) to facilitate voluntary exchanges and transfers of water.

LADWP plans on acquiring water through transfers to replace a portion of LAA water used for environmental enhancements in the eastern Sierra Nevada. The City would purchase water when available and economically beneficial for storage or delivery to LADWP's transmission and distribution system. The City is seeking non-State Water Project water to replace the reallocation of LAA water supply for environmental enhancements. MWD holds an exclusive contractual right to deliver State Water Project entitlement water into its service territory, which includes the City of Los Angeles. Purchasing only non-State Water Project supplies will ensure the City's compliance with MWD's State Water Project contract.

To facilitate water transfers, LADWP is constructing an interconnection between the LAA and the State Water Project's California Aqueduct, located where the two aqueducts intersect in the Antelope Valley (Neenach, California). This interconnection, the Neenach Pumping Station will allow for water transfers from the East Branch of the State Water Project to the LAA System, as well as provide operational flexibility in the event of a disruption of flows along the LAA System. Construction of the Neenach Pumping Station required a four-way agreement between DWR, MWD, LADWP, and the Antelope Valley-East Kern Water Agency (AVEK). When completed, the Neenach Pumping Station facility will be owned by DWR but will be designated as an AVEK interconnection. The Neenach Pumping Station will be operated on behalf of the LADWP. MWD is involved in the agreement to provide consent for the transfer of water into its service territory.

LADWP's current goal is to transfer up to 40,000 AF per year once the Neenach Pumping Station facilities are in place. This will provide LADWP with the ability to replace some Los Angeles Aqueduct supplies reallocated to environmental enhancement projects. This will also provide increased operational flexibility and the ability to yield cost savings.



associated with the implementation of desalination. While desalination may be explored further in the future, it currently represents only a supply alternative.

Graywater Systems

As defined by State regulations, graywater is untreated household wastewater which has not come into contact with toilet waste or unhealthy bodily wastes. It includes water sources from bathtubs, showers, bathroom wash basins, and water from clothes washing machines and laundry tubs. It specifically excludes water from kitchen sinks and dishwashers. Graywater is a drought-proof source of supply for subsurface landscape irrigation. Graywater regulations do not allow its application using spray irrigation. Graywater is also not allowed to pond or runoff, enter a storm drain system or surface water body, or irrigate root crops or edible food crops that are directly in contact with the surrounding soil.

The Graywater Systems for Single Family Residences Act of 1992 legally incorporated the use of graywater as part of the California Plumbing Code. In September 1994, the City approved an ordinance that permitted the installation of graywater systems in residential homes. However, installing graywater systems under the Act was costly in terms of both installation and maintenance. To address the current water shortage and reduce water demands, emergency graywater regulations added Chapter 16A (Part I) "Non-potable Water Reuse Systems" to the 2007 California Plumbing Code. These regulations were approved by California Building Standards Commission in 2009 and became effective on August 4, 2009. Further revisions were made to the regulations and the regulations became permanent on January 12, 2010 with an effective date of January 20, 2010. These new code changes allow the use of certain types of untreated graywater systems as long as specific health requirements are met as defined by the authority having jurisdiction.

Other Water Supply Opportunities

Seawater Desalination

LADWP initiated efforts in 2002 to evaluate seawater desalination as a potential water supply source with the goals of improving reliability and increasing diversity in its water supply portfolio. These efforts led to the selection of the Scattergood Generating Station's unused tank farm as a potential site for a seawater desalination plant. For the City, seawater desalination is a potential resource that could also offset supplies that had been committed from the LAA for environmental restoration in the eastern Sierra Nevada. As an identified project in MWD's Seawater Desalination Program, the proposed full-scale project would have qualified for MWD's grant of \$250 per acre-foot of water produced. However, in May 2008, LADWP decided to focus on water conservation and water recycling as primary strategies for creating a sustainable water supply due to concerns with cost and the environmental impacts

ES-6 Water Supply Reliability

With its current water supplies, planned future water conservation, and planned future water supplies, LADWP will be able to reliably provide water to its customers through the 25-year planning period covered by this UWMP. While there may be times in which severe water shortages require MWD to allocate its imported water in the future, LADWP's customers have shown that they can adapt and reduce consumption in those years. However, MWD's 2010 Regional UWMP currently shows that with its investments in storage, water transfers and improving the reliability of the Delta,

water shortages are not expected to occur within the next 25 years.

Exhibit ES-Q shows the current and future mix of LADWP's water supply. As shown in this exhibit, local water supplies and new water conservation are projected to increase from the current 12 percent to 43 percent by 2035. This increased local supply mix will allow LADWP to reduce by half its MWD water supply purchases, effectively making LADWP less subject to cost increases on purchased water. The focus on local supplies also increases flexibility and overall reliability, particularly during periods of water shortage.

Exhibit ES-Q Current and Projected Mix of LADWP's Water Supplies

Note: Charts do not reflect approximately 100,000 AF of existing conservation

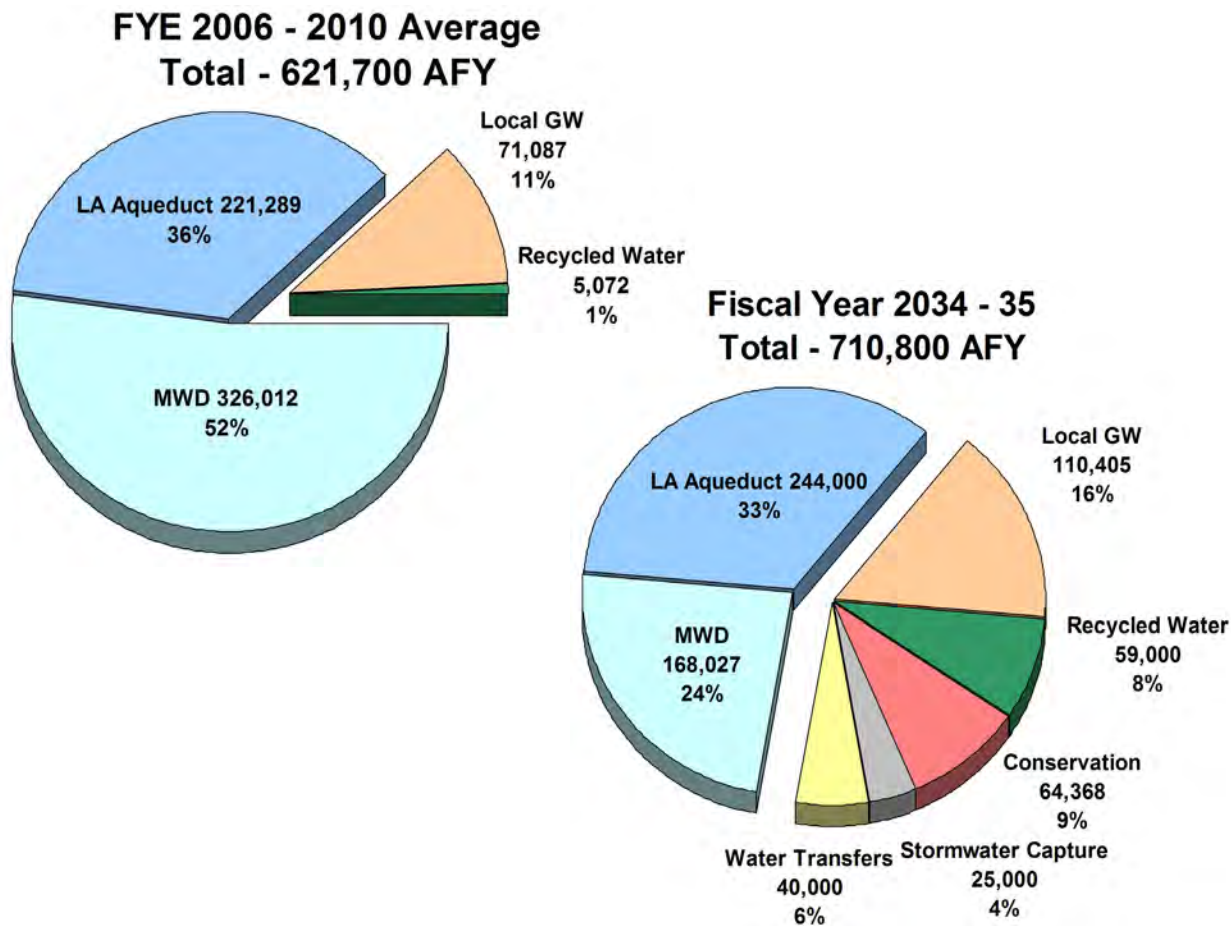

Supply Reliability Assessment

To demonstrate LADWP's water supply reliability, Exhibit ES-R summarizes the water demands and supplies for an average weather year through 2035.

Exhibit ES-S presents the supply reliability for the driest three-year sequence from 2010 to 2013, as required by the UWMP guidelines.

Water Quality Issues

Water quality is an important and necessary consideration in all impact water management strategies and supply reliability. For example as shown in Footnote 2 of the Exhibit ES-R, the sustainability of the groundwater production is contingent on completing two groundwater treatment facilities for the San Fernando Basin groundwater. Similarly, the effectiveness of expanding

Exhibit ES-R Service Area Reliability Assessment for Average Weather Year

Demand and Supply Projections (in acre-feet)	FY2009-10 Actual	Average Weather Conditions (FY 1956/57 to 2005/06) Fiscal Year Ending on June 30				
		2015	2020	2025	2030	2035
Total Demand	555,477	614,800	652,000	675,600	701,200	710,800
Existing / Planned Supplies						
Los Angeles Aqueduct ¹	199,739	252,000	250,000	248,000	246,000	244,000
Groundwater ²	76,982	40,500	96,300	111,500	111,500	110,405
Conservation	8,178	14,180	27,260	40,340	53,419	64,368
Recycled Water						
- Irrigation and Industrial Use	6,703	20,000	20,400	27,000	29,000	29,000
- Groundwater Replenishment	0	0	0	15,000	22,500	30,000
Water Transfers	<u>0</u>	<u>40,000</u>	<u>40,000</u>	<u>40,000</u>	<u>40,000</u>	<u>40,000</u>
Subtotal	291,602	366,680	433,960	481,840	502,419	517,773
MWD Water Purchases With Existing/Planned Supplies	263,875	248,120	218,040	193,760	198,781	193,027
Total Supplies	555,477	614,800	652,000	675,600	701,200	710,800
Potential Supplies						
Stormwater Capture						
- Capture and Reuse (Harvesting)	0	2,000	4,000	6,000	8,000	10,000
- Increased Groundwater Production (Recharge)	<u>0</u>	<u>0</u>	<u>2,000</u>	<u>4,000</u>	<u>8,000</u>	<u>15,000</u>
Subtotal	0	2,000	6,000	10,000	16,000	25,000
MWD Water Purchases With Existing/Planned/Potential Supplies	263,875	246,120	212,040	183,760	182,781	168,027
Total Supplies	555,477	614,800	652,000	675,600	701,200	710,800

¹ Los Angeles Aqueduct supply is estimated to decrease 0.1652% per year due to climate change impact.

² North Hollywood/Rinaldi-Toluca Treatment Complex is expected in operation in 2019-20. Tujunga Groundwater Treatment Plant is expected in operation in 2020-21. Storage credit of 5,000 afy will be used to maximize the pumping in 2020-21 and thereafter. Sylmar Basin production was increased to 4,500 AFY from 2014-15 to 2029-30 to avoid the expiration of stored water credits, then go back to its entitlement of 3,405 AFY in 2030-31.

Exhibit ES-S
Driest Three-Year Water Supply Sequence

Demand and Supply Projections (in acre-feet)	FY2009-10 Actual	Followed by Repeat of Driest Three Consecutive Years FY 1958/59 to 1960/61 Hydrology Fiscal Year Ending on June 30		
		2011	2012	2013
Total Demand	555,477	590,000	608,200	626,500
Existing / Planned Supplies				
Los Angeles Aqueduct ¹	199,739	104,530	50,849	59,382
Groundwater ²	76,982	61,090	53,660	46,260
Conservation	8,178	9,380	10,580	11,780
Recycled Water				
- Irrigation and Industrial Use	6,703	7,500	8,300	9,000
- Groundwater Replenishment	0	0	0	0
Water Transfers	0	0	0	0
Subtotal	291,602	182,500	123,389	126,422
MWD Water Purchases With Existing/Planned Supplies	263,875	407,500	484,811	500,078
Total Supplies	555,477	590,000	608,200	626,500

1. Driest three consecutive years on record in LAA watershed (FY1958-59 to FY1960-61) averaged 28 percent of normal runoff.
2. LAA deliveries reflect increased releases for environmental restoration in the Owens Valley and Mono Basin.
3. Dry year demands are 5 percent greater than normal year demands
4. MWD's Water Surplus and Drought Management Plan actions sufficient to meet LADWP demands.

the use of the San Fernando Basin groundwater from recycled water and captured stormwater also depends on implementation of treatment.

In the portions of the eastern San Fernando Basin, we have detected several industrial contaminants. These include trichloroethylene (TCE), perchloroethylene (PCE), hexavalent chromium, perchlorate and other volatile organic compounds (VOCs). These contaminants are a result of historical improper chemical disposal in the San Fernando Valley. Nitrates in the San Fernando Basin is an additional contaminant of concern which is the result of decades of agricultural activities. These contaminants threaten the overall reliability and sustainability of the City's groundwater supply. LADWP is determined to address the contamination in order to continue to provide high quality water. In this effort, LADWP is

working with local, state and federal agencies such as the U.S. Environmental Protection Agency, the California Department of Public Health, the Los Angeles Regional Water Quality Control Board, and the California Department of Toxic Substances Control. LADWP has an ongoing extensive groundwater monitoring program to ensure that groundwater pumping occurs from the safer areas of the basin. LADWP has shutdown groundwater pumping from highly contaminated regions. This has resulted in a 40 percent reduction in pumping from the San Fernando Basin. LADWP has embarked on an ambitious and comprehensive undertaking to address this groundwater contamination. It has begun with a \$19 million Groundwater System Improvement Study (GSIS) that will provide vital information to assist with developing both short and long-term projects to maximize the restore the City's historical groundwater

usage from the San Fernando Basin. This includes installing additional monitoring wells to help identify contaminants and the best technologies to treat them. The pace of implementation of treatment will be subject to necessary approvals and availability of funding. Already some wellfield treatment projects are underway in partnership with the U.S. Environmental Protection Agency, Metropolitan Water District of Southern California and others.

LADWP closely monitors water quality issues regarding source water challenges and proposed regulations at the local, state and federal levels. LADWP also proactively researches and invests in advanced and emerging technologies to ensure continued safety and reliability of the City's water supplies. A recent example of LADWP's regulatory diligence is addressing the Stage 2 Disinfectants and Disinfection Byproduct Rule with the conversion from chlorine to chloramine as the City's secondary disinfectant. Studies have shown that chlorine tends to increase levels of disinfection byproducts such as trihalomethanes (THMs) and haloacetic acids (HAAs). While still protective, chloramine is significantly less reactive and forms lesser levels of THMs and HAAs. LADWP is planning to complete the conversion from chlorine to chloramine by April 2014.

Similarly, LADWP is closely monitoring level of naturally occurring arsenic in the LAA supply. Although the levels of arsenic in the water served is on average 3.3 parts per billion (ppb) and is well below the current federal and state drinking water standard of 50 ppb. LADWP is committed to continuing research to develop strategies to further reduce the levels of arsenic in its water supply.

LADWP continuously strives to surpass the water quality standards and requirements and do so in an effective and affordable way for our customers. By managing state-of-the-art water treatment process, maintaining and operating treatment facilities, and vigilantly monitoring and testing the water

we serve, LADWP has been meeting or exceeding all health-based drinking water standards. The drinking water standards are set by the U.S. Environmental Protection Agency and the California Department of Public Health.



Global Climate Change

LADWP is considering impacts of climate change during development of its long-term water supply plan. Climate change is a global-scale concern, but is particularly important in the western United States where potential impacts on water resources can be significant to supplies for water agencies. Climate change can impact surface supplies from the LAA, imported supplies from MWD, and local demands. As a result, LADWP completed a study to analyze the operational and water supply impacts of potential shifts in the timing and quantity of runoff along the LAA system due to climate change in the 21st Century. Such potential shifts may require LADWP to develop, enhance, and modify management of local water resources. Projected changes in climate are expected to alter hydrologic patterns in the Eastern Sierra through changes in

precipitation, snowmelt, relative ratios of rain and snow, and runoff.

To understand some of the key issues surrounding climate change impacts, it is important to put it into the context of LADWP's water supplies. California lies within multiple climate zones. Therefore, each region will experience unique impacts to climate change. Because LADWP relies on both local and imported water sources, it is necessary to consider the potential impacts climate change could have on the local watershed as well as the western and eastern Sierra Nevada watersheds where a portion of MWD's imported water originates and LADWP's imported LAA supplies originate, respectively, and the Colorado River Basin where the remainder of MWD's imported supplies originate. Generally speaking, any water supplies that are dependent on natural hydrology are vulnerable to climate change, especially if the water source originates from mountain snow pack. For LADWP, the most vulnerable water sources subject to climate change impacts are imported water supplies from MWD and the LAA. In addition to water supply impacts, changes in local temperature and precipitation are expected to alter water demand patterns.

The LAA is one of the major imported water sources delivering a reliable water supply to the City of Los Angeles. The LAA originates approximately 340 miles away from snowmelt runoff in the eastern Sierra Nevada; hence LAA is subject to hydrologic variability associated with climate change. Since the majority of precipitation occurs during winter in the eastern Sierra Nevada watershed, water is stored in natural reservoirs in the form of snowpacks, and is gradually released into streams that feed into the LAA during spring and summer. Higher concentrations of greenhouse gases in the atmosphere are often indications of pending climate change. These changes threaten the hydrologic stability of the eastern Sierra Nevada watershed through alterations in precipitation, snowmelt, relative ratios of rain and snow, winter

storm patterns, and evapotranspiration, all of which have major potential impacts on the LAA water supply and deliveries.

LADWP's climate change study evaluated the potential impacts of climate change on the eastern Sierra Nevada watershed and the LAA water supply and deliveries. In this study, future climate conditions were predicted using a set of sixteen global climate models and two greenhouse gas emission scenarios. Results of the study show steady temperature increases throughout the 21st century and are consistent with other prior studies performed in the scientific community. Temperature is the main climate variable that is projected to rise significantly in the coming years and this rise in temperature directly affects several variables including:

- Whether precipitation falls as snow or rain.
- The ground-level temperature determines the timing and rate of snowmelt.
- The temperature profile that determines the rate of evapotranspiration.

Results have shown that future predictions for the early-21st century suggested a warming trend of 0.9 to 2.7 °F and almost no change in average precipitation. Mid-21st century projections suggested a warming trend of 3.6 to 5.4 °F and a small average decrease in precipitation, approximately 5 percent. This warming trend is expected to increase significantly by the end of 21st century, as the results suggest further warming of 4.5 to 8.1 °F and a decrease in precipitation of approximately 10 percent. Projected changes in temperature (warmer winters) will change precipitation patterns to rain with larger fractions than historically encountered. Consequently, peak Snow Water Equivalent (SWE) and runoff are projected to undergo a shift in timing to earlier dates.

**Exhibit ES-T
Projected Runoff, Snow-Water Equivalent, and Rain-to-Snow Ratio for Eastern Sierra Nevada Watershed**

	Runoff (MAF)	April 1 SWE (Inches)	Rain/Snow Ratio
Baseline (Second Half of 20th Century)	0.6	15.0	0.2
Early 21st-century (2010-2039)	0.5 - 0.85	10.6 - 19.0	0.24 - 0.33
Mid-century (2040-2069)	0.34 - 0.9	7.0 - 19.7	0.25 - 0.43
End-of-century (2070-2099)	0.35 - 1.1	5.0 - 16.0	0.28 - 0.54

Exhibit ES-T summarizes the projections for runoff, SWE, and rain-to-snow ratio for the 21st century. The projected temperature and precipitation dataset form the basis of the hydrologic model projections for runoff, snow-water equivalent (SWE), and rain-to-snow ratio. To compare the future projections of these variables, the trends that dominated the second half of the 20th century are considered baselines for future trends. The baseline values for runoff, SWE, and rain-to-snow ratio are 0.6 million acre-feet (MAF), 15 inches, and 0.2, respectively. By Early 21st century (2010 – 2039), results illustrate runoff is projected to undergo increases and decreases averaging between 0.5 to 0.85 MAF; SWE is projected to undergo decreases and increases ranging between 10.6 to 19.0 inches, and the rain-to-snow ratio is projected to increase between 0.24 to 0.33. By mid-century (2040 – 2069), the same trends are expected to dominate, with runoff ranging between 0.34 to 0.9 MAF, SWE ranging between 7.0 to 19.7 inches, and the rain-to-snow ratio increasing between 0.25 to 0.43. These trends are expected to govern until the end-of-century (2070 -2099) with runoff ranging between 0.35 to 1.1 MAF, SWE ranging between 5.0 to 16.0 inches, and rain-to-snow ratio increasing between 0.28 to 0.54.

It is important to acknowledge that the predictions of global climate models lack the desired precision due to the presence

of uncertainties inherent in the analyses. The uncertainty to future emissions of greenhouse gases and the chaotic nature of the climate system leads to uncertain response of the global climate system to the increases in greenhouse gases. In addition, the science of climate change still lacks the complete understanding of regional manifestations that will result from global changes, thus restraining the projecting capacity of these models. However, these projections are consistent with the state of science today, and they help predict the manner of which hydrologic variables are likely to respond to a range of possible future climate conditions, and thus help to guide water managers in their planning and development efforts to ensure the reliability and sustainability of adequate water supply and delivery.

ES-7 Financing

The UWMP also addresses financing issues associated with providing a reliable water supply. To fund future water conservation, recycled water, and stormwater programs, LADWP will utilize the following funding sources:

- **Water Rates** – An existing component of water rates currently provide approximately \$100 million annually for water conservation, water

recycling, and stormwater capture programs. It is anticipated that the water conservation, water recycling, and stormwater capture goals of the UWMP can be met with current levels of expenditures. State and/or federal funding will offset LADWP revenues, or allow goals to be achieved sooner than projected. In order to accomplish the UWMP goals related to treatment of contaminated groundwater supplies it will be necessary to increase current levels of expenditure, which will require an increase in water rates.

- MWD – Currently provides funding up to \$250 per AF for water recycling through their Local Resources Program. MWD also provides some water conservation incentive funding through rebates equal to \$195 per AF of water saved or half the product cost whichever is less.
- State Funds – Funds for recycling, conservation, and stormwater capture have been available on a competitive basis though voter approved initiatives, such as Propositions 50 and 84. The proposed 2012 Water Bond also includes potential funding for groundwater cleanup. Occasionally low or zero-interest loans are also available through State Revolving Fund programs.
- Federal Funds – Federal funding for recycling is available through the U.S. Army Corps of Engineers, via periodic Water Resource Development Act legislation, and the U.S. Bureau of Reclamation's Title XVI program.

To fund its future water quality programs, including groundwater cleanup, LADWP will seek reimbursement from potential responsible parties to assist with cleanup program costs. However, it is anticipated that water rates will need to be increased to pay for these much needed capital projects in order to ensure our groundwater supply is maximized.

ES-8 Conclusion

LADWP's 2010 Urban Water Management Plan is not only designed to meet the current requirements of the UWMP Act, but also serves as the City's master plan for water supply and resource management. The UWMP provides the basic policy principles that guide LADWP's decision-making process to secure a sustainable water supply for Los Angeles in the next 25 years.

The 2010 UWMP projects a 15 percent lower water demand trend than what was projected in the 2005 UWMP. It lays out a detailed plan to develop a sustainable water supply portfolio that includes the increase of local water supplies and water conservation from the current 12 percent to 43 percent by 2035. This increased local supply mix will allow the City to reduce its reliance on the purchased MWD water supply by one-half. The focus on local supplies increases flexibility and overall water supply reliability.

Chapter One Introduction

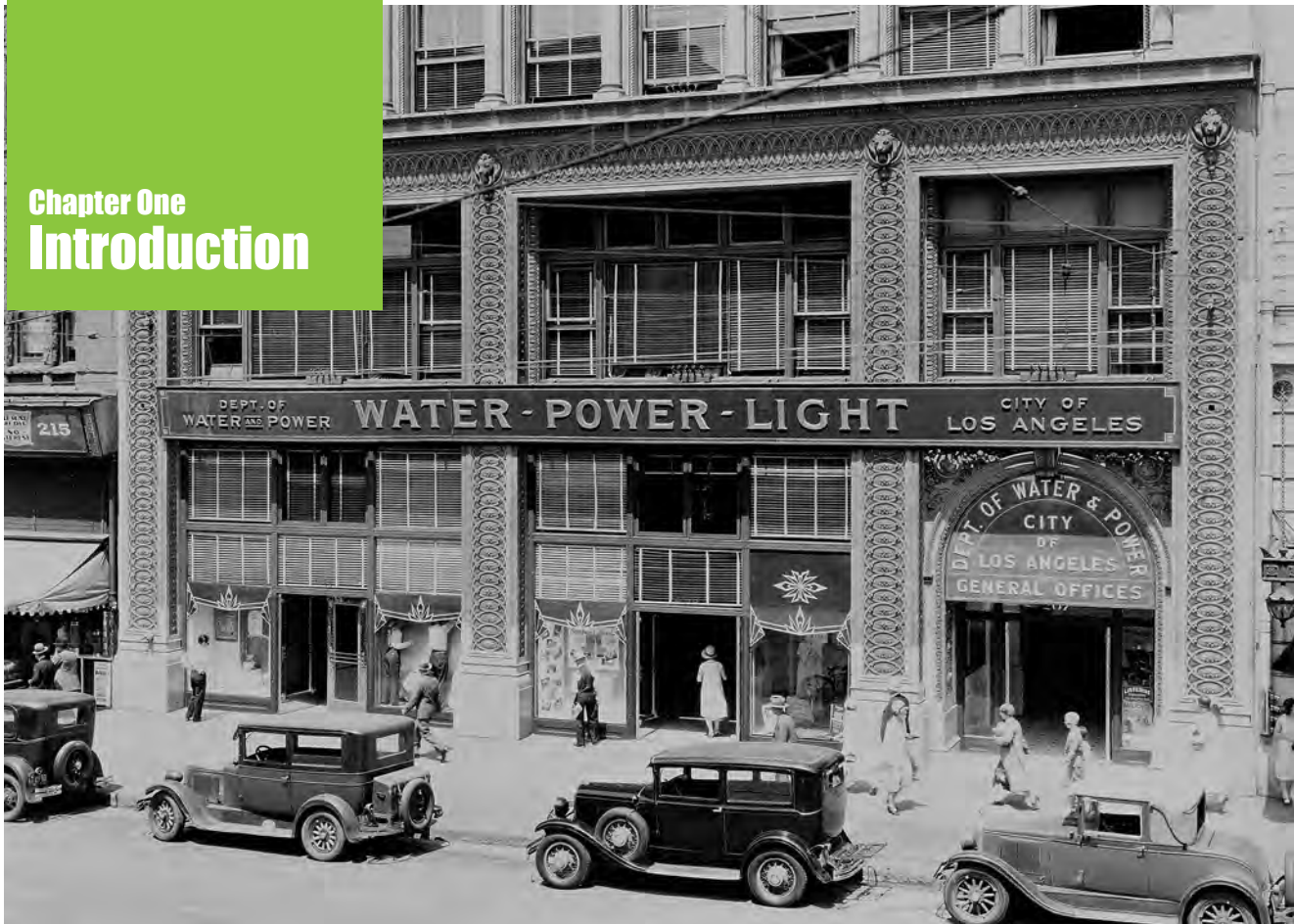

1.0 Overview

In 1902, the City of Los Angeles (City) had a population of approximately 146,000 residents and created a municipal water system by acquiring title to a private water company. In 1925, the Los Angeles Department of Water and Power (LADWP) was established by a new city charter. The availability of water has significantly contributed to the economic development of the City. LADWP met the City's need for water resources as Los Angeles developed into the nation's second largest city with over 4 million residents, encompassing a 473-square-mile area. As the largest municipal utility in the nation, LADWP delivers safe and reliable water and electricity services at an affordable price to the residents and businesses of Los Angeles.

With increasing demands for additional water supplies, LADWP and other water agencies in Southern California are faced with the challenge of providing a reliable water supply for a growing population.

LADWP plans to meet the City's water needs through the following actions:

- Significantly enhance water conservation, stormwater capture, and recycling projects to increase supply reliability.
- Implement treatment for San Fernando Basin groundwater supplies.
- Ensure continued reliability of the water supplies from the Metropolitan Water District of Southern California (MWD) through active representation of City interests on the MWD Board.
- Maintain the operational integrity of the Los Angeles Aqueduct and in-City water distribution systems.
- Meet or exceed all Federal and State standards for drinking water quality.

1.1 Purpose

The LADWP's 2010 Urban Water Management Plan (UWMP) serves two purposes: (1) compliance with the requirements of California's Urban Water Management Planning Act (Act), and (2) as a master plan for water supply and resources management consistent with the City's goals and policy objectives.

1.1.1 UWMP Requirements and Checklist

This 2010 UWMP complies with Sections 10610 and 10656 of the California Water Code, the Urban Water Management Planning Act (Act), and details how LADWP plans to meet all of the City's customer water needs. The Act became effective on January 1, 1984 and requires that every urban water supplier that provides municipal and industrial water to more than 3,000 customers (or supplies more than 3,000 acre-feet per year) prepare and adopt a UWMP every five years in accordance with prescribed requirements.

The Act was originally developed due to concerns about potential water supply shortages throughout California. Therefore, it required information that focused primarily on water supply reliability and water use efficiency measures. Since its original passage in 1983, there have been several amendments, the most recent adopted in 2009. Some of the recent amendments include: requirements to assess present and proposed future demands to achieve per capita water use reductions of 20 percent by 2020, project water use for low-income single family and multi-family residential housing, and add "indirect potable reuse" to the list of recycled water uses. A copy of the Act is provided in Appendix A. A checklist cross-referencing Act requirements to applicable pages in this UWMP is provided in Appendix B.

With the passage of Senate Bills (SB) 610 and 221 in 2001, UWMPs took on even more importance. SB 610 and 221 require counties and cities to consider the availability of adequate water supplies for certain new large developments and to have written verification of sufficient water supply to serve them. UWMPs are identified as key source documents for this verification. Based on these statutes the LADWP prepares individual Water Supply Assessments for these new large developments.

LADWP's 2010 UWMP not only meets the current requirements of the Act, but also serves as the City's master plan for water supply and resource management. The UWMP helps guide policy makers in the City and the Metropolitan Water District of Southern California (MWD) and provides information to the citizens of Los Angeles. The UWMP presents the basic policy principles that guide LADWP's decision-making process to secure a sustainable water supply for Los Angeles.

1.1.2 Water Supply Action Plan

LADWP has a long history of working to ensure that its customers have enough water. These efforts go back to the early 20th century with the building of the Los Angeles Aqueduct. Investments in water rights, aqueducts, reservoirs, conservation, and, more recently, recycled water and stormwater capture have allowed City residents to enjoy a reliable water supply. Sound planning and timely investments in water have played a critical role in meeting the water needs of the City despite the fact that Southern California is a semi-arid region.

In May of 2008, LADWP's Water Supply Action Plan (Plan), "Securing L.A.'s Water Supply", was released. It addressed a number of critical water supply reliability issues including: (1) the 2007 occurrence of the lowest snowpack on record in the

Eastern Sierras, which has historically provided Los Angeles with the greatest share of its water supply; (2) the 2007 occurrence of the driest year on record for the Los Angeles basin; (3) anticipated regional water allocations by MWD in response to dry year and regulatory reductions in imported water available from the San Francisco Bay Delta; (4) local groundwater contamination in the San Fernando Basin, restricting LADWP’s ability to fully utilize this local resource; (5) Los Angeles Aqueduct delivery reductions due to environmental mitigation and enhancements in the Owens Valley and Mono Lake Basins, totaling nearly one-half of historic water supplies from the Eastern Sierra watershed; and (6) uncertain climate change impacts which threaten traditional water supply sources.

The convergence of these critical issues has far-reaching implications for the City of Los Angeles’ water supply that require long-range planning to ensure a reliable supply of water to meet current and future demand. The Plan was a blueprint for creating sustainable water resources to serve the future needs of the City, and outlined responsible water management and long-term planning. By 2028, the Plan



envisioned a six-fold increase in recycled water supplies to a total of 50,000 Acre-Feet per Year (AFY). Similarly, by 2030 an increase of 50,000 AFY was planned for conservation. As described in the Plan, this aggressive approach included investments in state-of-the-art technology; a combination of rebates and incentives; efficient clothes washers and urinals; and long-term measures such as expansion of water recycling and treatment of contaminated groundwater supplies. A multi-faceted approach to developing a locally sustainable water supply was developed incorporating the following key short-term and long-term strategies:

Short-Term Conservation Strategies

- Enforcing prohibited uses of water
- Expanding prohibited uses of water
- Extending outreach efforts
- Encouraging regional conservation measures

Long-Term Strategies

- Increasing water conservation through reduction of outdoor water use and new technology
- Maximizing water recycling
- Enhancing stormwater capture
- Accelerating groundwater basin treatment
- Expanding groundwater storage
- Green Building Initiatives (added subsequent to the release of the Plan)

The Water Supply Action Plan is an integral part of the UWMP, and is incorporated into the associated chapters. The UWMP outlines how the strategies contained in the Water Supply Action Plan will be implemented and how these strategies will increase the reliability of LADWP’s water supplies through 2035.

Exhibit 1A
City of Los Angeles Land Uses

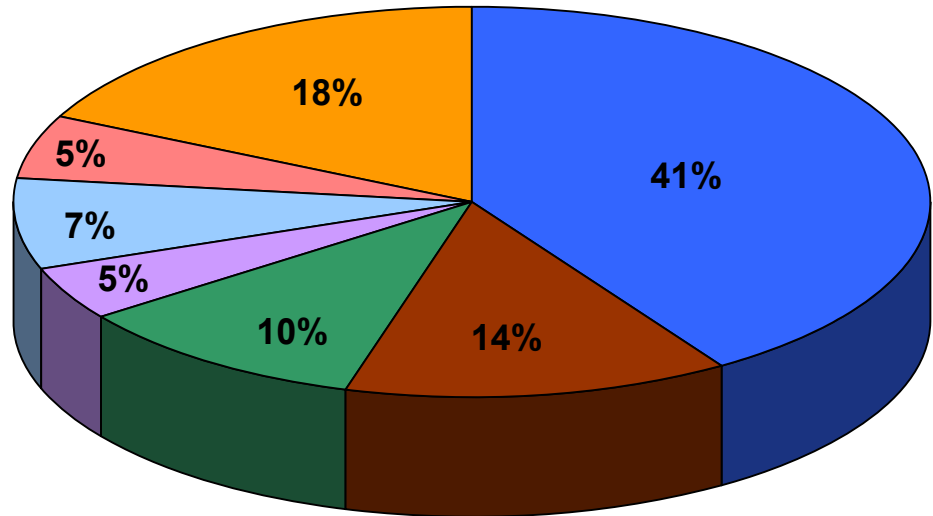

Land Use Type	Acres
Single-family Residential ¹	123,365
Open Space/Parks	41,317
Multi-family Residential	31,718
Commercial	13,632
Manufacturing	22,567
Public Facilities	16,314
Other ²	53,731
Total	302,644

- Single-family Residential
- Multi-family Residential
- Manufacturing
- Other
- Open Space/Parks
- Commercial
- Public Facilities

Source: Data aggregated from City of Los Angeles, Department of City Planning, November, 2009

Notes:

1. Includes agricultural use as defined by LA City Planning Department
2. Includes parking, hillside area, and other miscellaneous area

1.2 Service Area

In order to properly plan for water supply, it is important to understand the factors that influence water demands over time. These factors include land use, demographics, and climate.

1.2.1 Land Use

The City of Los Angeles is comprised of approximately 302,644 acres. Residential development constitutes over 51 percent of the total land use within the City. Within the residential land use category,

single-family residential is the largest at approximately 123,000 acres or 41 percent of the total land use within the City. Multi-family residential is at approximately 32,000 acres or 10 percent of the total land use within the City. Open space/parks is the second largest land use within the City at approximately 14 percent. Commercial, public facilities and manufacturing land uses combined account for approximately 17 percent of the total. Public facilities include land uses such as libraries, public schools, and other government facilities. Exhibit 1A provides a breakdown of the land uses within the City of Los Angeles. The “Other” category includes specific plans, transportation, freeways, rights of way, hillsides, and other miscellaneous uses that are not zoned.

1.2.2 Demographics

Over 4 million people reside in the LADWP service area, which is slightly larger than the legal boundary of the City of Los Angeles. In addition to the City, LADWP also provides water service to portions of West Hollywood, Culver City, Universal City, and small parts of the County of Los Angeles.

The population within LADWP's service area increased from 2.97 million in 1980 to 4.1 million in 2009, representing an average annual growth rate of 1.3 percent. The total number of housing units increased from 1.10 million in 1980 to 1.38 million in 2009, representing an average annual growth rate of 0.9 percent. During this time, average household size increased from 2.7 persons in 1980 to 2.9 persons in 2009. Employment grew by about 1.0 percent annually from 1980 to 1990, but declined from 1990 to 2000 as a result of an economic recession that started in 1991. Another decline began in 2008 reflecting the recent economic recession. Overall, employment increased by about 0.3 percent annually from 1990

to 2009. Exhibit 1B summarizes the historical demographics for the LADWP service area.

Demographic projections were obtained for the LADWP service area from the MWD. The MWD utilizes a land-use based planning tool that allocates projected demographic data from the Southern California Association of Governments (SCAG) into water service areas for each of MWD's member agencies. MWD's demographic projections use data reported in SCAG's 2008 Regional Transportation Plan (RTP). Exhibit 1C summarizes these demographic projections for the LADWP service area.

LADWP's service area population is expected to continue to grow over the next 25 years at a rate of 0.4 percent annually. While this is substantially less than the historical 1.3 percent annual growth rate from 1980 to 2009, it will still lead to approximately 367,300 new residents over the next 25 years. According to SCAG's 2008 RTP, housing is expected to grow faster than population over the next 25 years at 0.7 percent annual growth versus 0.4 percent annual growth for population,

**Exhibit 1B
Historical
Demographics
for LADWP
Service Area**

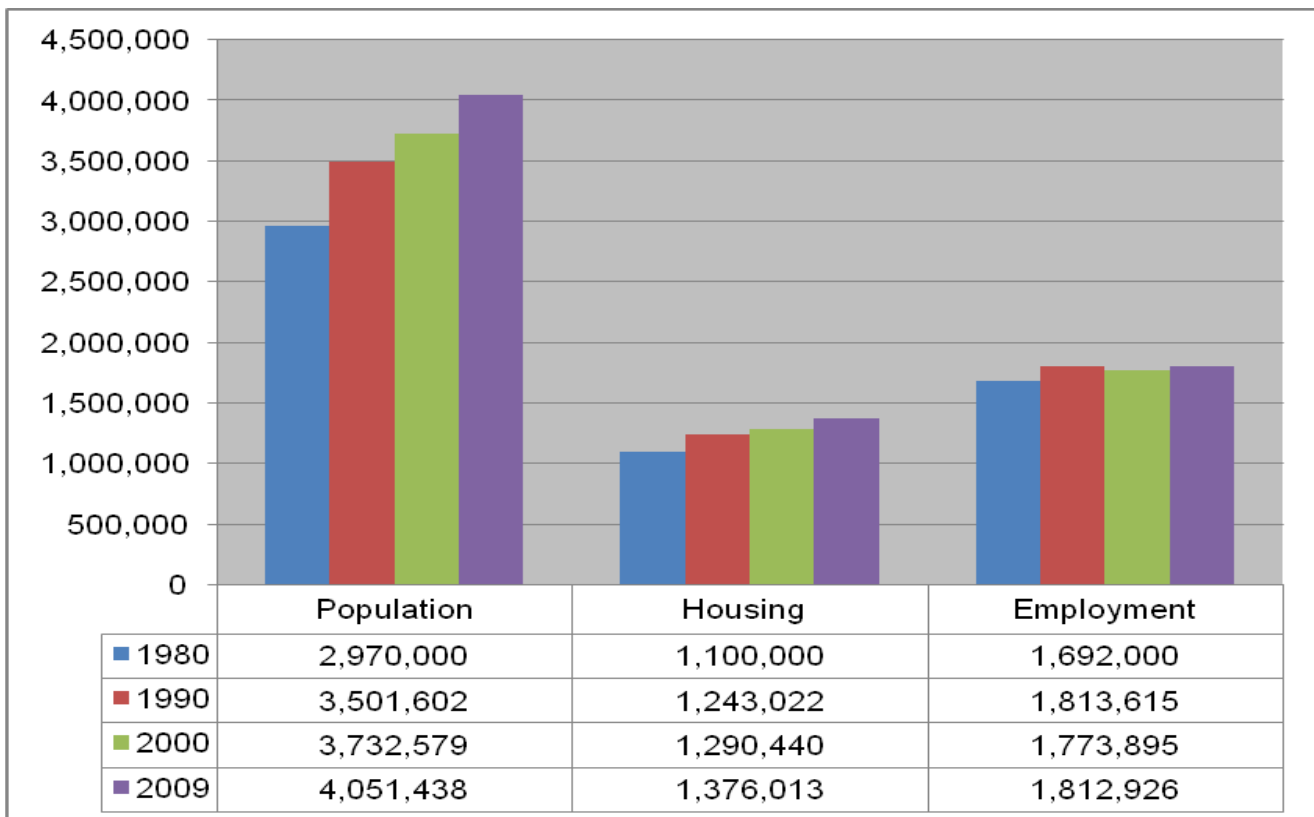

**Exhibit 1C
Demographic Projections for LADWP
Service Area**

Demographic	2010	2015	2020	2025	2030	2035
Population	4,100,260	4,172,760	4,250,861	4,326,012	4,398,408	4,467,560
Housing						
Single-Family	627,395	646,067	665,261	678,956	691,703	701,101
Multi-Family	764,402	804,013	846,257	880,580	914,125	942,846
Total Housing	1,391,797	1,450,080	1,511,518	1,559,536	1,605,828	1,643,947
Persons per Household	2.88	2.81	2.75	2.71	2.67	2.65
Employment						
Commercial	1,674,032	1,724,106	1,754,998	1,790,798	1,828,765	1,865,156
Industrial	163,382	157,652	155,012	152,426	150,009	147,508
Total Employment	1,837,415	1,881,758	1,910,010	1,943,224	1,978,773	2,012,664

Source: SCAG Regional Transportation Plan [2008], modified using MWD's land use planning to represent LADWP's service area.

and it is anticipated that household size will continue to decline over the projection period.

The 2008 RTP projects that by 2035 the average household size will decrease to 2.65 persons per household. Throughout the projection period, multi-family housing units are expected to increase at slightly less than twice the rate of single-family housing units (0.93 percent annual growth vs. 0.47 percent annual growth).

Employment is expected to increase by 0.4 percent annually throughout the projection period. This growth is primarily driven by the current and long-term opportunities available from the economic base within the five-county metropolitan region of Southern California. The economic base is wide-ranging and includes services, wholesale and retail trade, manufacturing, government, financial service industries, transportation, utilities, construction, education, and tourism. Over the 25-

year forecast period, industrial growth is expected to decline and experience a subtle annual negative growth of -0.4 percent, while commercial employment is expected to increase by about 0.5 percent annually.

The SCAG demographic projections for population, households, and employment included in their 2008 RTP and presented in LADWP's 2010 UWMP vary from what was presented in LADWP's 2005 UWMP. The demographic projections in the 2005 UWMP were based on SCAG's 2004 RTP. The current 2008 projections incorporate the latest population, households, and employment data from multiple local, state, and federal agencies. Projected 2008 RTP data reflect adjustments in future population growth related to declining fertility, mortality, labor force participation, and household headship rates; leveling in net migration; fluctuating net domestic migration in response to economic cycles; and an employment shift from the manufacturing

**Exhibit 1D
Comparison
of SCAG
Demographic
Projections for
LADWP Service
Area
Between 2004
and 2008 RTP
Forecasts for
Year 2030**

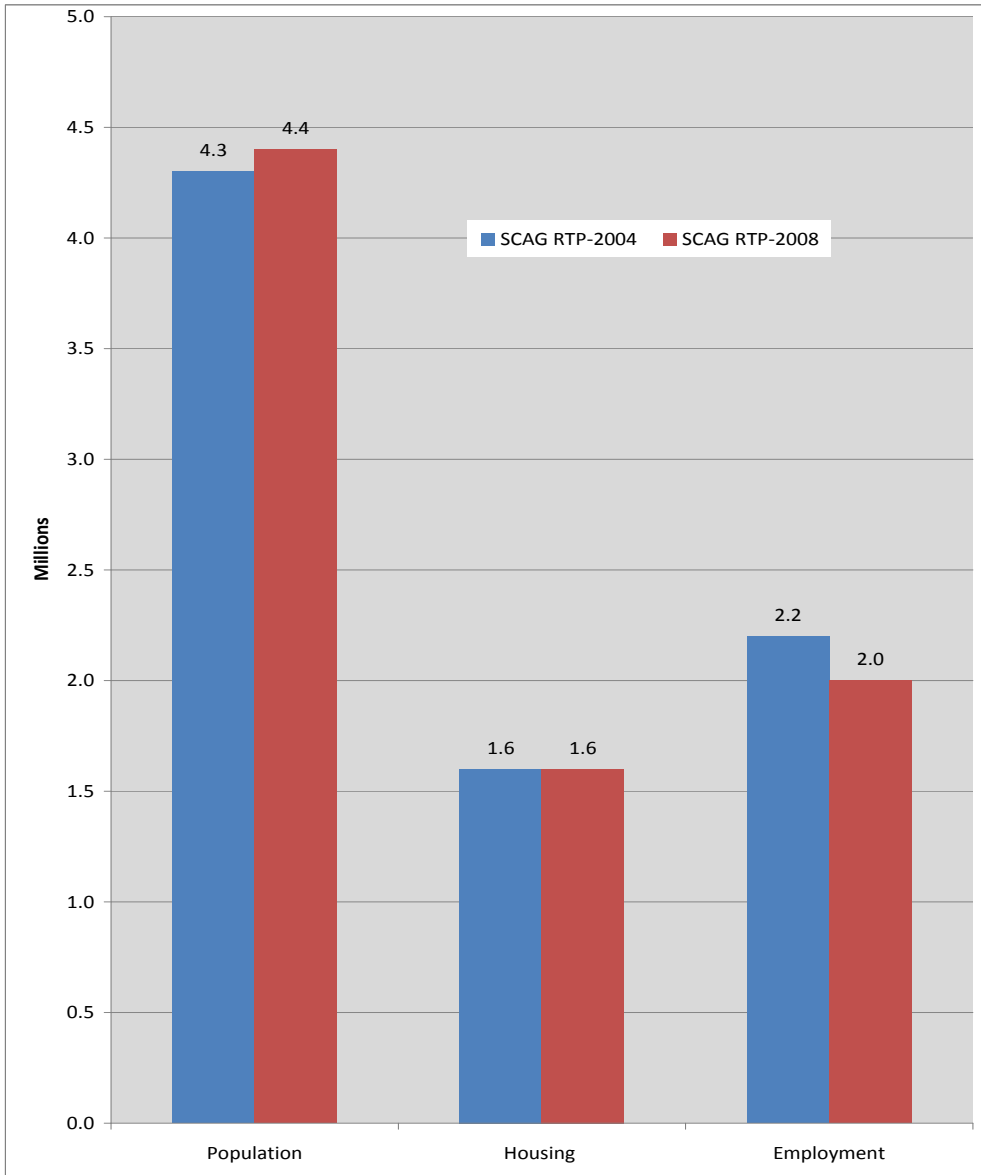

sector to the service sector. The SCAG 2008 RTP was adopted in May 2008 prior to the recent recession beginning in 2008. Additionally, MWD has further adjusted the service area boundaries based on LADWP input. Exhibit 1D shows the differences between the SCAG demographic projections for the RTP in 2004 and 2008.

For the forecast year 2030, population was projected to be 4.30 million under the SCAG 2004 RTP and 4.40 million under the 2008 RTP, a difference of 100,000. Housing was projected to be 1.60 million in 2030 under SCAG 2004 RTP and slightly more under the SCAG 2008 RTP at 1.61 million.

Employment was forecast to be less in 2030 under the newest RTP. It is projected to be 2.20 million under the SCAG 2004 RTP versus 1.98 million with the 2008 RTP. It is important to recognize that projected total employment under both the 2004 RTP and 2008 RTP continue to increase from 2010 to 2035. The 2008 RTP simply projects a lower rate of increase compared to the 2004 RTP. Conversely, the rate at which the population increases is expected to be higher with the 2008 RTP as compared with the 2004 RTP.

1.2.3 Climate

Weather in Los Angeles is considered mild, which is a major attribute that attracts businesses, residents, and tourists to the City. Because of its relative dryness, Los Angeles' climate has been characterized as Mediterranean. Exhibit 1E provides a summary of average monthly rainfall, maximum temperatures, and evapotranspiration readings.

The City's average monthly maximum temperature is 75 degrees Fahrenheit based on the period of 1990-2010. This is based on data from the Los Angeles Downtown weather station. The standard annual average evapotranspiration rate (ETo) for the Los Angeles area is 50.26 inches per year. ETo measures the loss of water to the atmosphere by evaporation from soil and plant surfaces and transpiration from plants. ETo serves as an indicator of how much water plants need for healthy growth. Total precipitation averages 15.58 inches per year, with over 90 percent of this total amount typically falling during the period of November through April.

1.2.4 Water Demand and Supply Overview

LADWP maintains historical water use data separated into the following categories: single-family residential, multi-family residential, commercial, industrial, government, and non-revenue water. Single-family residential water use is the largest category of demand in LADWP's service area, representing about 36 percent of the total. Multifamily residential water use is the next largest category of demand, representing about 29 percent of the total. Industrial use is the smallest category, representing only 4 percent of the total demand. Non-revenue water is the difference between total water delivered to the city and total water sales and has averaged 7 percent in recent years. Chapter 2 – Water Demands provides an in-depth look at water demand trends and projections for the next 25 years.

Primary sources of water for the LADWP service area are the Los Angeles Aqueducts (LAA), local groundwater, and imported supplemental water purchased from MWD. An additional fourth source, recycled water, is becoming a larger part of the overall supply portfolio. Water from two of the supply sources, the LAA and MWD, is classified as imported because it

Exhibit 1E Average Climate Data for Los Angeles

Average Climate Data for Los Angeles 1990-2010

	Jan	Feb	Mar	Apr	May	Jun	Jul	Aug	Sep	Oct	Nov	Dec	Annual
Average Maximum Temperature (°F) ¹	68	68	70	73	75	78	83	85	83	79	73	68	75
Average Precipitation (inches) ¹	3.62	4.46	2.28	0.75	0.34	0.12	0.01	0	0.07	0.68	0.72	2.53	15.58
Average Eto (inches) ^{2,3}	1.98	2.26	3.66	4.96	5.46	6.08	6.46	6.31	4.87	3.63	2.56	2.03	50.26

1. 1990-2010, Los Angeles Downtown USC Weather Station ID 5115

2. Average of Hollywood Hills (Station Id. 73), Glendale (Station Id. 133), and Long Beach (Station Id. 174)

3. www.cimis.water.ca.gov

is obtained from outside LADWP's service area. Groundwater is local and is obtained within the service area. Historical supply sources are increasingly under multiple constraints including potential impacts of climate change, groundwater contamination, and reallocation of water for environmental concerns. To mitigate these impacts on supply sources, LADWP is modifying its water supply portfolio through conservation, water recycling, and stormwater capture.

The primary water supply sources are vital to maintaining LADWP's water system reliability. Pressure on one resource, such as little snowfall in the eastern Sierra Nevada Mountains, will result in an increased reliance on another resource, such as MWD. Supplies available from each source are determined using computer models in an attempt to balance total projected

supplies with projected demands. Exhibit 1F illustrates historical water supplies from 1980 to 2010. As a result of supply shortages, overall demands decreased by over 124,000 AFY in Fiscal Year (FY) 2009/10 as compared to FY 2006/07. In FY 2009/10, approximately 36 percent of the water supply was from the LAA, 14 percent from local groundwater, 48 percent from MWD, and 1 percent from recycled water. The five-year water supply averages (FY 2005/06 to FY 2009/10) were as follows: 36 percent from the LAA, 11 percent from local groundwater, 52 percent from MWD, and less than 1 percent from recycled water. The imported water (LAA water plus MWD water) supplied on average approximately 88 percent of the City's demands.

Exhibit 1F
LADWP Historical Water Supply Sources 1980-2010

City of Los Angeles Sources of Water Supply

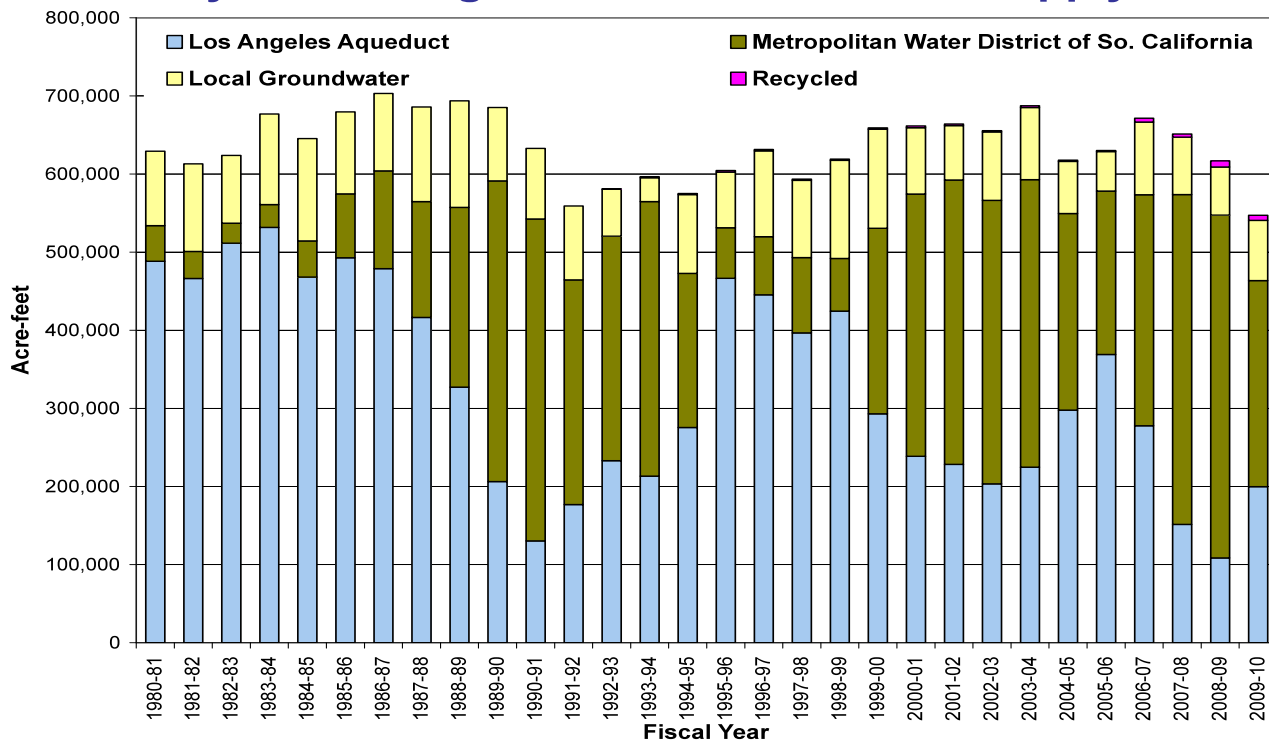

Chapter Two Water Demand

2.0 Overview

In order to properly plan for water supply, it is important to understand water demands and the factors that influence demands over time. LADWP maintains historical water use data separated into the following categories: single-family residential, multifamily residential, commercial, industrial, government, and non-revenue water. This categorization of demands allows better evaluation of trends in water use over time and more precise targeting of water conservation measures.

2.1 Historical Water Use

Exhibit 2A presents the historical water demand for LADWP. As seen in this exhibit, total water demand varies from year to year and is influenced by a number of factors such as population growth, weather, water conservation, drought, and economic activity. In 2009, a 3-year water supply shortage coinciding with an economic recession required LADWP to impose mandatory conservation. In 2010 mandatory conservation continued and the economic recession became more severe. This resulted in Fiscal Year (FY) 2009/10 water use decreasing by 19 percent from FY 2006/07 levels.

Exhibit 2A
Historical Total Water Demand in LADWP's Service Area

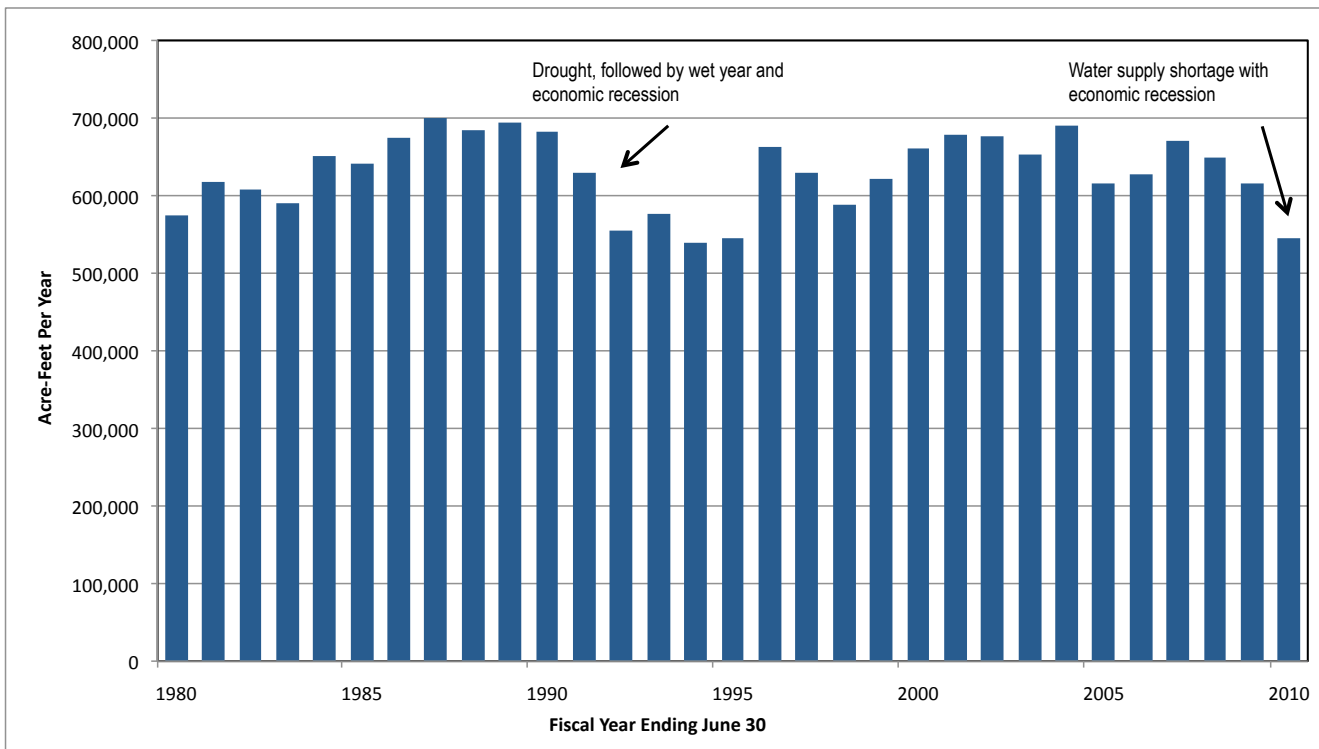
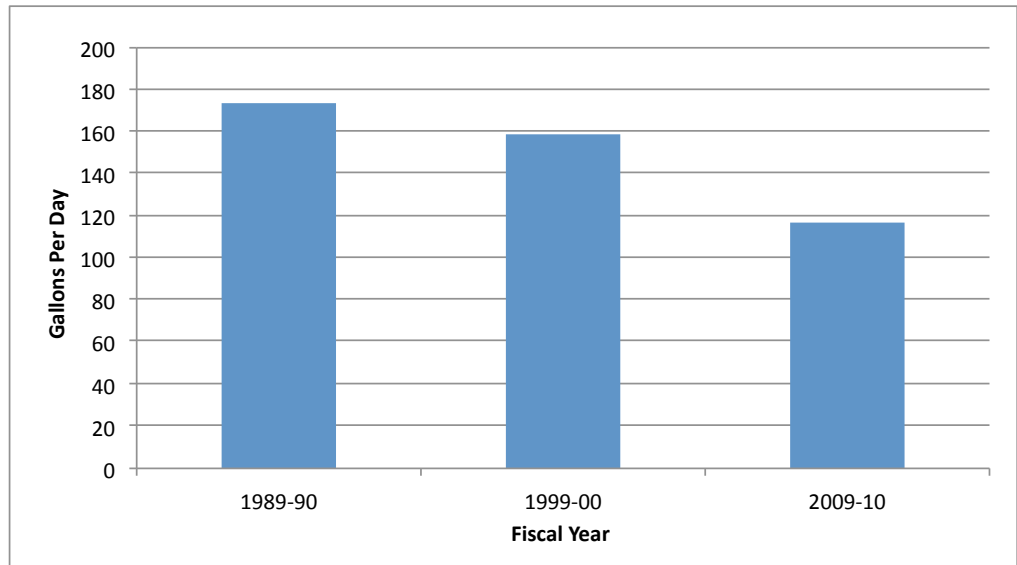

Exhibit 2B Historical Per Capita Water Use in LADWP's Service Area



Prior to 1990, population growth in Los Angeles was a good indicator of total demands. From 1980 to 1990, population in the City grew at 1.7 percent annually. Water demands during this same ten year period also grew at 1.7 percent annually. However, after 1991, LADWP began implementing water conservation measures which prevented water demands from returning to pre-1990 levels. Average water demands in the last five years from FY 2005/06 to FY 2009/10 are about the same as they were in FY 1980/81 despite the fact that over 1.1 million additional people now live in Los Angeles. This is evidenced by examining per person (or per capita) water use since 1980 (see Exhibit 2B). In FY 1989/90, per capita water use was 173 gallons per day

(gpd). By FY 1999/00, per capita water use fell to 159 gpd (or a 10 percent reduction from 1990). In FY 2009/10, per capita water use was estimated to be 117 gpd, but it is important to note that mandatory conservation and a severe economic recession were occurring at this time.

Water Use by Sector

Exhibit 2C shows the breakdown in average total water use between LADWP's major billing categories and non-revenue water in five-year intervals for the past 25 years. Non-revenue water consists of unaccounted water and accounted non-revenue water. Accounted non-revenue water usually refers to mainline flushing at dead-end water mains to improve water quality and is less than 0.005 percent of the total demand. Unaccounted water is the system loss which includes water for fire fighting, reservoir evaporation, leakage from pipelines, meter error, and theft. Single-family residential water use comprises the largest category of demand in LADWP's service area, representing about 36 percent of the total. Multifamily residential water use is the next largest category of demand, representing about 29 percent of the total. Industrial use is the smallest category, representing only 4 percent of the total demand. Although total water use has varied substantially



from year to year, the breakdown in percentage of total demand between the major billing categories has not.

Non-revenue water has significantly decreased in recent years. Historically, non-revenue water has averaged 7 percent of total water demand. Since 2005, non-revenue water levels have averaged 5 percent. This may be attributed to a number of steps that LADWP has taken to improve its water system. In 2001, LADWP began replacing its large and intermediate meters, focusing on improving accuracy of the meters as well as their strategic placement. In addition, work to replace smaller customer meters was finally completed in FY 2009/10 which also contributed to water loss control. In FY 2007/08, an accelerated mainline replacement program was launched to repair and replace deteriorating pipelines. Furthermore, LADWP's ongoing program to remove or cover large open-air reservoirs reduces water loss due to evaporation and infiltration

Indoor and Outdoor Water Use

In order to assess the potential for water use efficiency and target conservation programs, it is important to characterize water use in terms of indoor and outdoor demands. As with most water utilities, LADWP does not have separate irrigation meters for most of its customers. Only a small fraction of LADWP's customers, mostly parks and golf courses, have

designated irrigation meters. Therefore, measuring indoor vs. outdoor water demands involves the use of other data and assumptions.

There are two methods that LADWP uses to estimate total outdoor water use: (1) estimation of supplemental water needed for landscape irrigation in accordance with the California Model Water Efficient Landscape Ordinance; and (2) comparison of wastewater flows to total water consumption. The first method uses the following formula to estimate the water needed to supplement outdoor landscape irrigation beyond the effect of natural precipitation:

$$LW = (Eto - Eppt) \times 0.62 \times A \times ETAF$$

Where:

- LW = Estimated total supplemental water needed for landscape irrigation;
- Eto = Reference evapotranspiration for the City of Los Angeles;
- Eppt = Effective precipitation (25% of monthly precipitation);
- 0.62 = Conversion factor to gallons;
- A = Total greenscape area; and
- ETAF = Evapotranspiration (Et) adjustment factor

In 2007, an infrared analysis of the City was conducted as part of the City's Million Trees Program to determine tree canopy and landscape coverage. The infrared analysis methodology used two types of remotely sensed data, infrared imagery and aerial imagery to determine

Exhibit 2C Breakdown in Historical Water Demand for LADWP's Service Area

Fiscal Year Ending	Single-Family		Multifamily		Commercial		Industrial		Government		Non-Revenue		Total
	AF	%	AF	%	AF	%	AF	%	AF	%	AF	%	AF
1986-90 Avg	238,248	35%	197,312	29%	123,324	18%	30,502	4%	43,378	6%	52,830	8%	685,594
1991-95 Avg	197,322	35%	177,104	31%	110,724	19%	21,313	4%	38,600	7%	24,100	4%	569,164
1996-00 Avg	222,748	35%	191,819	30%	111,051	18%	23,560	4%	39,830	6%	43,617	7%	632,626
2001-05 Avg	239,754	36%	190,646	29%	109,685	17%	21,931	3%	41,888	6%	58,299	9%	662,203
2005-10 Avg	236,154	38%	180,279	29%	106,955	17%	23,201	4%	42,940	7%	31,929	5%	621,458
25-yr Avg	226,845	36%	187,432	29%	112,348	18%	24,101	4%	41,327	6%	42,155	7%	634,209

the total greenscape areas within the City. Results of this effort indicated that there is approximately 83,699 acres of greenscape in Los Angeles. The ETAF (or Et adjustment factor) of 0.8 for the City was derived from the types of plants to be irrigated and an assumed irrigation efficiency. It is consistent with the ETAF for non-rehabilitated landscapes as defined in the California Model Water Efficient Landscape Ordinance. The 2004-2007 average total water demand was selected as the basis for calculating outdoor water use percentage. This period was considered to be about average in terms of weather for Los Angeles and there were no irrigation restrictions in effect. Using the formula described previously, the supplemental water for outdoor landscaping in the City was estimated to be 249,000 AFY. During this same period, total water demand averaged 647,000 AFY. Therefore, it is estimated that the City's total outdoor water use represents approximately 39 percent of the total demand.

sanitary sewer pipes or manholes and results in overestimation of indoor water use. To minimize overestimation, only data from summer months were used to estimate average monthly wastewater attributable to indoor water use. In Los Angeles, the summer months typically have little or no measurable rainfall. Using the same pre-water restriction period of 2004-2007 selected in the first method, the average monthly wastewater flow (only the months of June through September) yields approximately 365 million gallons per day (MGD) or 403,000 AFY of estimated indoor water use. Subtracting this estimated indoor water use from the total water consumption of 647,000 AFY results in an estimated total outdoor demand of 244,000 AFY or 38 percent, which is similar to the 39 percent obtained with the landscape irrigation method. Therefore, two entirely different methods produced very similar results in estimating the total outdoor water use for the City.

Comparing wastewater flows to total water consumption is another useful method to assess overall outdoor water use. Since wastewater flow represents indoor water use that flows into the sanitary sewer system, the difference between total water consumption and wastewater flows represents outdoor water use. However, groundwater infiltration and wet weather runoff may also enter sanitary sewer systems through cracks and/or leaks in the

To obtain an estimate of indoor vs. outdoor water use for each major billing category, a minimum-month method was used. Monthly water use for single-family, multifamily, commercial, industrial, and government was obtained for 2004-2007. The water use in the minimum month, usually one of the cool/wet winter months, is assumed to be mostly indoor use. The difference between any month and the minimum month is all attributed to outdoor water use. However, based on the two prior methods, a certain amount of outdoor water use occurs even in the minimum month. Therefore, estimates of the outdoor water use that occurs in the minimum month were developed for each major billing category. Then the outdoor use of each major billing category was summed up to compare with the total outdoor water use obtained from the previous two methods. Exhibit 2D presents the estimated indoor and outdoor water use for the City using all three methods.

**Exhibit 2D
Indoor vs.
Outdoor
Water Use
in LADWP's
Service Area**

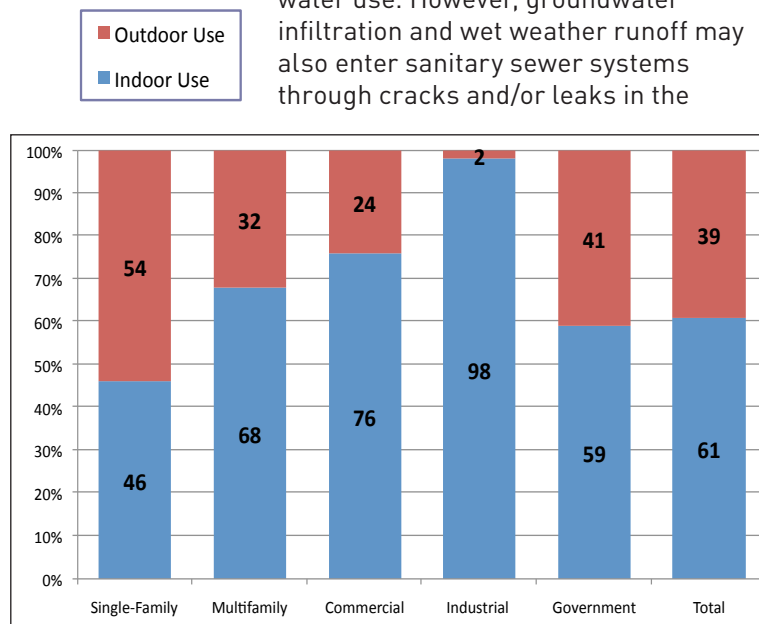

2.2 Quantification of Historical Water Conservation

LADWP has invested hundreds of millions of dollars in water conservation since 1990. These conservation investments include various active programs such as high efficiency toilet rebates, commercial/industrial water audits, education and public outreach, and much more. During periods of water shortage, public education and outreach are especially important and has contributed to significant reductions in water use. In an effort to quantify its water conservation efforts, LADWP developed a statistical Conservation Model that correlates total monthly water use in the City with population, weather, the presence of mandatory water conservation, and economic recessions. The model can be used to predict what the water demand would be under actual weather conditions, population growth and economy, but without active or drought water conservation in

place. This modeled water consumption without conservation is then compared to actual water consumption—with the difference being attributed to water conservation. In order to assess the model’s accuracy, the model was used to “back cast” the period from 1980 to 1990 when conservation was not implemented. In this case, the modeled water consumption was very close to the actual water consumption. After 1990, it was expected that the modeled water consumption will be greater than actual water consumption as LADWP has implemented increasing levels of water conservation measures. Exhibit 2E presents modeled and actual monthly water consumption from 1980 to 2009. As seen, the Conservation Model is performing as expected. The modeled water consumption (red line) is nearly identical to the actual water consumption (blue line) up until 1990. After 1990, the modeled water consumption is greater than actual water consumption.

Exhibit 2F summarizes the annual estimated water conservation using the Conservation Model. During periods of

Exhibit 2E
Modeled vs. Actual Monthly Water Consumption for LADWP

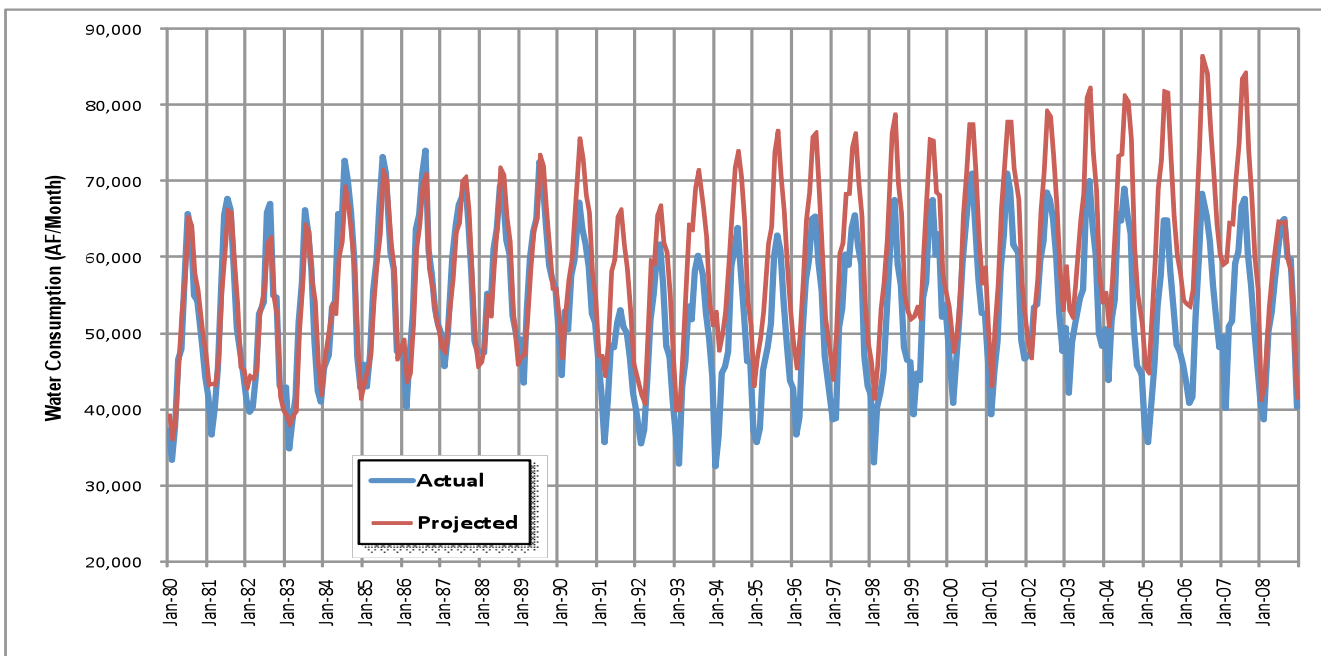
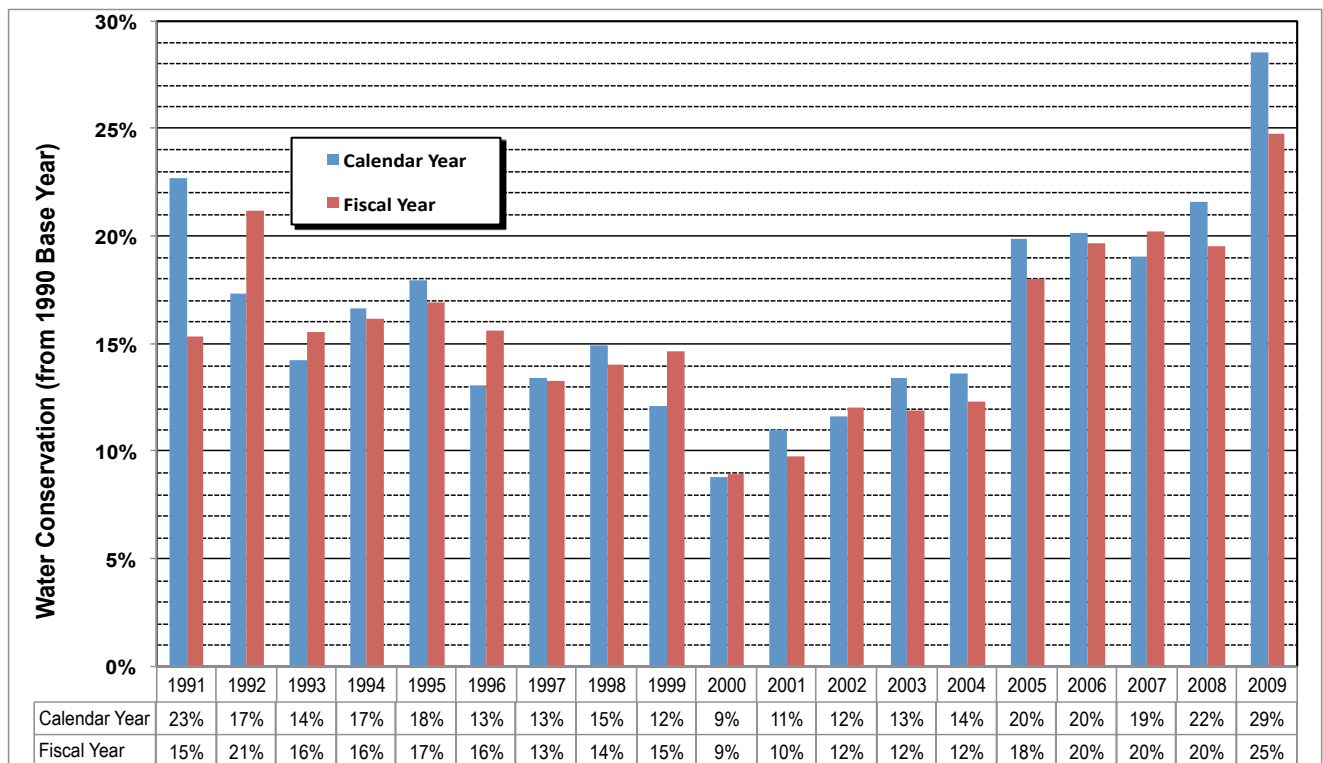

Exhibit 2F
Estimates of Total Water Conservation in LADWP's Service Area



water shortage, even when mandatory water conservation is not in place, there is more conservation occurring due to extensive public education and outreach. Water conservation in 2009 represents the highest levels of conservation so far, which reflects a combination of active conservation programs, heightened public education and outreach, and mandatory conservation measures.

2.3 Water Demand Forecast

Demand Forecast Methodology

LADWP has developed a water demand forecast for each of its major categories of demand. This allows the City to better understand trends in water use and target conservation programs. The methodology used for the demand forecast is called a modified unit use approach. The following steps are used in this approach:

Step 1: Estimate baseline per unit water use – take each billed category of water demand (e.g., single-family, industrial, etc.) for a base (or starting) period and divide by associated demographic driver (e.g., number of single-family homes or number of industrial employees). This yields for instance, a baseline of 359 gallons used each day in a single-family residence.

Step 2: Modify the estimated baseline per unit water use to account for future changes in the following socioeconomic variables: price of water, personal income, family size, economy, drought conservation effect, and passive water conservation (which accounts for efficiencies in water use from state and local plumbing codes and ordinances).

Step 3: Multiply modified per unit water use for each category in Step 2 by the associated projected

Exhibit 2G

Projected Demographic Drivers

(Based on MWD allocated 2008 SCAG forecast data with corrected service area boundary, 5-17-2010)

Fiscal Year Ending	Single-Family (# Homes)	Multi-Family (# Homes)	Commercial/Government (# Employees)	Industrial (# Employees)	Landscaping (# of MF Homes)	Non-Revenue Water* (%)
2010	627,395	764,402	1,674,032	163,382	764,402	6.9%
2015	646,067	804,013	1,724,106	157,652	804,013	6.9%
2020	665,261	846,257	1,754,998	155,012	846,257	6.9%
2025	678,956	880,580	1,790,798	152,426	880,580	6.9%
2030	691,703	914,125	1,828,765	150,009	914,125	6.9%
2035	701,101	942,846	1,865,156	147,508	942,846	6.9%

* Calculated from difference between historical production and billing data

demographic drivers (see Exhibit 2G) in order to obtain projected water demands by billed category that does not include active water conservation (which is defined as conservation achieved through LADWP incentives such as rebates and programs).

Step 4: Estimate non-revenue water (the difference between total water consumption and billed water use) by applying a non-revenue water use factor, and add non-revenue water to the billed category water demands in Step 3 in order to get a forecast of total water consumption without active water conservation.

Step 5: Subtract future projections of active water conservation from the total water consumption in Step 4 in order to determine the water demand forecast that is fully inclusive of both passive and active water conservation.

Applying the Methodology

In Step 1 of this method, historical water demands for single-family, multifamily, commercial/government, and industrial were averaged from 2005 to 2008 to determine the baseline. This period was used because on average, it represented normal weather conditions, and it was before mandatory outdoor water use restrictions were in effect. For each of these categories, the water demand was divided by a demographic driver that could be projected into the future. The result of this calculation is a water demand expressed as a unit water use rate. Exhibit 2H presents this unit use calculation for the baseline.

Step 2 in the methodology involves modifying these baseline unit use rates to account for changes in the following socioeconomic variables: price of water, personal income, family size, economy, drought conservation effect, and passive water conservation. MWD has developed an Econometric Water Demand Model as part of its 2010 Integrated Water Resources Plan that is able to account for the impact that personal income, family

Exhibit 2H

Baseline Unit Water Use Rates (2005-2008)

Source: California Department of Finance and Employment Development Department

Demand Category	Average Water Demand (AFY)	Average Demographic Driver *	Average Unit Use Rate (gallons/day/driver)
Single-Family	244,407	607,301 (homes)	359
Multifamily	184,428	734,461 (homes)	224
Commercial/Gov	153,199	1,631,896 (employees)	84
Industrial	23,613	160,328 (employees)	132

size, and price of water have on water demands. For each of these factors, a statistical coefficient or elasticity was estimated from MWD’s Econometric Water Demand. The elasticity is generally interpreted as a percent change in water use resulting from a percent change in a specific socioeconomic variable. For example, a price elasticity of -0.131 would imply that a 10 percent increase in the real price of water would result in a 1.24 percent decrease in water demand (e.g. $1.24\% = 1 - (1 + 10\%)^{-0.131}$). The following elasticities used in MWD’s Econometric Water Demand Model were also used for LADWP’s water demand forecast:

	Price of Water	Income	Family Size
Single-Family	-0.131	+0.270	+0.550
Multifamily	-0.109	+0.310	+0.450
Commercial/ Government	-0.107		
Industrial	-0.107		

Source: MWD 2010 Integrated Water Resources Plan Update Appendix A.2 Demand Projections

The price elasticities reflect a reduction of approximately 1/3 from those tabulated in MWD’s 2010 IRP. However, MWD’s 2010 IRP Appendix A.1 states that consumers respond to price increase by installing water-conserving fixtures and appliances. As more water efficient fixtures are

installed, the impact of changing water-using behavior through rates is reduced. This is known as “demand hardening”. Reducing price elasticity is done to avoid double-counting conservation savings and to account for demand hardening.

Exhibit 2I presents the modified per unit water use over time that incorporates future real increases in the price of water, personal income, and projected changes in family size. Also incorporated are the residual drought conservation effect from the significant public education and mandatory water use restrictions that occurred during the drought period of 2009 through 2010, and the effect of passive conservation due to mandated efficiencies from plumbing codes and ordinances.

Water Demand Forecast Results

Steps 3, 4, and 5 involve applying the modified per unit water use factors shown in Exhibit 2J to the projected demographics for LADWP (see Chapter 1), then adding non-revenue water, and subtracting projected active water conservation (that is summarized in Chapter 3). The result of these steps is the water demand forecast for each of the major categories of demand.

Exhibit 2I Projected Unit Water Use

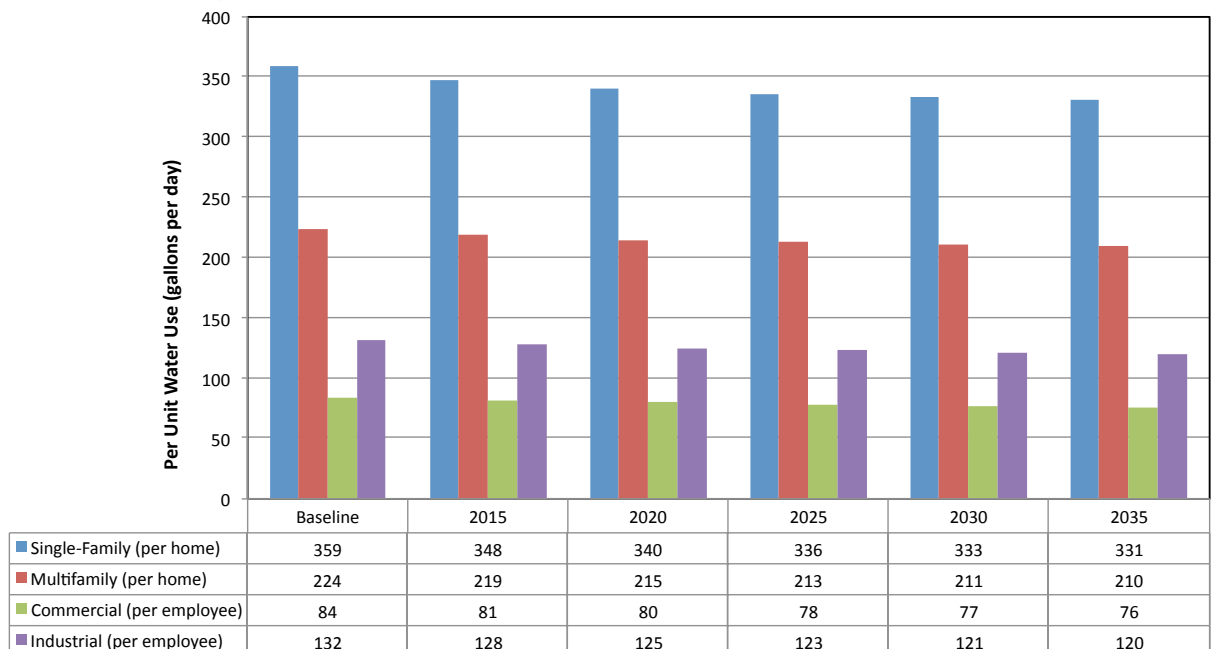

Exhibit 2J
Water Demand Forecast and Conservation Savings Under Average Weather
Fiscal Year Ending June 30 (Acre-Feet)

Demand Forecast with Passive Water Conservation	2005	2010	2015	2020	2025	2030	2035
Single-Family		198,444	229,115	241,976	249,528	257,693	259,904
Multifamily		167,299	179,653	194,724	205,136	216,054	221,912
Commercial/Gov		135,000	143,081	149,597	153,791	158,628	160,049
Industrial		20,298	20,524	20,726	20,532	20,408	19,852
Non-Revenue		33,515	42,421	44,989	46,617	48,380	49,042
Total		554,556	614,794	652,012	675,604	701,164	710,760
Demand Forecast with Passive & Active Water Conservation	2005 Actual	2010 Actual	2015	2020	2025	2030	2035
Single-Family	233,192	196,500	225,699	236,094	241,180	246,879	247,655
Multifamily	185,536	166,810	178,782	193,220	202,999	213,284	218,762
Commercial/Gov	107,414	130,386	135,112	133,597	129,761	126,567	120,420
Industrial	62,418	19,166	18,600	16,852	14,708	12,634	10,513
Non-Revenue	26,786	32,909	41,370	42,969	43,627	44,421	44,272
Total	615,346	545,771	599,563	622,732	632,275	643,785	641,622
Aggregate Active Water Conservation Savings From Jul 07	2005	2010	2015	2020	2025	2030	2035
Single-Family		1,944	3,416	5,882	8,349	10,815	12,249
Multifamily		489	871	1,504	2,137	2,770	3,150
Commercial/Gov		4,614	7,969	16,000	24,030	32,061	39,629
Industrial		1,132	1,924	3,874	5,824	7,774	9,339
Non-Revenue		606	1,051	2,020	2,990	3,959	4,771
Total		8,785	15,231	29,280	43,329	57,379	69,138

* Non-revenue is the combination of unaccounted water and accounted non-revenue water. Unaccounted water is defined as system losses. In recent years, the City experienced no accounted non-revenue water. Thus, non-revenue water is considered system loss.

Water Demand Forecast with Average Weather Variability

Using the weather coefficients from the statistical water conservation model (see Exhibit 2E), annual weather adjustment factors can be derived to determine the range in forecasted water demands due to historical weather variability. This is accomplished by projecting water demands assuming long-term normal

weather, and then comparing this normal-weather demand to actual demands. After adjusting for economy and drought conditions, projected water demands can vary by approximately ± 5 percent in any given year due to average historical weather variability. This means that water demands under cool/wet weather conditions could be as much as 5 percent lower than normal demands on average; while water demands under hot/dry

Exhibit 2K
Water Demand Forecast with Average Weather Variability

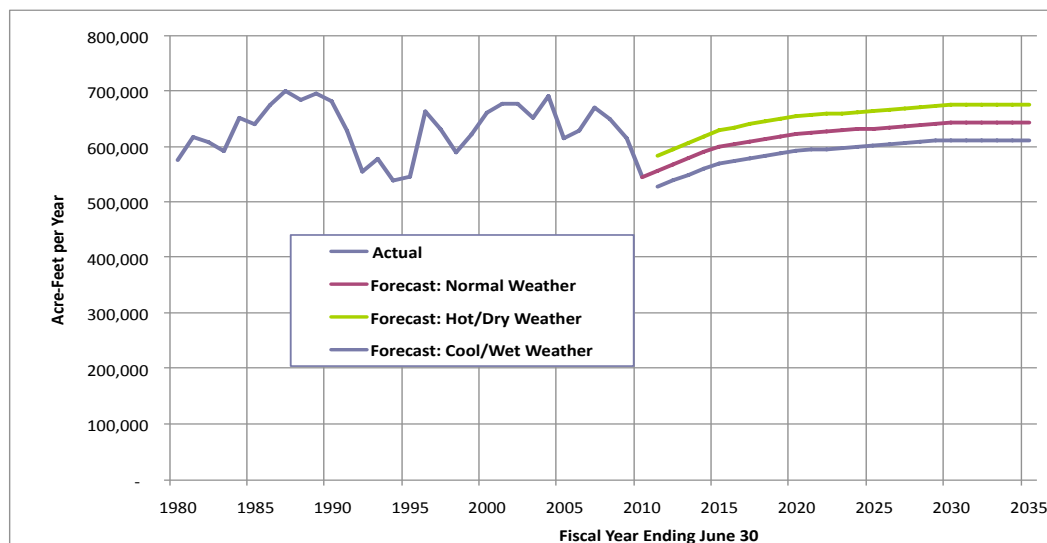

Exhibit 2L
Water Demand Forecast for Low-Income Residential Customers
Fiscal Year Ending June 30

Low-Income Single-Family Customers	2015	2020	2025	2030	2035
Number of Homes	42,640	43,907	44,811	45,652	46,273
Household Water Use (Gallons/Day)*	250	253	254	255	252
Demand Forecast (Acre-Foot/Year)	11,917	12,466	12,734	13,035	13,076
Low-Income Multifamily Customers	2015	2020	2025	2030	2035
Number of Homes	131,054	137,940	143,535	149,002	153,684
Household Water Use (Gallons/Day)*	159	163	165	167	166
Demand Forecast (Acre-Foot/Year)	23,313	25,196	26,471	27,812	28,527
Total Low-Income Residential Customers	2015	2020	2025	2030	2035
Demand Forecast (Acre-Foot/Year)	35,230	37,662	39,205	40,847	41,603

* Assumes same percent conservation as system for single-family and multifamily homes.

weather conditions could be as much as 5 percent higher than normal demands on average. Exhibit 2K presents LADWP’s historical and forecasted total water demands with both passive and active conservation, under the full range of historical weather variability.

Low-Income Water Demand Projections

The requirements for the 2010 UWMP call for projections of water demands for low-income customers. For rate relief purposes, LADWP maintains records of low-income water customers. For the FY 2009/10, approximately 6.6 percent of the total number of single-family homes in the City was classified as low-income. On average, these customers used about 20 percent less water per household than overall single-family customers. To forecast low-income single-family water demand, the 6.6 percent ratio of low-income to total single-family homes was applied to determine the total number of low-income single family homes. The system wide per unit water use for single-family homes was reduced by 20 percent and multiplied by the total number of low-income single-family homes to determine low-income single-family water demand.

Because the water services of multifamily residential customers are typically not individually metered, a multifamily water

account can represent upwards of 100 homes. Therefore, a different approach was used. LADWP’s power system does individually meter multifamily homes and also classifies homes as low-income for rate relief purposes. Therefore, the ratio of current low-income to total multifamily homes in the City was applied to the total projection of multifamily homes in order to project the total number of low-income multifamily homes. For the FY 2009 /10, approximately 16.3 percent of the total number of multifamily homes in the City were classified as low-income. Assuming that low-income multifamily homes also use 20 percent less water than overall multifamily homes, an adjusted per unit water use for multifamily homes was multiplied by the projected number of low-income multifamily homes to determine low-income multifamily water demand. Exhibit 2L presents the water demand forecast for low-income residential water customers.



Chapter Three Water Conservation



3.0 Overview

Multiple factors are increasingly restricting LADWP's traditional water supply sources. The City of Los Angeles has long recognized water conservation as the core of multiple strategies to improve overall water supply reliability. In May of 2008, LADWP's Water Supply Action Plan, "Securing L.A.'s Water Supply", was released in response to factors impacting LADWP's major water supply sources beginning in 2007. The Water Supply Action Plan calls for reducing potable water demands by an additional 50,000 AFY by 2030 through conservation, incorporating multiple conservation strategies to increase the sustainability of LADWP's water supply. Additional conservation efforts will increase this total to 64,368 AFY by 2035.

Los Angeles has historically taken a leadership role in managing its demand for water. Los Angeles consistently ranks among the lowest in per person

water consumption when compared to California's largest cities. This significant accomplishment has resulted from the City's sustained implementation of effective water conservation programs since the 1980s.

One of LADWP's most effective conservation tools is the sustained conservation ethic of its customers. During past droughts and water shortages, residents and businesses have aggressively implemented additional conservation to achieve demand reductions. During FY 09/10, water use was below 1979 water use levels thanks to extraordinary conservation efforts by LADWP customers. Specifically, water use in FY 09/10 was almost 20 percent lower than water use in FY 06/07 with single-family residential water use 25 percent lower, multi-family water use 11 percent lower, commercial water use 16 percent lower, industrial water use 15 percent lower, and governmental water use 33 percent lower.

LADWP has continually invested in water conservation programs and measures targeting cost-effective reductions in water use. Looking forward, LADWP plans to continue to make investments in conservation programs and expand its focus on landscape water use efficiency and conservation opportunities in the commercial/industrial/institutional (CII) customer sectors. LADWP's conservation planning process includes working with other City departments to ensure that mutual needs are addressed and goals are achieved (e.g., landscape water use efficiency and dry weather runoff reduction).

The civic cultural ethic of water conservation in Los Angeles began with the installation of water meters on all services in the early 1900's. At that time, this foundational conservation measure resulted in a 30 percent reduction in water use. During the recurrence of periodic water shortages, LADWP customers have demonstrated concern and responsiveness to the need for additional conservation. When faced with significant supply shortages, City residents have responded with unprecedented reductions in their water use. Los Angeles was one

of the first cities in southern California to invoke mandatory water rationing during the 1976 through 1977 drought. While severe, this two-year dry period resulted in only a temporary reduction in water use, as a subsequent series of wet years erased memories of the water shortage experienced during the brief dry period. However, it was the multiple dry years that followed the 1978 through 1986 wet cycle that would prove to be the turning point in Los Angeles' water use efficiency.

The dry years of 1987-1992 left a permanent imprint on Los Angeles water customers. In response to this water shortage, LADWP expanded its voluntary water conservation program. Prompted by an extensive public awareness program and education campaign, LADWP customers responded not only with water saving practices but also by installing conservation measures in their homes and businesses. Devices such as low-flow showerheads and ultra-low-flush (ULF) toilets replaced existing high water use devices. These hardware changes, coupled with more efficient use habits, have significantly reduced the amount of imported water that the City would need to buy as its population and commerce

Exhibit 3A
Historical City of Los Angeles Water Use

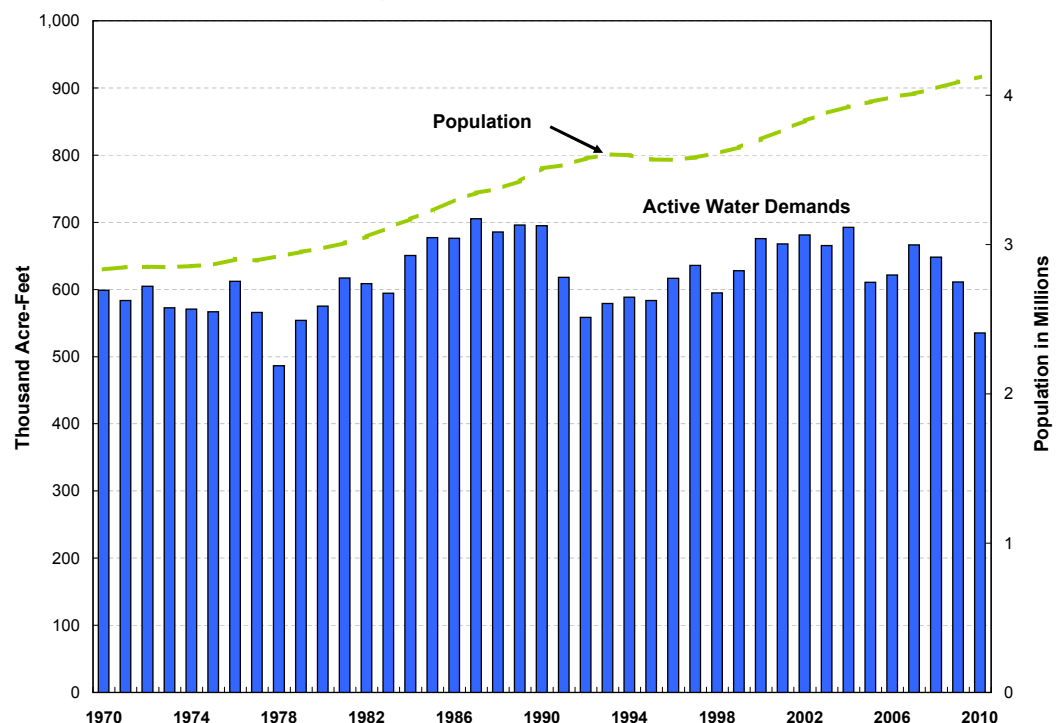

Exhibit 3B
Historical City of Los Angeles Conservation

Fiscal Year	Additional Annual Hardware Installed Savings (AF)	Cumulative Annual Hardware Savings (AF)	Annual Non-Hardware Savings (AF) ¹	Annual Total Savings (AF)
Prior to 1990/1991	31,825	31,825		
1990/1991	4,091	35,916	76,350	112,267
1991/1992	8,670	44,586	105,593	150,179
1992/1993	3,286	47,872	58,546	106,417
1993/1994	4,961	52,832	60,928	113,761
1994/1995	4,041	56,873	62,084	118,958
1995/1996	4,642	61,516	52,648	114,164
1996/1997	2,376	63,892	33,720	97,612
1997/1998	2,637	66,529	30,434	96,964
1998/1999	2,781	69,310	38,305	107,614
1999/2000	3,532	72,842	-6,262	66,580
2000/2001	3,078	75,920	-3,407	72,513
2001/2002	2,452	78,371	15,131	93,502
2002/2003	2,630	81,002	8,725	89,726
2003/2004	3,257	84,259	13,107	97,366
2004/2005	3,299	87,558	46,865	134,423
2005/2006	2,404	89,963	62,223	152,186
2006/2007	2,095	92,058	76,643	168,701
2007/2008	782	92,840	64,472	157,312
2008/2009	3,127	95,967	106,151	202,118
2009/2010	4,269	100,236	126,466	226,702

1. Negative non-hardware savings are due to overestimation in hardware savings due to years with extreme wet weather conditions.

continued to grow. In response to current water shortage conditions the City reinitiated its extensive public awareness campaigns, in addition to campaigns launched by MWD, to encourage water saving practices and installation of conservation devices in homes and businesses.

As a result of mandatory conservation and reduced deliveries of imported water from MWD, residential customers have attained conservation levels exceeding 20 percent during the period between 2007 and 2010. In response to the current water supply shortage, the City has updated its Emergency Water Conservation Plan Ordinance's enforceable water waste provisions and mandatory outdoor watering restrictions. In addition, the City has implemented water shortage year rates reducing Tier 1 water allotments for customers by 15 percent. As a direct result of conservation, imported water purchases from MWD are 23 percent

below baseline allocations for FY 2009/10. In response to recently enacted State laws, LADWP has developed new water conservation goals which aim to reach approximately 64,000 AFY in hardware conservation savings by 2035.

Conservation has had a tremendous impact on Los Angeles' water use patterns and has become a permanent part of LADWP's water management philosophy. The City's water usage in 2010 was less than 1979 despite an increase in population of over 1,000,000 people (see Exhibit 3A). Exhibit 3B shows historical conservation savings from FY 1990/91 through FY 2009/10 based on installation of conservation devices subsidized through rebates and incentives. Cumulative annual hardware savings since the inception of LADWP's conservation program totals 100,236 AFY. Additional conservation was achieved through changes in customer behavior and lifestyle changes.

Conservation benefits the City by improving water supply reliability and reducing embedded energy use for water treatment and pumping. Conserving customers see a tangible benefit as well through monetary savings on their water bill. Another ancillary benefit of conserving water is that the need for costly sewer facility expansions is deferred as wastewater discharge into the sewer collection and treatment systems is reduced, thus increasing the lifespan of current sewer infrastructure. Water conservation also has the added benefits of reducing greenhouse gas emissions and energy use. Delivering water supplies to and within the LADWP service area and heating water for showers, dishwashing, etc. all require large amounts of energy. In the end, the primary beneficiaries of conservation are the water customers and the environment where the supplies originate. Furthermore, increased conservation results in decreased dry weather runoff which decreases the amount of pollutants flowing into local rivers and the Pacific Ocean.

Los Angeles has been implementing permanent conservation since the 1980's. In 1988, the City adopted a plumbing retrofit ordinance to mandate the installation of conservation devices in all properties and to require water-efficient landscaping in all new construction. The ordinance was amended in 1998, requiring the installation of ULF toilets and water saving showerheads in single-family and multi-family residences prior to resale. A new ordinance adopted in 2009, the Water Efficiency Requirements ordinance, establishes water efficiency requirements for new developments and renovations of existing buildings by requiring installation of high efficiency plumbing fixtures in all residential and commercial buildings. LADWP's past water conservation programs have assisted customers affected by the ordinances by offering free ULF toilets and showerheads, free installation of ULF toilets, showerheads and faucet aerators, as well as rebates for ULF toilets purchased and installed. Current water conservation programs co-sponsored by MWD through the SoCal

Water\$mart Program for residential customers and the Save Water Save a Buck Program for CII customers continue to assist customers in complying with ordinances and reducing overall water demands.



3.1 Water Conservation Goals

Water conservation reduces demand that typically rises over time with growth in population and commerce. By mitigating those increases in demand, water supply reliability is improved while costs are reduced. In the early 1990s, City residents responded with conservation levels exceeding 20 percent due to increasingly drier conditions and mandatory conservation. As normal water supply conditions returned and with continuation of LADWP's conservation program, conservation levels stabilized at approximately 15 percent. With the recent water shortage and reduced deliveries of imported water from MWD, residential customers have repeated conservation levels exceeding 20 percent in the period between 2007 and 2010 as a result of mandatory conservation. From July 2007 through February 2011, 90.6 billion gallons of water were saved through conservation. As a direct result of conservation, imported water purchases from MWD are 23 percent below baseline allocations for FY 2009/10. In response to the goals provided in the Plan and recently enacted State laws, LADWP has developed numerous water conservation programs.

3.1.1 Water Supply Action Plan Conservation Goal

To continue increased conservation levels once mandatory outdoor watering restrictions are lifted, LADWP has set a water conservation goal in the Water Supply Action Plan of reducing potable water demands by an additional 50,000 AFY by 2030. This conservation level will further lessen the City's reliance on imported water while providing a drought-proof resource that is not subject to weather conditions. This aggressive approach includes multiple strategies: investments in state-of-the-art technology; a combination of rebates and incentives promoting installation of weather-based irrigation controllers (WBICs), efficient clothes washers and urinals; expansion and enforcement of prohibited water uses; reductions in outdoor water use; extending education and outreach efforts; and encouraging regional conservation.

LADWP's commitment to conservation is a successful multi-faceted approach that includes tiered water pricing, education and awareness, financial incentives for the installation of a variety of conservation measures, free water saving showerheads, Technical Assistance Program (TAP) incentives for business and industry, and large landscape irrigation efficiency programs. Conservation is a foundational component of LADWP's water resource planning efforts and will continue to be over the long term.

3.1.2 Water Conservation Act of 2009

The Water Conservation Act of 2009, Senate Bill x7-7, requires water agencies to reduce per capita water use by 20 percent by 2020 (20x2020). This includes increasing recycled water use to offset

potable water use. Water suppliers are required to set a water use target for 2020 and an interim target for 2015 using one of four methods. The 2020 urban water use target may be updated in a supplier's 2015 UWMP. Failure to meet adopted targets will result in the ineligibility of a water supplier to receive water grants or loans administered by the State unless one of two exceptions is met. Exception one states a water supplier may be eligible if they have submitted a schedule, financing plan, and budget to Department of Water Resources (DWR) for approval to achieve the per capita water use reductions. Exception two states a water supplier may be eligible if an entire water service area qualifies as a disadvantaged community.

Four methodologies are stipulated for calculating the water use target. Three of the methods are listed in Water Code § 10608.20(a)(1). The fourth method was developed by DWR. The four methodologies are:

- Method 1 – Eighty percent of the water supplier's baseline per capita water use.
- Method 2 – Per capita daily water use estimated using the sum of performance standards applied to indoor residential water use, landscape area water use, and commercial, industrial, and institutional water uses.
- Method 3 – Ninety-five percent of the applicable State hydrologic region target as stated in the State's *draft 20x2020 Water Conservation Plan*.
- Method 4 – Developed through public process. This method allows flexibility in its calculation to account for the highly diverse conditions of each agency's landscape, commercial, industrial, and institutional water needs and to give credit for past conservation efforts. For more information please go to: <http://www.water.ca.gov/wateruseefficiency/sb7/committees/urban/u4/>

**Exhibit 3C
20x2020
Base and
Target Data**

20x2020 Required Data	Gallons Per Capita Per Day (GPCD)
Base Per Capita Daily Water Use	
10-Year Average ¹	152
5-Year Average ²	145
2020 Target Using Method 3³	
95% of Hydrologic Region Target (149 gpcd)	142
95% Of Base Daily Capita Water Use 5-Year Average (145 gpcd)	138
Actual 2020 Target	138
2015 Interim Target	145

1. Ten-year average based on fiscal year 1995/96 to 2004/05

2. Five-year average based on fiscal year 2003/04 to 2007/08

3. Methodology requires smaller of two results to be actual water use target to satisfy minimum water use target.

In 2015, urban retail water suppliers will be required to report interim compliance followed by actual compliance in 2020. Interim compliance is halfway between the baseline water use and 2020 target. Baseline, target, and compliance-year water use estimates are required to be reported in gallons per capita per day (gpcd).

For consistent application of the Act, DWR produced Methodologies for Calculating Baseline and Compliance Urban Water Per Capita Use in October 2010. By following requirements provided in this document, LADWP has calculated its baseline per capita water use, its urban use target for 2020, and its interim water use target for 2015. Reporting compliance with daily per capita water use targets is not required until the 2015 UWMP cycle as it compares the interim target to actual water use in 2015. Exhibit 3C presents results of the calculations. Calculations and the technical bases for each calculation are presented in Appendix G. LADWP's baseline per capita water use is 152 gpcd using a ten-year average ending between December 31, 2004 and December 31, 2009 and 145 gpcd using a five-year average ending between December 31, 2007 and December 31, 2009.

LADWP has selected Method 3 to set its 2015 interim and 2020 water use targets. LADWP investigated all four methods and selected Method 3 because it is the most straightforward and reliable calculation method that adequately accounts for the City's past conservation investments.

Method 3 requires setting the 2020 water use target to 95 percent of the applicable State hydrologic region target as provided in the State's Draft 20x2020 Water Conservation Plan. LADWP is within State hydrologic region 4, the South Coast region. LADWP was required to further adjust the calculated 2020 target to achieve a minimum reduction in water use. The gpcd at 95 percent of the hydrologic region was 142 gpcd and using 95 percent of the five-year average base daily per capita water use was equal to 138 gpcd. Therefore, LADWP was required to set its 2020 target at the smaller of the two resultant values. LADWP's interim 2015 target is 145 gpcd and LADWP's 2020 target is 138 gpcd.

3.2 Existing Programs, Practices, and Technology to Achieve Water Conservation

LADWP has developed a number of progressive water conservation programs to address recently enacted State laws and to meet its goal of achieving an additional 50,000 AFY conservation by 2030. LADWP uses multiple programs, practices, and technologies in conjunction with enactment of State and local conservation ordinances and plumbing code modifications to achieve its current water conservation levels throughout its service area and customer classes.

3.2.1 State Laws and City Ordinances

State Laws

In addition to the Water Conservation Act of 2009 multiple legislative bills have been enacted in the past few years requiring water agencies to enact measures to increase water conservation, establishing new plumbing standards, and linking grants and loans to implementation of best management practices (BMPs).

The Water Conservation in Landscaping Act of 2006, Assembly Bill 1881, reduces outdoor water waste through improvements in irrigation efficiency and selection of plants requiring less water. The Act required an update to the existing Model Water Efficient Landscape Ordinance and adoption of this ordinance or an equivalent ordinance by local agencies no later than January 1, 2010. If any agency failed to adopt the ordinance or its equivalent, then the Model Water Efficient Landscape Ordinance was automatically mandated by statute. The ordinance requires development of water budgets for landscaping, reduction of erosion and irrigation related runoff, utilization of recycled water if available, irrigation audits, development of requirements for landscape and irrigation design, and scheduling of irrigation based on localized climate for new construction and redevelopment projects.

In 2009, Assembly Bill 1465, Urban Water Management Planning, was approved to include language in the UWMP Act requiring water suppliers that are members of the California Urban Water Conservation Council (CUWCC) and comply with its "Memorandum of Understanding Regarding Urban Water Conservation in California (MOU)" to describe their water demand management measures in their respective UWMPs. A more detailed discussion of the CUWCC and BMP compliance is provided in Section 3.2.3.

Assembly Bill 1420 links state funding for water management by urban water suppliers to implementation of water conservation measures. Urban water suppliers are required to be in compliance with the CUWCC MOU to be eligible for water management grants or loans. Senate Bill X7-7 further clarifies that the grant funding conditions required by AB 1420 will be repealed as of July 1, 2016 and replaced with eligibility determined by compliance with 20x2020 targets.

In the recent years, there have been numerous regulations approved that increase the water use efficiency requirements of plumbing devices, specifically, Assembly Bill 715 (2007), Senate Bill 407 (2009), and the CALGreen Building Standards. AB 716 requires that all toilet and urinal fixtures sold through retail or installed in existing and new residential and commercial building meet the high efficiency standards by January 1, 2014. SB 407 does not address the sale of plumbing fixtures but adds a requirement that beginning in January 1, 2017 all residential and commercial property sales must disclose all non-efficient plumbing fixtures. CALGreen has an effective date of January 1, 2011 and requires use of water efficient plumbing fixtures for all new construction and renovations of residential and commercial properties.

City Ordinances

Los Angeles has utilized ordinances as a tool to reduce water waste since 1988, beginning with the adoption of its first version of a plumbing retrofit ordinance. The ordinance mandated installation of conservation devices in all existing residential and commercial properties and installation of water-efficient landscaping in all new construction. Toilets were required to use less than 3.5 gallons per flush (gpf), urinals less than 1.5 gpf, and showerheads less than 2.5 gallons per minute (gpm). Customers with three acres or more of turf were required to reduce water consumption by 10 percent from 1986 levels or face a 100 percent surcharge on their water bills.

**Exhibit 3D
Water
Efficiency
Requirements
Ordinance
Summary**

Device	Requirement
High Efficiency Toilets	1.28 gallons per flush
Urinals	0.125 gallons per flush
Faucets	
Indoor Faucets (Maximum)	2.2 gallons per minute
Private Lavatory Faucets	1.5 gallons per minute
Public Use Lavatory Faucets ¹	0.5 gallons per minute
Pre-rinse Spray Valve	1.6 gallons per minute
Showerheads	2.0 gallons per minute
Dishwashers	
Commercial Dishwashers	varies by type between 0.62 and 1.16 maximum gallons per rack
Domestic Dishwashers	5.8 gallons per cycle
Cooling Towers	5.5 cycles of concentration
Single-Pass Cooling Systems	Prohibited ²

1. Metering faucets shall not deliver more than 0.25 gallons per cycle.

2. Single pass cooling systems are prohibited unless installed for health and safety purposes that cannot otherwise safely operate.

In 1998 the ordinance was amended, requiring the installation of ULF toilets and water saving showerheads in single-family and multi-family residences prior to the close of escrow. This progressive requirement is implemented with the help of local real estate professionals. LADWP has explored the expansion of the City's Retrofit on Resale Ordinance to include nonresidential properties.

Los Angeles further increased its water efficiency mandates in 2009 with adoption of the Water Efficiency Requirements Ordinance. This ordinance establishes water efficiency requirements for new developments and renovations of existing buildings by requiring installation of high efficiency plumbing fixtures in all residential and commercial buildings. Exhibit 3D summarizes the minimum requirements for new construction and replacement of fixtures in existing buildings.

In an effort to lead by example, LADWP has been retrofitting all its facilities with high efficiency plumbing fixtures since before the effective dates of the ordinance. As of early June 2010, LADWP is 57 percent complete in upgrading its 600 buildings to high efficiency faucets, toilets, urinals, showers, flexible hose connectors, angle valves, as well as correcting leaks and removing existing water damage.

In May 1996, the City's Landscape Ordinance (No. 170,978) became effective with an overarching goal to improve the efficient use of outdoor water. This ordinance was recently amended in 2009 to comply with the previously discussed Water Conservation in Landscaping Act of 2006 and the Model Water Efficient Landscape Ordinance.

LADWP first adopted an Emergency Water Conservation Plan Ordinance in the early 1990's in response to drought conditions. Subsequently in the current water shortage LADWP has adopted two amendments expanding prohibited uses, increasing penalties for violating the ordinance, and modifying water conservation requirements. Five phases of water conservation are incorporated into the plan with prohibitions and water conservation measures steadily increasing by phase. Regardless of water supply availability Phase I conservation requirements are in effect permanently unless a more stringent phase is in effect. In response to the ongoing water shortage conditions, LADWP implemented Phase III restrictions on June 1, 2009, restricting outdoor irrigation to two days per week. Following an ordinance amendment, Phase II implementation began on August 25, 2010 which allows outdoor watering three days per week. Exhibit 3E summarizes the five phases as defined in the latest amendment approved August 25, 2010.

Exhibit 3E
Emergency Water Conservation Plan Ordinance Restrictions by Phase

Phase	Restrictions
I	No use of a water hose to wash paved surfaces
	No use of water to clean, fill, or maintain levels in decorative fountains, ponds, lakes or similar structures used for aesthetic purposes unless a recirculating system is used
	No drinking water shall be served unless expressly requested in restaurants, hotels, cafes, cafeterias, or other public places where food is sold, served, or offered for sale
	No leaks from any pipes or fixtures on a customer's premises; failure or refusal to fix leak in a timely manner shall subject the customer penalties for a prohibited use of water
	No washing vehicles with a hose if the hose does not have a self-closing water shut-off device attached or the hose is allowed to run continuously while washing a vehicle
	No irrigation during rain
	No irrigation between 9am and 4pm, except for public and private golf courses and professional sports fields to maintain play areas and event schedules. System testing and repair is allowed if signage is displayed.
	All irrigation of landscape with potable water using spray head and bubblers shall be limited to no more than ten minutes per water day per station. All irrigation of landscape with potable water using standard rotors and multi-stream rotary heads shall be limited to no more than 15 minutes per cycle and up to 2 cycles per water day per station. Exempt from these restrictions are irrigation systems using very low-flow drip-type irrigation when no emitter produces more than 4 gallons of water per hour and micro-sprinklers using less than 14 gallons per hour. This restriction does not apply to Schedule F water customers or water service that has been granted the General Provision M rate adjustment under the City's Water Rate Ordinance, subject to the customer having complied with best management practices for irrigation approved by LADWP.
	No watering or irrigation of any lawn, landscape, or other vegetated area shall occur in a manner that causes or allows excess or continuous water flow or runoff onto an adjoining sidewalk, driveway, street, gutter, or ditch.
	No installation of single-pass cooling systems shall be permitted in buildings requesting new water service.
	No installation of non-recirculating systems shall be permitted in new conveyor car wash and new commercial laundry systems.
	Operators of hotels and motels shall provide guests with the option of choosing not to have towels and linens laundered daily.
No large landscape areas shall have irrigation systems without rain sensors that shut off the irrigation systems.	
II	All prohibited uses in Phase 1 shall apply, except as provided.
	No landscape irrigation shall be permitted on any day other than Monday, Wednesday, or Friday for odd-numbered street address and Tuesday, Thursday, or Sunday for even-numbered street addresses. If a street address ends in 1/2 or any fraction it shall conform to the permitted uses for the last whole number in the address. For non-conserving nozzles (spray head sprinklers and bubblers) watering times shall be limited to no more than 8 minutes per watering day per station for a total of 24 minutes per week. For conserving nozzles (standard rotors and multi-stream rotary heads) watering times shall be limited to no more than 15 minutes per cycle and up to two cycles per watering day per station for a total of 90 minutes per week.
	Irrigation of sports fields may deviate from non-watering days to maintain play areas and accommodate event schedules with written notice from LADWP. However, a customer must reduce overall monthly water use by LADWP's Board of Water and Power Commissioners adopted degree of shortage plus an additional 5% from the customer baseline water usage within 30 days.
	If written notice is received from LADWP, large landscape areas may deviate from the non-watering days if the following requirements are met: 1) approved weather-based irrigation controllers registered with LADWP; 2) Must reduce overall monthly water use by LADWP's Board adopted degree of shortage plus and additional 5% from the customer baseline within 30 days; 3) Must use recycled water if available
	These restrictions do not apply to drip irrigation supplying water to a food source or to hand-held hose watering of vegetation, if the hose is equipped with a self-closing water shut-off device, which is allowed everyday during Phase II, except between the hours of 9am and 4pm.
III	All prohibited uses in Phases I and II shall apply, except as provided.
	No landscape irrigation shall be permitted on any day other than Monday for odd-numbered street address and Tuesday for even-numbered street addresses. If a street address ends in 1/2 or any fraction it shall conform to the permitted use for the last whole number in the address.
	No washing of vehicles allowed except at commercial car washes.
	No filling of residential swimming pools and spas with potable water.
	Irrigation of sports fields may deviate from non-watering days and be granted one additional watering days for a total of two watering days with written notice from LADWP. However, a customer reduce overall monthly water use by LADWP's Board of Water and Power Commissioners adopted degree of shortage plus an additional 10% from the customer baseline water usage within 30 days.
	If written notice is received from LADWP, large landscape areas may deviate from the non-watering days and be granted one extra day of watering for a total of 2 watering days if the following requirements are met: 1) approved weather-based irrigation controllers registered with LADWP; 2) Must reduce overall monthly water use by LADWP's Board adopted degree of shortage plus and additional 10% from the customer baseline within 30 days; 3) Must use recycled water if available
	These restrictions do not apply to drip irrigation supplying water to a food source or to hand-held hose watering of vegetation, if the hose is equipped with a self-closing water shut-off device, which is allowed everyday during Phase III, except between the hours of 9am and 4pm.
IV	All prohibited uses in Phases I, II, and III shall apply, except as provided.
	No landscape irrigation is allowed.
V	All prohibited uses in Phases I, II, III, and IV shall apply, except as provided.
	The LADWP Board of Water and Power Commissioners is authorized to implement additional water prohibitions based on the water supply situation.

Specific procedures for determining the initiation of a phase and termination of a phase are provided in the Emergency Water Conservation Plan Ordinance. Phases are initiated through recommendations provided by LADWP to the Mayor and City Council (Council).

3.2.2 Conservation Pricing

In 1993, Los Angeles restructured its water rates to provide customers with a clear financial signal to use water more efficiently. It was the first time in LADWP's history that an ascending tiered rate structure was used. This conservation-based rate structure remains in use and applies a lower first tier rate for water used within a specified allocation, and a higher second tier rate for every billing unit (748 gallons) that exceeds the first tier allocation. A unique feature of the rate structure is that the first tier allocation considers factors that influence individual residential customer's water use patterns (i.e. lot size, climate zone, and family size).

The goals of LADWP's two-tiered water rate structure are to:

- Use price as a signal to encourage the efficient use of water
- Provide basic water needs at an affordable price
- Provide equity among customers
- Use price to stabilize water use during a shortage
- Generate adequate revenue for maintaining and upgrading the water system

In a period where increasing demands and reductions in water supply are becoming more commonplace, a rate structure that provides appropriate signals to

encourage efficient water use has become a necessity for many areas, including Los Angeles.

The substantial investments required for water quality improvements, security, and supply development have significantly raised the cost of delivering water. As rates increase, water agencies have noticed a change in use patterns. Because there is a known correlation between price and use, agencies use rates to encourage conservation activities and to postpone the need to construct new facilities or purchase even larger quantities of imported water.

LADWP's tiered rate structure, first implemented in 1993 with assistance from a broad-based group of stakeholders, applies a lower tier block rate for responsible water use within an allocated block of water, and a much higher rate for every billing unit above this block. The higher block rate reflects the "marginal cost," or the projected cost for additional water that would be required to meet these needs.

To further emphasize the conservation message, water charges are based solely on water used. This eliminates the inclusion of all fixed charges thereby allowing customers who use no water during a billing cycle to receive a bill that includes no charge for water service. There are automatic adjustments triggered when a water shortage exists. In June 2009, shortage year rates went into effect reducing first tier allocations for all customers by 15 percent (see Appendix C). These adjustments are based on the actual water use patterns that occurred during the 1991 period of mandatory water rationing. The purpose of these adjustments is to use price to encourage additional conservation and to provide LADWP with the revenue necessary to operate the system efficiently during a shortage.

3.2.3 CUWCC Best Management Practices

The CUWCC is the voice of urban water conservation in California, and LADWP has been active in the CUWCC since its inception in 1991. Instrumental in the development of the CUWCC MOU, LADWP was also one of the original signatories to this MOU. The MOU identifies BMPs as proven conservation measures as determined by the CUWCC. The most recent amendment to the MOU was adopted on June 9, 2010 updating compliance alternatives with the adopted BMPs. A water agency can now comply with the MOU through one of three methodologies: BMP compliance, accomplishing water conservation through a set of measures equal or greater than the water savings provided by the BMPs (Flex Track Menu), or accomplishing water conservation goals as measured in gpcd. All Group One (water suppliers) signatories to the MOU are committed to implement the BMPs.

Over the last 19 years, LADWP has played a significant role in the governance and policy making at the CUWCC, holding a seat on the Board of Directors, Strategic Planning Committee, By-Laws Committee, Research and Evaluation Committee, CII Committee, co-chair of the Membership Committee, and chair of the Group 1 Representation Selection Committee. LADWP also has been actively involved in all of the revisions that the MOU has undergone to date.

One of the obligations as a signatory to the MOU is to submit a Best Management Practices Retail Water Agency Report to the CUWCC. Previously submitted annually, this report is now submitted biennially and details progress in implementing the foundational and programmatic BMPs as currently specified in the MOU. LADWP actively implements the BMPs and the CUWCC BMP reports are available for review through the internet by accessing CUWCC's website at www.cuwcc.org.

In the early 1990s, the State Water Resources Control Board identified urban water conservation as a major means for resolving problems in the Bay-Delta. Large water agencies, including LADWP, actively participated in work groups to develop conservation strategies. The result of this effort is in the aforementioned MOU.

The MOU commits signatory water suppliers to develop comprehensive conservation programs using sound economic criteria and to consider water conservation on an equal footing with other water management options. The MOU established the CUWCC to monitor implementation of the BMPs and to maintain the list of BMPs.

A BMP is defined as:

(a) An established and generally accepted practice among water suppliers resulting in more efficient use or conservation of water.

(b) A practice for which sufficient data are available from existing water conservation projects to indicate that significant conservation or conservation-related benefits can be achieved; that the practice is technically and economically reasonable and not environmentally or socially unacceptable; and that the practice is not otherwise unreasonable for most water suppliers to carry out.

LADWP implements all of the BMP requirements in the MOU that are applicable to retail water agencies like LADWP. Foundational BMPs are considered as essential BMPs for any water utility and are ongoing practices not subject to time limitations. Programmatic BMPs are minimal activities required to be completed by each utility within the timeframe of the implementation schedules provide in the MOU. A listing of the BMPs is shown in Exhibit 3F.

Exhibit 3F CUWCC BMPs and Implementation Status

Category	Sub-category	Practices	Status
Foundational			
Utility Operations	Operations Practices	Maintain the position of a trained conservation coordinator	Implemented
		Prevent water waste – enact, enforce or support legislation, regulations, and ordinances	Implemented
		Wholesale agency assistance programs	Not applicable
	Water Loss Control Metering with Commodity Rates	Conduct Standard Water Audit and Water Balance	Implemented
		Measure performance using AWWA software	Implemented
		Locate and Repair all leaks and breaks	Implemented
		100% of existing unmetered accounts to be metered and billed by volume of use	Implemented
Conservation Pricing	Maintain a water conserving retail rate structure	Implemented	
Education	Public Information Programs	Maintain active public information program to promote and educate customers about water conservation	Implemented
	School Education Programs	Maintain active program to educate students about water conservation and efficient water use	Implemented
Programmatic			
Residential	Residential Assistance – provide leak detection assistance	Implemented	
	Landscape Water Surveys for residential accounts	Implemented	
	High efficiency clothes washer incentive program	Implemented	
	WaterSense Specification (WSS) for toilets	Implemented	
Commercial/ Industrial/ Institutional (CII)	Implement unique conservation programs to meet annual water savings goals for CII customers	Implemented	
Landscape	Implement Large Landscape custom programs	Implemented	
	Offer technical assistance and surveys upon request	Implemented	
	Implement and maintain incentive program(s) for irrigation equipment retrofits	Implemented	

3.2.4 LADWP Conservation Programs

LADWP develops cost effective programs to achieve multiple goals of cost-effective demand reduction, customer service, environmental responsibility, and compliance with CUWCC BMPs. Conservation potential is considered in determining program approach and duration. Some types of conservation programs result in savings that are more easily measured than others. LADWP’s programs include traditional demand-side management measures, as well as infrastructure improvement programs that contribute to water waste reductions. Demand-side management programs, like the rebate programs for water-saving toilets and high-efficiency

washing machines, produce results that are measurable. Public information, education, and other general conservation awareness programs are intended to alter customers’ behavioral patterns on water use and thus, are more difficult to quantify. It is such behavioral change in water use, however, that the City can point to as the primary reason for significant reduction in water consumption during water shortage periods. Combined with LADWP’s conservation pricing structure discussed in Section 3.2.2, these programs increase system reliability and efficiency and will provide a secondary benefit of reducing runoff.

LADWP dedicates numerous staff in support of the Water Conservation Programs. Key personnel include the full-time water conservation coordinator

who serves as LADWP's CUWCC representative, oversees conservation policies, and coordinates with other LADWP staff on the implementation of all the LADWP programs to ensure fulfillment with the annual water saving goals and CUWCC BMPs. Additional LADWP staff include the water conservation group that implement the various residential and commercial programs and the water conservation team (formerly known as the drought busters) that educate customers about the prohibited water uses, investigate claims of water waste and issue citations for water waste where warranted.

Specific conservation programs (past and present) associated with the CUWCC BMP categories are broken down in Exhibit 3G, and are fully discussed below. Appendix H contains the latest biennial reports provided to the CUWCC showing that LADWP has met all the BMP requirements.

Awareness/Support Measures

Awareness/support measures can be active or passive. Active components include full metering of water use, assessment of volumetric sewer charges, and a conservation rate structure. Passive components typically include providing educational materials for schools, community and customer presentations, maintaining a conservation hotline, and a wide range of information distributed through customer bills, advertising in public venues, LADWP's website, and direct mail. Passive awareness/support measures provide the foundation for the conservation movement to build upon by raising water use awareness, water conservation program visibility, and encouraging community involvement.

In 2008, LADWP entered into an MOU with the Los Angeles Unified School District to further improve our water conservation outreach program. In FY 2009/10 LADWP budgeted approximately \$500,000 in funding for educational programs within area schools. Programs included:

- Los Angeles Times in Education – Provided newspapers to 50,000 students in grades 4-12 and lesson packages for teachers on supply sources and conservation.
- “Thirsty City” Live Performances – Play presented to more than 4,300 students introducing students to water supply sources, water supply challenges, and conservation.
- Renewable Energy and Conservation Curriculum – 660 teachers were trained in an extensive model conservation program reaching approximately 50,000 6th grade students.
- Renewable Energy and Conservation Center – Funding was provided for a science teacher position to set up and establish a Renewable Energy and Conservation Center with students to be bused to center for hands-on lessons focusing on conservation and renewable energy.
- Outdoor Education Multi-Day Environmental Experiences – Approximately 700 students in 20 classes in grades 4-12 attended two or three days of outdoor education experiences focusing on environmental measures, including lessons on energy and water.
- Eastern Sierra Institute – Training of 25 teachers over three days about the environment and geology of the Eastern Sierra.
- Teacher Fellowships – Ten math and science teachers from middle and high schools served in fellowships at LADWP for six weeks during the fall and summer of 2008 working in multiple offices with the intent of developing classroom lessons based on the experiences.
- Infrastructure Academy – 40 students from the Infrastructure Academy completed water conservation audits at 120 schools, including fixture

**Exhibit 3G
Current
and Past
Conservation
Programs**

CUWCC BMP Category	Conservation Measures	pre 1985	Year in Service
Awareness/Support			
	Pricing		
Utility Operations – Water Waste Prohibition	Retrofit on Resale Ordinance		1998
Utility Operations - Pricing and Operations	Tiered Rate Structure		1993
Utility Operations – Water Waste Prohibition	Drought Buster Program		1990
Utility Operations – Water Waste Prohibition	Emergency Water Conservation Plan Ordinance		1990
Utility Operations –Conservation Coordinator	Full-time dedicated staff to conservation	x	
Utility Operations - Metering	Full Metering and Volumetric Pricing	x	
Utility Operations - Pricing	Sewer Charge using Volumetric Pricing	x	
	Public Information		
	Drought Response Outreach		2008
	Hotel & Restaurant Water Conservation Campaign		2008
	ULFT Customer Satisfaction Survey		1992
	Advertising	x	
	Bill Inserts	x	
	Brochures	x	
	Community Involvement Program	x	
	Exhibits	x	
	Hotline	x	
	Speakers Bureau	x	
	School Education		
	LAUSD MOU		2008
	High School in concert with the Environment - Student Home Water/Energy Survey		1994
	Lower Elementary	x	
	Upper Elementary	x	
	Junior High	x	
Residential			
Residential	Residential Drought Resistant Landscape Incentive Program		2009
Residential	High Efficiency Clothes Washer Incentive Program		1998
Residential	Better Idea/Neighborhood Bill Reduction Service Program --Showerhead installation		1993
Residential	Community-Based Organization Toilet Distribution Centers, Direct Install		1992
Residential	High Efficiency Toilet Rebate		1990
Residential	Home Water Surveys		1990
Residential	Retrofit Kits Distribution		1988
Commercial/Industrial/Government			
Commercial/Industrial/Institutional	Commercial/Industrial Drought Resistant Landscape Incentive Program		2009
Commercial/Industrial/Institutional	Water Efficiency Requirements Ordinance		2009
Commercial/Industrial/Institutional	General Services Dept. MOU to Retrofit Plumbing		2009
Commercial/Industrial/Institutional	Public Agency Plumbing Audit and Training Program		2009
Education - Public Information Programs	Targeted Literature Mailing		1993
Commercial/Industrial/Institutional	Commercial/Industrial Conservation Guidebook		1992
Commercial/Industrial/Institutional	Cooling Tower Manual and Workshops		1992
Commercial/Industrial/Institutional	Commercial Rebate Program		1991
Commercial/Industrial/Institutional	Interior Water Use Audits		1991
Commercial/Industrial/Institutional	Technical Assistance Program (TAP)		1991
Landscape; Commercial/Industrial/Institutional	Typical Audits		1991
Landscape			
Landscape	Recreation and Parks MOU		2007
Landscape	Large Turf Irrigation Controller Pilot Program		2000
Landscape	Protector del Agua -- English and Spanish Language Workshops		1995
Landscape	Improving Irrigation Performance Manual & Workshop		1993
Landscape	Large Turf Audits and Audit Training		1993
Education - Public Information Programs	Lawn Water Guide Direct Mailing (as requested)		1989
Education - Public Information Programs	Demonstration Gardens		1988
Landscape	Ten Percent Large Turf Water Reduction Program		1988
System Maintenance Measures			
Utility Operations - Water Loss Control	Large Meter Replacement Program		2001
Utility Operations - Water Loss Control	Fire Hydrant Shutoffs		1991
Utility Operations - Water Loss Control	Meter Replacement Program		1988
Utility Operations - Water Loss Control	Cement Mortar Lining of Pipelines	x	
Utility Operations - Water Loss Control	Corrosion/Cathodic Protection	x	
Utility Operations - Water Loss Control	Infrastructure Program	x	

counts, analysis of toilet makes and models, and analysis of irrigation controllers and field conditions.

Included within the short-term strategies of the City of Los Angeles' Water Supply Action Plan is a strategy to increase water conservation in the City through an aggressive \$2.3 million conservation education campaign. LADWP Public Affairs Office implemented a media campaign that included radio, TV, and newspaper advertisements, billboards, outreach to Neighborhood Councils; and marketing of City rebates for water-efficiency.

Another aspect of awareness/support is that of advocacy. LADWP has been instrumental in the development of more stringent standards for toilets (e.g. Supplementary Purchase Specification for ULF toilets) that are in use within the City as well as by other water agencies in California and other areas. LADWP also assisted in the adoption of higher residential clothes washer efficiency standards by the California Energy Commission. Recognizing the importance of this activity, LADWP actively participates in advocating local and statewide conservation research and planning.

Residential Category

Multiple residential conservation programs were first developed and launched by LADWP during the drought of 1987 through 1992. In 1990, the ULF Toilet Rebate Program was initiated, followed two years later by the ULF Toilet Distribution Program. In 2003, a well-received free installation service component was added to the ULF Toilet Distribution Program that included free water-saving showerheads, faucet aerators and replacement toilet flapper valves. Today distribution of free faucet aerators and showerheads continues for all single-family, multi-family, and commercial customers.

In 2008 MWD initiated the region-wide SoCal Water\$mart Program for residential water conservation. This

program replaced previous LADWP rebate programs and rebate programs offered by individual water service providers throughout the MWD service area. This MWD sponsored program sets uniform rebate requirements across the MWD service area and provides a clearinghouse for processing rebates for all MWD member agency customers. Local agencies have the option of supplementing baseline rebate amounts to their customers through the program. LADWP has increased baseline rebates for several of the qualifying products. Eligible customers include residential customers residing in single-family and multi-family homes, even if multi-family residents do not receive a water bill.

Although the SoCal Water\$mart Program has discontinued rebates for high efficiency toilets (HET), LADWP continues to provide local funding for rebates for its customers of \$100 per HET which has proven to be highly successful with over 1,900 units installed in FY 2009/10 which equates to over 80 AFY in water savings.



Prior to initiation of the SoCal Water\$mart Program, LADWP was assisted by community-based organizations (CBOs) to reach the milestone of more than 1.27 million toilets installed through December 31, 2006. CBOs were integral to LADWP's success, reaching into the communities they serve to convey the conservation message and directly undertake conservation activities. Benefits of this approach accrued to community participants through reduced water bills, to CBOs through employment opportunities and revenues earned, and to the City through significant water savings achieved. Prior to its discontinuation, the program was funded at more than \$7 million annually. The toilets replaced through the program continue to produce estimated water savings of more than 44,000 AFY today.

LADWP initiated a High Efficiency Washer Rebate Program in 1998 promoting the purchase and installation of high efficiency washing machines saving both water and energy. As of January 2009, rebates have been paid for more than 66,100 machines purchased and installed throughout the City. The program's minimum efficiency requirements for rebate eligibility were increased in January 1, 2004, resulting in the promotion of higher efficiency models. Initial co-funding of the program was provided by the City's Department of Public Works Bureau of Sanitation and by the Southern California Gas Company.

In February of 2009 the High Efficiency Washer Rebate Program transferred from LADWP to the SoCal Water\$mart Program with co-funding provided by MWD. Since the inception of the SoCal Water\$mart Program and through June 2010, over 11,800 rebates for washing machines were issued to LADWP customers with a total annual savings of 368 AFY. Generally rebates are \$300 per washing machine with a water factor (a measure of efficiency) of 4.0 or less. From April 22, 2010 through December 6, 2010, an additional \$100 rebate was available through the California Cash for

Appliances program for a total rebate of \$400 per washing machine.

A sprinklerhead rotating nozzle retrofit rebate of \$8 per nozzle is available through the SoCal Water\$mart Program for a minimum of 25 nozzles. Replacing standard sprinkler heads with rotating nozzles can use up to 20 percent less water. Rotating nozzles are able to distribute water in a water-efficient manner more uniformly across a landscape than standard sprinklers. Spray from rotating nozzles is less likely to result in misting conditions, misdirection from winds, and reduces runoff onto pervious surfaces thus reducing dry-weather runoff. Between March 2009 and June 2010 2,878 rotating nozzle rebates were issued to LADWP customers saving approximately 12.7 AFY.

Rebates for installation of weather-based irrigation controllers are also available through the SoCal Water \$mart Program. Rebates amounts are \$200 per controller for landscape areas of less than one acre and \$25 per station for landscape areas greater than one acre. Weather-based irrigation controllers provide customized irrigation schedules based on local site conditions and in response to weather changes. These smart controllers receive weather updates to automatically adjust the schedule and amount of water applied. Between March 2009 and June 2010 81 LADWP customers received rebates for installation of the controllers saving approximately 6.2 AFY.

Initially a synthetic turf rebate program was offered through the SoCal Water\$mart Program, but has been discontinued as of June 1, 2010. The program provided rebates of \$1.00 per square foot. Approximately 316,547 square feet of synthetic turf was installed by LADWP customers between February 2009 and June 2010 saving approximately 44.3 AFY.

LADWP through the SoCal Water\$mart program is offering turf removal rebates of \$1 per square foot up to \$2,000

per residence. Not all MWD member agencies are participating in the turf removal program and participating agencies have additional requirements beyond MWD's requirements. Areas targeted for turf removal must currently be turf irrigated with potable water for a minimum of one year. All replacement materials must be permeable and either hand watered or irrigated with drip irrigation. A minimum of 250 square feet must be converted to be eligible for a rebate. No invasive plants are permitted and all exposed soil must be covered with mulch. Synthetic turf is an acceptable replacement if it is not used in right of ways or parkways. Applicants are required to maintain the converted area for ten years. The program commenced in December 2009, and as of FY 2009/10, over 280,000 square feet of turf area has been converted saving over 39 AFY. In conjunction with the turf removal program, LADWP is conducting a drip system pilot program and is offering free residential drip starter kits.

Water-saving showerheads and faucet aerators remain available to LADWP customers, free of charge, upon request. Approximately 12,124 showerheads and 14,792 faucet aerators were distributed between July 2007 and June 2010 saving approximately 241 AFY. During past water shortages, more than 1.5 million water conservation retrofit kits were distributed throughout Los Angeles; the kits included one-gallon toilet displacement bags, low-flow showerheads, and toilet leak detection tablets.

As part of past programs promoting residential water conservation measures, students conducted home water surveys through a resource efficiency education program implemented by LADWP in Los Angeles area high schools. Additionally, local community based organizations visited many Los Angeles residences throughout the year, assessing water conservation opportunities in the home and installing applicable measures to immediately capture water savings.

Another element of LADWP's past efforts was a toilet flapper valve replacement pilot program. Although long-term water savings from ULF toilets are predicated on timely replacement of leaking toilet flapper valves with appropriate replacement units, findings from the pilot program indicate a small incidence of leaking flapper valves in toilets rebated or distributed by LADWP. However, toilet leak testing and flapper valve replacement was added to the past ULF Toilet Distribution Program's installation service component for toilets not replaced through the program.



Commercial/Industrial/ Institutional (CII) Category

This category represents some of the largest volume water users in LADWP's customer base, and represents a great deal of conservation potential. LADWP, in partnership with MWD, developed and has implemented a commercial rebate program entitled the Save Water Save a Buck Program, designed specifically for customers in the CII sector and multi-family residences with five or more units represented by a homeowners association. In the CII sector, the program provides rebates for water saving plumbing fixtures, food service equipment, and landscaping equipment. Within the multi-family sector the program provides rebates for high efficiency washers, high efficiency toilets, and landscape equipment. In addition, packaged water use efficiency solutions are being developed for specific business sectors. Efforts are also underway to better promote the financial incentives

Exhibit 3H
CII Conservation Programs and Savings July 2007 through June 2010

Device Type	Rebate Amount	Devices Installed	Estimated Annual Savings (AFY)
	Retrofit		
Save Water Save a Buck Program			
Current Programs			
High Efficiency Toilets (1.28 gpf or less)	\$150 each (\$50 new construction)	58,432	2,408.60
Zero and Ultra Low Water Urinals	\$500 each (\$250 new construction)	6,063	630.9
Cooling Tower pH Conductivity Controller	\$3000 each	41	79.7
Cooling Tower Conductivity Controller	\$625 each	57	36.7
Air Cooled Ice Machine	\$300 each	0	0
Connectionless Food Steamer	\$600 compartment	23	5.8
Dry Vacuum Pump (maximum 2.0 horsepower)	\$125 per 0.5 horsepower	8	0.7
Water Broom	\$150 each	73	11.2
Weather Based Irrigation Controller	\$50 per station	391	127.1
Central Computer Irrigation Controller	\$50 per station	0	0
Rotating Nozzles for Pop-up Spray Heads (25 minimum)	\$8 each	22,534	99.1
High Efficiency Spray Nozzles for Large Rotary Sprinklers	\$13 per head	8,558	308.1
Past Programs			
High Efficiency Coin Clothes Washer	-	1,738	186.8
Pre-Rinse Sprayhead	-	5	0.8
Steam Sterilizer Retrofit	-	6	7.8
X-Ray Processor Recirculation System	-	1	3.2
Synthetic Turf (square feet) ¹	-	15,177	2.1
Subtotal Save a Buck Program	-		3,908.70
LADWP Inhouse Programs			
Commercial Showerheads	-	5,180	85.3
Commercial Faucet Aerators	-	20,844	96.5
Water Brooms	-	262	40.2
CII Landscape Program Turf Removal ²	-	1,251,043	95.6
Technical Assistance Program ³	-	-	2358.4
Subtotal LADWP In-house	-		2676
Total CII	-		6584.8

1. Synthetic Turf rebates as of June 1, 2010 are available through LADWPs Technical Assistance Program.

2. Rebate amount varies and is determined during pre-approval process.

3. Rebates for Technical Assistance Program are \$1.75 per 1,000 gallons saved over a two year period with a cap not to exceed the actual cost of the project. Devices installed vary per project.

available that make water conservation retrofits more cost effective for business and industry. LADWP takes full advantage of regional programs offered through MWD for the CII sector and for many product rebates, provides supplemental funding to boost the base rebate provided by MWD.

The Save Water Save a Buck Program was launched in 2001 to provide menu-based rebates for water conserving measures applicable to many types of CII facilities. Categories of products eligible for rebates, rebate amounts, number of rebates for the LADWP service area, and estimated savings are provided in Exhibit 3H for the period July 2007 through June 2010. During this period, an estimated annual savings of 6,585 AFY was achieved, inclusive of LADWP in-house programs and the Technical Assistance Program (TAP). The program design provides for ease of participation and has been well-received by LADWP customers. The program has been so successful that the SoCal WaterSmart Program for residential customers was modeled after it.

LADWP created the Technical Assistance Program (TAP) in 1992 to provide custom-type incentives for retrofitting water-intensive equipment. Different from the Save Water Save a Buck Program, the TAP encourages site-specific projects and TAP incentives are based on a given project's water savings. Financial incentives up to \$250,000 are available for products demonstrating water savings. Incentives are calculated at the rate of \$1.75 per 1,000 gallons saved over a two-year period with a cap not to exceed the actual cost of the installed product. Projects must save a minimum of 150,000 gallons over a two-year period and operate for a minimum of five years. Eligible customers are CII or multi-family residential customers. Past TAP projects include cooling tower controller upgrades and x-ray processor recirculation systems. The estimated unit cost for TAP overall is about \$228 per acre-foot saved with an annual savings of 2,358.4 AFY based on projects installed between July 2007 and programs until June 2010.

Similar to the residential turf removal program, LADWP has a turf removal program for commercial properties. This program started in September 2009 and the rebate is \$1.00 per square foot of turf with the total project rebate amount as defined in the pre-approval letter provided by LADWP. Areas targeted for conversion must have live healthy turf irrigated with potable water (recycled water is ineligible) via automatic sprinkler valves when a project approval letter is provided by LADWP. Converted areas must contain enough plants to create at least 30 percent landscape coverage at maturity. Converted areas may not contain turf or synthetic turf (synthetic turf rebates are available through the TAP). All replacement materials must be permeable and plants must be climate appropriate or California native plants. A minimum of 250 square feet must be converted to be eligible for a rebate. No invasive plants are permitted and all exposed soil must be covered with three inches of mulch. If an irrigation system is used it must be a low flow drip or bubbler system. Applicants are required to maintain the converted area for 15 years.

Water-saving showerheads and faucet aerators are available to LADWP commercial customers, free of charge, upon request. Bathroom faucet aerators are provided in 1.5, 1.0, or 0.5 gallons per minute (gpm), kitchen faucet aerators are provided in 1.5 gpm, and showerheads are provided in 2.0 gpm. Approximately 5,180 showerheads and 20,844 faucet aerators were distributed between July 2007 and June 2010 saving approximately 181.8 AFY combined. LADWP additionally offers an in-house water broom program in addition to the rebates offered through the Save Water Save a Buck Program.

Landscape Category

Recognizing that a substantial amount of water is used outdoors for irrigation, LADWP continues to invest in landscape irrigation efficiency programs and projects. In addition to the previously discussed landscape ordinances (Section 3.21.), LADWP has sponsored free



Drought-tolerant garden outside the LADWP John Ferraro Building.

training courses specifically targeting the City's large turf customers to help these customers comply with the landscape ordinance. To further assist this group, LADWP developed a guidebook, "Improving Irrigation Performance" to demonstrate ways for enhancing existing irrigation systems.

LADWP has also sponsored conservation and garden expos to highlight various aspects of efficient outdoor water use and planting practices, and emphasize native, drought-tolerant plants. Funding was provided for three demonstration gardens to showcase the use of drought-tolerant plants and flowers, including the landmark Lummi Home in Highland Park. Lawn watering guides were mailed to all single-family and duplex residences. Planting guides for native and drought-tolerant plants are also available upon request. Additionally, to demonstrate the beauty and appeal of a water-conserving landscape, LADWP's John Ferraro Building facility (below) has a drought-tolerant garden that is open to visitors year-round.

In addition to the Residential and Commercial Landscape Incentive Programs for turf removal, other types of landscape irrigation improvement projects are also funded through the TAP, with incentives calculated on the basis of a project's water savings. LADWP staff includes certified landscape auditors, and large landscape audits are available upon request.

LADWP is also investigating new programs using data obtained through pilot program efforts. A pilot program was conducted to determine the effectiveness of weather based irrigation controllers in large landscape applications. On the basis of the pilot program results showing water savings, financial incentives are available to LADWP customers for the purchase and installation of weather based irrigation controllers through the SoCal Water\$mart and Save Water Save a Buck Programs. Additional efforts are being undertaken to make available a landscape irrigation education program for homeowner associations and other large landscape customers. This program would focus on common green areas

in multi-unit complexes to improve irrigation efficiency, including irrigation system maintenance and repair, and plant selection.

LADWP has been implementing an internal program to retrofit outdoor landscaping at department-owned facilities to California-friendly and native plantings with efficient irrigation systems. Additionally, a joint effort between the Department of Recreation and Parks and LADWP is targeting public parks through the City Park Irrigation Efficiency Program. City parks with inefficient irrigation systems, leaks, and runoff problems are identified and upgraded with water efficient distribution systems and sprinkler heads, installation of smart irrigation controllers, and planting of California-friendly landscaping. Since the program began in 2007, seven parks have been completed and 4 new weather stations have been installed. An additional benefit of this program is the educational, trade training, and employment opportunity given to the youth of Los Angeles.

There is also potential for the use of non-potable water for irrigation, which can help extend the utility of the City's traditional water supplies. Through increased stormwater capture, groundwater recharge with captured storm and irrigation runoff, and recycled water, imported surface water and local groundwater used for landscape irrigation can be conserved. The potential to use such non-potable water supplies is further discussed in the Recycled Water and Watershed Management chapters (Chapters 4 and 7 respectively).

New Low Impact Development (LID) projects implemented within the City and innovative work by non-profit organizations demonstrate pioneering ways to conserve water for landscapes. As discussed in Chapter 7, LADWP's Watershed Management Group is proactively developing programs in conjunction with other departments to highlight water conservation through LID

and implementing stormwater BMPs. A local non-profit, TreePeople, has partnered with various City departments, including LADWP on a number of stormwater capture projects.

For over a decade, TreePeople has demonstrated that rainwater is a viable local water resource. The Open Charter Elementary School Stormwater Project is one of several sustainable stormwater management systems that TreePeople installed in Los Angeles. Other examples include: the Center for Community Forestry which harvests rainwater from its entire hardscape into a 216,000 gallon underground cistern for landscape irrigation use; a retrofitted single-family residential home in South Los Angeles that captures a 100-year storm event on site; and a 7,600 square foot subsurface stormwater infiltration gallery on the Broadous Elementary School campus in Pacoima. Most recently, TreePeople partnered with the Los Angeles and San Gabriel Rivers Watershed Council, LADWP, and other state and federal agencies to retrofit an entire residential block on Elmer Avenue in Sun Valley. This project now intercepts stormwater from 40 acres upstream and infiltrates it back to the aquifer while also demonstrating effective distributed stormwater BMPs on residential homes.

In partnership with the Los Angeles County Department of Public Works, TreePeople was instrumental in developing the Sun Valley Watershed Management Plan: an alternative stormwater management plan that prioritizes green infrastructure and multi-benefit stormwater capture projects instead of stormdrains. Many projects have been completed, and more are scheduled for construction. These activities create the foundation that will lead to further landscape water conservation and stormwater capture to increase the water use efficiency of the City's limited water supplies.

CASE STUDY: Los Angeles River Revitalization and the North Atwater Park Project

Background

The Los Angeles (LA) River flows 51 miles through some of the most diverse communities in Southern California—its first 32 miles are within the City of LA. The River has a year-round low flow due to contributions from upstream wastewater treatment plants, urban runoff, groundwater inflow, and natural springs, but can become a torrent of racing flows during the rainy season. The River is almost entirely concrete-lined except for a few reaches. Although the design of the River has served its flood control purpose, the River holds far greater potential to serve as a focal point for environmental restoration, economic growth, community revitalization, and recreation.

Realizing that the River should stand as a symbol of pride for the City of LA and its residents and that it should be a landmark for the public to enjoy and admire, the LA City Council established the Ad Hoc Committee on the River in 2002 and adopted the LA River Revitalization Master Plan (LARRMP) in 2007 (www.lariver.org). Led by the City's Bureau of Engineering and funded by the LA Department of Water and Power, the LARRMP was created through a collaboration of elected officials, city departments and agencies, residents, multi-disciplinary experts, and a wide variety of private and non-profit environmental and recreational groups. The LARRMP is a 25-to-50 year blueprint for transforming the City's stretch of the LA River into an extensive network of parks, walkways, bike paths, and diverse land uses that will ensure the growth and sustainability of healthy communities.

Key Features

In October 2010, the City celebrated the groundbreaking of the North Atwater Park Expansion and Creek Restoration project as the first project to emerge from the LARRMP, which is expected to be open to the public by December 2011. The project was undertaken in connection with the settlement of two Clean Water Act enforcement action, *Santa Monica Baykeeper v. City of Los Angeles and United States*, and *State of California ex. Rel. California Regional Water Quality Control Board, Los Angeles Region v. City of Los Angeles* and also funded in part by Proposition 50 through the California Resources Agency to improve River Parkways and the Integrated Resources Water Management. The project will use both structural and natural solutions to restore a degraded creek that is a tributary of the River while also expanding River-adjacent parkland with multiple recreational, wildlife habitat, and water quality benefits. The project will add nearly 3 acres to an existing 5-acre City park, connecting it to the River, where visitors will enjoy watching a wide variety of bird species that presently live in that soft-bottomed stretch of the River, framed by stunning views of Griffith Park in the distance. Some of the project's highlights include:

Outdoor Classroom

The project will encourage young children to explore nature via an educational gathering space near the LA River. This "outdoor classroom" will feature a nature-based art area for independent and guided activities—designed particularly for local students to learn about nature, native plants, and the opportunities and challenges associated with revitalizing the LA River.

Native Demonstration Garden

The park's central focus will be a demonstration garden, which will contain a variety of native plants that are used throughout the park, with interpretive displays to educate visitors about the plant species' characteristics, care, and relationship to water conservation. The park will only include native plants because they are considered "drought-tolerant" given their abilities to thrive in Southern California's climate, requiring much less water than other plants. The park's landscape design aims to set an example in the use of such plants, but also to educate the public on the merits of embracing native vegetation as an important component of solving the region's water crisis.

Creek Restoration

North Atwater Creek currently conveys polluted runoff to the River from an upstream stormdrain system that receives flow from a 40-acre urban area. The Creek will be restored and landscaped with native plants to prevent erosion and to naturally filter stormwater before it is discharged to the River, featuring a 1000-foot-long meandering streambed sustained by intermittent street runoff flows. Water quality improvements will include installation of a device at the entrance of the creek to intercept and capture trash and bacteria and special treatment of flows from adjacent equestrian facilities.

Accommodating Visitors

While the park's landscape design capitalizes on the opportunity to educate visitors about the many connections between urban life, nature, and water, its structural features do also. For example, the parking lot will be transformed by installing a gravel bioswale along the borders and replacing existing parking spaces with permeable surfaces. These changes will not only address surface water contamination, but also allow stormwater to infiltrate so that it will assist with groundwater augmentation.



Summary

The North Atwater Park project will utilize innovative Low Impact Development (LID) and Best Management Practice (BMP) technologies to simultaneously achieve a variety of benefits, including responsible water conservation, improved water quality, expanded wildlife habitat connectivity, co-located multi-generational recreation, and public education.

The park’s goals recognize that, while it is important to transform the existing park into a beautiful, scenic landmark and natural resource, it is equally important to educate the public about the huge potential such achievements have in encouraging wiser water use practices. Fundamentally, the park is about water—respecting LA’s water supply and celebrating the River—by simultaneously improving the survivability of our wildlife and human habitat. North Atwater Park is an example of what can happen when public agencies and residents tackle complicated problems with creative planning and successful collaboration.

“The LA River cause is reaching more and more people every day. We are incredibly encouraged by the USEPA’s July 2010 decision regarding the River’s federal protection status and particularly because of the context in which it was announced—President Obama’s America’s Great Outdoors initiative is exactly the kind of support we need now and the visit of so many distinguished Administration officials to the River reinforces the belief that the River is important to millions of people here and across the country.”

Carol Armstrong, Ph.D., Environmental Supervisor, Project Manager, LA River Project Office

“The City’s commitment to LA River revitalization has only gained in momentum over the years and we have now reached an important crossroads for answering the big questions—such as how to capture and reuse storm flows, how to expand our recycled water uses, how to ensure we have enough water to maintain critical wildlife habitat, and how much flood capacity can we add? The River is central to each and every one of the answers.”

Larry Hsu, P.E., Senior Civil Engineer, Project Manager, LA River Project Office

System Maintenance Category

Maintaining system infrastructure reduces water waste and allows for greater water accountability. Infrastructure maintenance is a high priority for LADWP. As discussed in Chapter 2, LADWP non-revenue water has an impressive historical 25-year average of 7 percent of the total water demand. LADWP maintains a 24 hour, 7 days per week leak response operation and repairs major blowouts that impact public safety immediately and typical leaks within 72 hours. Ongoing programs such as pipeline replacement, pipeline corrosion control, and meter replacement preserve the operational integrity of City water facilities, and aims to reduce unaccounted water losses.

In recent years, the LADWP has ramped up its pipeline replacement program from 70,000 liner feet annually to 95,000 linear feet annually. Additionally, the LADWP Water System's Asset Management Group along with the Water Distribution Division are working to develop a predictive model that uses existing data relative to the factors which contribute to water main deterioration to determine a replacement priority for all pipe segments in the system. The results of this model along with criticality assessments and leak history can be used to focus replacement resources on pipe segments that are more likely to fail and disrupt service levels.



LADWP has also made significant progress in replacing and/or retrofitting water meters through its meter replacement program that started in 1988. As a result of extended flow or usage, the moving parts in a water meter can wear down and begin to under-register the actual water consumption. The meter replacement program has been valuable in ensuring the accuracy of the approximately 700,000 meters within the City. Recently, all of the large-sized meters (3-in and larger) in the system were replaced as part of a Large Meter Replacement Program, and the LADWP is also replacing 35,000 small meters annually.

As part of the new requirements of the CUWCC Water Loss Control BMP amended in September 2009, LADWP has completed training in the American Water Works Association water audit method and component analysis process offered by CUWCC. LADWP has also completed the standard water audit and balance using the American Water Works Association Water Loss software to determine the current volume of apparent and real water loss and the cost impact of these losses. As the final BMP condition, LADWP is on target to complete the required component analysis by July 2013. The goal of the component analysis is to identify volumes of water loss, the cause of the water loss and the value of the water loss for each component.



3.3 Future Programs, Practices, and Technology to Achieve Water Conservation

LADWP, on its own and in cooperation with other agencies, continues to investigate future programs, practices, and technology to improve water conservation.

3.3.1 Graywater

As defined by State regulations, graywater is untreated household wastewater that has not come into contact with toilet waste or unhealthy bodily wastes. It includes

water sources from bathtubs, showers, bathroom wash basins, and water from clothes washing machines and laundry tubs. It specifically excludes water from kitchen sinks and dishwashers. Graywater is a drought-proof source of supply for subsurface landscape irrigation. Graywater regulations do not allow for its application using spray irrigation. Graywater is also not allowed to pond or runoff, discharge to or reach a storm drain system or surface water body, and is not permitted for irrigation of root crops or edible food crops that are directly in contact with the surrounding soil.

The Graywater Systems for Single Family Residences Act of 1992 legally incorporated the use of graywater as part of the California Plumbing Code. In September 1994, the City approved an

ordinance that permitted the installation of graywater systems in residential homes. However, installing graywater systems under this act was costly in terms of both installation and maintenance. To address the current water shortage and reduce water demands, emergency graywater regulations added Chapter 16A (Part I) "Nonpotable Water Reuse Systems" to the 2007 California Plumbing Code. These regulations were approved by California Building Standards Commission in 2009 and became effective on August 4, 2009. Further revisions were made to the regulations and the regulations became permanent on January 12, 2010 with an effective date of January 20, 2010. These new code changes allow the use of certain types of untreated graywater systems as long as specific health requirements are met as defined by the authority having jurisdiction. The ordinance can be acquired from the City of Los Angeles Department of Building and Safety (LADBS) website at the following link.

http://ladbs.org/LADBSWeb/LADBS_Forms/InformationBulletins/IB-P-PC2008-012Graywater.pdf

Graywater systems in residential buildings are regulated by LADBS. LADBS requires a plumbing permit prior to construction, reconstruction, installation, relocation, or alteration of any graywater systems, treated or untreated. As of FY 2009/10, LADWP does not offer any rebates or incentives for graywater systems, but continues to assess the potential for this water conservation technology. LADWP is also reviewing the concept of assisting in the creation of ad hoc committees to develop a standard for graywater systems.

Untreated Graywater Systems

Untreated graywater systems are systems where graywater is collected from non-toilet and non-kitchen sources and is utilized without treatment, for uses such as landscape irrigation. According to a 1999 study prepared by the Soap

and Detergent Association, the average untreated graywater system in the US uses 6.3 gallons per day. In a 2010 White Paper prepared by Bahman Sheikh, for the WaterReuse Association, Water Environment Federation, and American Water Works Association the potential for graywater generation in 2030, adjusted for conservation devices, is estimated at approximately 75.5 gallons per household per day. Potentially 50 percent of indoor potable water use could be re-used as graywater. Multiple manufacturers have developed untreated graywater systems and many households have installed such systems. However, these systems are not typically monitored, thus health and safety risks associated with the products have not been determined.

Under the recently approved revisions to the graywater system regulation, LADBS does not require a permit for untreated graywater systems supplied by only a clothes washer in a one or two-family dwelling as long as the system does not require modification of existing plumbing. Multiple requirements must be met for a system to be exempt from a permit, including but not limited to:

- Discharge shall be released not less than two inches below the surface of rock, mulch, or soil.
- Designs shall incorporate a means to allow the user to divert flow to the disposal area or the building sewer.
- Design of the system shall not allow contact with humans or pets.
- Water from diapers or other similarly soiled or infectious garments shall be diverted to the building sewer.
- Hazardous chemicals from washing activities, such as soiled rags, shall be diverted to the building sewer.
- An operation and maintenance manual shall be provided and remain with the building.

CASE STUDY: Single-Family Home Graywater System

As a community environmental leader, Janie Thompson is taking extraordinary steps in efficient use of water and conservation. With the help of her husband, her household has become an excellent example of a rainwater capture residence, catching rain in 18 separate rain barrels with 60 gallons each. To save even more water, the couple is installing an impressive graywater network, distributing water to the furthest extent of their large 14,850 square foot property.



"In June 2009, when the Mayor announced the ordinance limiting watering to two days per week, we freaked out, and originally thought most of our landscaping would die. With all of our conservation, rainwater capture, and use of graywater, our usage has dropped from 117 hcf to around 54 hcf per month in the summer months. We couldn't be happier. It just goes to show you how much most people in the City over water." – Janie Thompson

Their existing graywater system currently uses the drainage pump from the clothes washer to pump water slightly up grade to tree and flower areas of the backyard. Upon exiting the washer, a 3-way valve reserves the option to divert washer effluent to the sewer system. The graywater piping travels beneath their raised foundation home, into the subsoil, and onto the areas it serves. Once construction is complete, all piping (left) will be buried with existing soil or mulch.



When the stream is pumped to the highest point of the yard, it is sent to numerous subsoil infiltration chambers, through a distribution system of 1" HDPE (High-density polyethylene) pipe. The infiltration chambers are made from 1 gallon paint buckets turned upside down with holes cut in the bottoms (below). The chambers allow for unobstructed exit flow and appropriate soil surface area for infiltration. In addition, they provide a significant volume for water storage during the surge of a pumped load of laundry. Plant roots are attracted toward these water outlets, essentially feeding on nutrients and organics in the graywater. The tops of the chambers are cutout for frequent access, and covered with mulch or stepping stone. The pipe exits can be checked as necessary to ensure free flow.



The next steps in the construction are connection of the bathtub and bathroom sinks. Effluent from these water sources will enter a surge tank and float switch assembly. A graywater dedicated pump will then automatically push water to existing and newly installed infiltration chambers throughout the yard.

Graywater used from these indoor sources will provide two main benefits. It will displace water used for irrigation and prevent additional water from entering the sewer. This decreases the load on the City sewer system and lowers the overall cost of treatment for the Bureau of Sanitation.

The water savings are approximated in the following table. Please note that the clothes washer is a high-efficiency front loading model. Showers are estimated at 10 minutes long with a showerhead using 2.5 gallons per min.

Yearly Water Savings				
Washer	14 gal/use	10 uses/wk	140 gal/wk	7,280 gal/yr
Bathtub	40 gal/person/day	3 people	840 gal/wk	43,680 gal/yr
Bath Sink	2 gal/person/day	3 people	42 gal/wk	2,184 gal/yr
Total				53,144 gal/yr

Treated Graywater Systems

Treated graywater systems treat water collected from non-kitchen and non-toilet sources for nonpotable reuse indoors and outdoors. Treated graywater systems for indoor use of graywater are not currently permitted by LADBS as there are no water quality standards nor mean to certify onsite treatment systems. Testing agencies are working to address safety concerns while manufacturers are working to improve the technology gap in the systems. Both manufacturers and testing agencies are working together to address gaps in standards to allow the future use of treated graywater for outdoor surface irrigation and for indoor uses in toilets and urinals.

The National Center for Disease Control and Prevention in conjunction with North Carolina State University is developing a program to examine the public health values and impacts associated with decentralized water reuse at eight project sites across the country. Under this program wastewater from homes

would be treated to Title 22 standards as required by local health regulators. One of the proposed sites is located in Los Angeles County.

On the international level, treated graywater systems are used in both Europe and Australia. However, treated graywater systems in the United States are not common. A lack of accepted standards for graywater systems imposes a financial risk to companies manufacturing graywater systems. The International Association of Plumbing and Mechanical Officials (IAPMO) and NSF International are the two testing agencies working to develop standards for uniform treated graywater systems applicability in the US. LADWP is closely following the development of the NSF Standard 350 and IAPMO standards to ensure that once a set of standards have been approved by model codes and adopted by the Building Standards Commission, the citizens of Los Angeles can safely install treated graywater systems to maximize water reuse without any health and safety risks.

3.3.2 Demand Hardening

Although LADWP regularly assesses new water conservation opportunities, conservation programs may, at some point in time, diminish a customer's ability to further conserve water, in particular during short-term water supply shortages caused by droughts or other emergencies. This phenomenon is known as "demand hardening." The California Urban Water Agencies defines demand hardening as, "the diminished ability or willingness of a customer to reduce demand during a supply shortage as the result of having implemented long-term conservation measures." Long term conservation measures can include hardware conservation measures, such as the installation of high efficiency toilets and behavioral conservation, such as watering during specified periods of the day.

Demand hardening occurs when options available for reducing water use are limited as the customer base is saturated with hardware conversions causing efficient water usage patterns to prevail. During "dry" years, utility customers who have actively participated in water conservation programs can be disproportionately impacted by water reductions as there is a limited ability for further conservation. The impact of demand hardening would be most prevalent during water supply shortages where customers have already been implementing long-term water conservation measures. Proponents of demand hardening believe that implementation and saturation of new hardware-based conservation devices would generally not occur rapidly enough during a water supply shortage, such as a drought, to reduce short-term water use.

However, it can be argued that hardware-based conservation devices will continue to be developed, piloted and implemented, such as the previously discussed weather based irrigation controllers, thus improving the ability to further conserve in the future. During droughts, consumers will respond to the call for more

conservation by behaviorally adjusting their water use through methods such as not leaving water running and taking shorter showers. Additionally, full saturation of current conservation devices has not occurred. For these reasons, others believe demand hardening is irrelevant and there is a continued need for aggressive conservation programs.

Full implementation of current conservation measures, including reducing leaks, has the potential to reduce per capita water demands even further. Past water conservation efforts have reduced water use within LADWP's service area even though the population has continued to expand as illustrated in Exhibit 3A. It is expected that future water conservation efforts will continue this trend as increased saturation of water saving hardware devices occurs and new hardware devices are developed.

Though not easily quantifiable, saturation of current water saving hardware devices and installation of future water saving hardware devices combined with potential demand hardening have the ability to impact demand forecasts. As a worst case scenario, demand hardening and its effects are considered in LADWP's water demand forecasts to ensure that the appropriate supply of water is planned for. However, LADWP will continue to maintain its aggressive water conservation program discussed within this section. In the future, LADWP's water demand forecasts will continue to be examined and adjusted accordingly to compensate for additional implementation of long-term water conservation measures as saturation increases and new technology results in new hardware devices.

3.3.3 Projected Water Conservation Savings

To assist in planning future water demands, meeting the Water Supply Action Plan goal, and complying with

Exhibit 3I Active Conservation Projections by Sector

Sector	Acre-feet per Fiscal Year				
	2014/2015	2019/2020	2024/2025	2029/2030	2034/2035
Single-Family Residential	3,416	5,882	8,349	10,815	12,249
Multi-Family Residential	871	1,504	2,137	2,770	3,150
Commercial/Government	7,969	16,000	24,030	32,061	39,629
Industrial	1,924	3,847	5,824	7,774	9,339
Total Active Conservation Projections	14,180	27,260	40,340	53,420	64,368

20x2020 requirements, LADWP has taken numerous steps to project future water conservation savings by major customer classification for indoor and outdoor use.

Indoor and outdoor active conservation through 2035 has been estimated by major billing sectors as provided in Exhibit 3I. Values presented are cumulative year to year. The bulk of conservation is expected to occur in the indoor portion of the commercial/government sector followed by the industrial sector. Past conservation programs have heavily focused on residential conservation reflecting the smaller residential conservation projections. Residential conservation initially provided the greatest volume saved for the cost. Water use in the CII sector is varied and relatively more expensive to achieve than in the residential sector.

To determine potential conservation savings for indoor water use in the CII sector, LADWP conducted a high-level study to first estimate CII water use for each subsector (e.g. hospitals, refineries, schools, business parks, restaurants, etc.) and indoor end-use (e.g., toilets, showers, kitchen, laundry, food processing, cooling/heating, etc.), and second determine the potential for indoor water savings for each subsector and end-use. This study involved a sample of water use for approximately 150 of LADWP's largest CII customers to estimate total sector water use, along with employment data from Dunn & Bradstreet. Additional data sources listed below were used to determine indoor end-use estimates for each subsector, as well as the potential for water savings.

- *BMP 9: A Handbook for Implementing Commercial Industrial & Institutional Conservation Programs. (2001). California Urban Water Conservation Council.*
- *Commercial and Institutional End Uses of Water. (2000). American Water Works Association Research Foundation.*
- *Waste Not, Want Not: The Potential for Urban Water Conservation in California. (2003). Pacific Institute.*
- *Water Efficiency in the Commercial and Institutional Sector: Considerations for a WaterSense Program. (2009). U.S. Environmental Protection Agency.*
- *Watersmart Guidebook---A Water-Use Efficiency Plan-Review Guide for New Businesses. (2008). East Bay Municipal Utility District.*
- *Santa Clara Valley Water District Commercial Institutional Industrial Water Use & Conservation Baseline Study. (2008). CDM.*
- *Water and Energy Efficiency Program for Commercial, Industrial, and Institutional Customer Classes in Southern California. (2009). U.S. Bureau of Reclamation.*
- *Water Use Efficiency Comprehensive Evaluation. (2006). CALFED Bay-Delta Program.*

The study concluded that by targeting just the top 100 or so largest CII users, approximately 4,600 AFY of water could

be saved (representing about 3 percent of total CII water use). The study also found that the subsectors that use the most water in the City are: health care (18%), education (14%), food services/drinking places (9%), accommodation (5%), fabricated metal product manufacturing (5%), textile mills (5%), amusement (4%), and food manufacturing (4%). The study also concluded that the potential for indoor water conservation was approximately 23,000 AFY or 15 percent of total CII water use. Exhibit 3J presents the breakdown of this potential indoor water conservation for subsectors and end-uses.

Outdoor water use as a percentage of total water use was approximated using

three methodologies to determine the potential for outdoor water conservation savings. The methodologies and percent outdoor water use determined for each methodology are:

- Minimum-Maximum Methodology (outdoor water use is approximately 39.98 percent) – based on the premise that during wet months outdoor water use is minimal and during dry months outdoor water use is at its peak.
- Wastewater Treatment Plant Influent Methodology (outdoor water use is approximately 38.32 percent) – based on determining the average monthly influent flows to the City’s four wastewater treatment plants during

Exhibit 3J
Breakdown of Estimated CII Indoor Water Conservation Potential of 23,000 AF

Percent Water Saved per Subsector

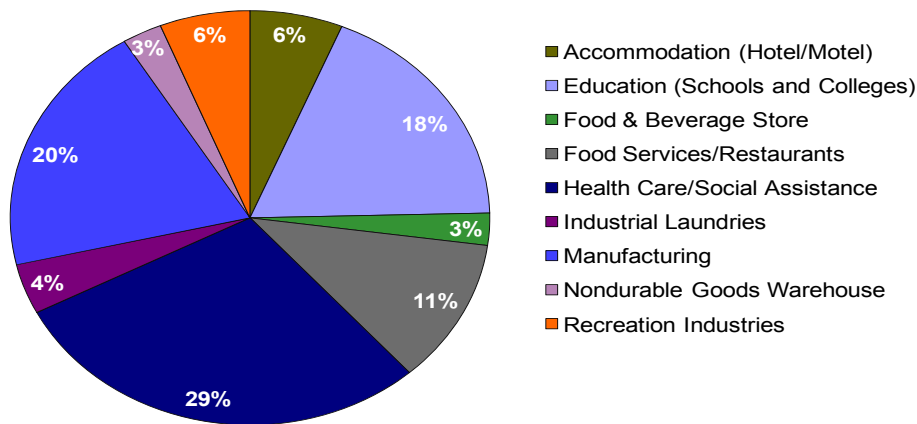

Percent Water Saved per End-Use

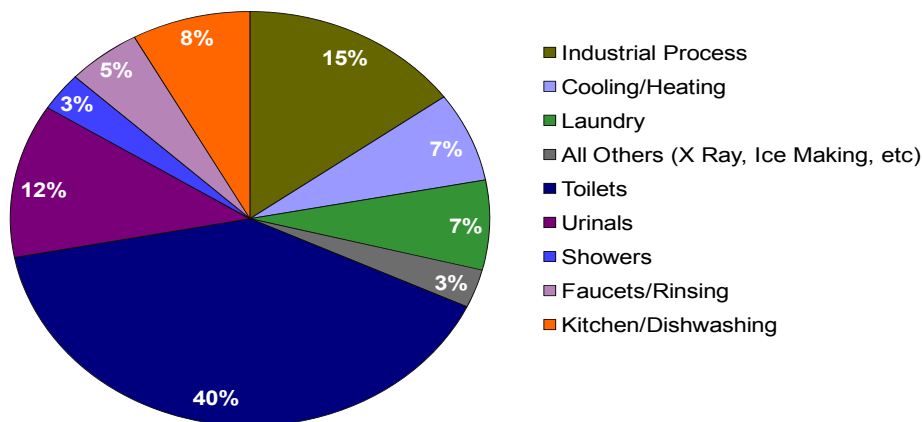



Exhibit 3K
Potential Outdoor Water Use Savings by Sector

Customer Sector	Scenario 1	Scenario 2	Scenario 3
	(AFY)		
Single-Family Residential	13,246	42,464	100,901
Multi-family	5,956	19,095	45,371
Commercial	2,573	8,247	19,597
Total	21,774	69,806	165,870

the dry-weather months of June through September and adjusting for contract agency flows and dry-weather stormwater diversions.

- Infrared Analysis Methodology (outdoor water use is 39.67 percent) – based on an infrared analysis of the City to determine tree canopy and landscape coverages for use in estimating applicable water use requirements for greenscapes based on rainfall data, plant factors, evapotranspiration rates, and irrigation efficiencies.

The resultant range between the low and high outdoor water use percentage is approximately 1.35 percent. This narrow range resulting from the three methodologies confirms the methodologies are fairly accurate.

Greenscape areas related to commercial and residential land uses are the most likely areas to be targeted for outdoor water conservation. Rehabilitation of these areas to meet or exceed the evapotranspiration adjustment factor (ETAF) of 0.7 as required in the Model Water Efficient Landscape Ordinance would result in significant savings ranging

from 21,774 to 165,870 AFY. Currently, these savings are not represented in the projected active conservation in Exhibit 3I. Exhibit 3K illustrates the potential savings under three scenarios by customer sectors. Scenario 1 represents an improvement in average irrigation efficiencies and/or installation of less water intensive vegetation to achieve an ETAF of 0.7. Scenario 2 represents an improvement in average irrigation efficiencies and/or replacement of high water use vegetation with less water intensive vegetation in the moderate to low water use range to achieve an ETAF of 0.49. Scenario 3 represents an improvement in average irrigation system efficiency and replacement of all vegetation with very low water use vegetation almost entirely dependent upon effective precipitation to achieve an ETAF of 0.07. This would require incentive programs, such as cash for grass programs. Other large greenscape area, including parks, cemeteries and golf courses, were not considered in the analysis as they would more than likely be preserved as turf or tree canopy areas to retain quality of life benefits. These areas are likely to be targets for recycled water use.

3.4 Cost & Funding

The cost range of conservation rebates, incentives, and hardware installation programs ranges from approximately \$75/AF to \$900/AF based on current LADWP conservation programs. More than \$200 million has been invested in water conservation since 1991. Conservation is the cornerstone of LADWP's water demand management activities and ongoing investments will be made in viable programs, subject to funding availability and LADWP's ability to implement such programs. Outside sources of funding are sought to complement the City's resources. A stronger commitment is also being made to acquire outside grant funding for City conservation projects.

Currently, the funding sources for conservation are:

- Water Rates – Water conservation programs are primarily funded through water rates.
- MWD Conservation Credits Program - MWD offers both commercial and residential rebates to member agency customers that install specified conservation devices. The rebates equate to \$195 per AF of water saved, or half the project cost whichever is less. In addition, MWD reimburses the LADWP for pre-approved projects when completed. In 2009 MWD reimbursed the Department \$139,000 for a water broom distribution program. LADWP also expects to be reimbursed in 2011 through the MWD Member Agency Administered funding program for \$968,000. The monies are reimbursement for 22.2 acres of turf reduction projects through the Department's Commercial/Industrial Drought Resistant Landscape Incentive Program.
- Outside Agency Co-Funding - Other agencies realizing benefits from conservation programs are solicited for co-funding of program costs.

- Grant Funding - LADWP has successfully received grant funding from the State under Proposition 13. A grant for \$615,000 supplemented the rebate funding available for commercial ULF toilets and high efficiency clothes washers. LADWP expects to receive a final payment totaling \$128,299 for the Commercial High Efficiency Clothes Washer and Ultra Low Flow Toilet Consolidated Water Use Efficiency grant. LADWP has already received \$164,691 in support of 1,498 commercial high efficiency washer rebates. LADWP was awarded three grants in 2005 under Proposition 50, which are summarized below:

- The Cooling Tower Conductivity Controller Replacement Program: Grant to improve the water efficiency of 100 cooling towers in the city of Los Angeles. Total grant amount up to \$350,000. Expect completion in 2012.
- The Los Angeles City Park Irrigation Efficiency Program: Grant to improve the irrigation efficiency at 15 City of Los Angeles municipal parks by installing Weather Based Irrigation Controllers and by upgrading irrigation piping and rotors. Total grant amount up to \$362,000. Expect completion in 2011.
- The Large Landscape "Smart Irrigation" Program: Grant to replace existing manually-adjusted irrigation controllers with "smart irrigation" Weather Based Irrigation Controllers at 75 large landscape customer sites. Total grant amount \$131,000. Expect completion in 2011.

Chapter Four Recycled Water

4.0 Overview

LADWP is committed to significant expansion of recycled water in the City's water supply portfolio. Recognizing the multiple factors that are decreasing the reliability of imported water supplies, LADWP released the City of Los Angeles Water Supply Action Plan (Plan), "Securing L.A.'s Water Supply" in May of 2008. The Plan established the goal of using 50,000 AFY of recycled water to offset demands on potable supplies. In order to meet this goal, LADWP, in conjunction with the Los Angeles Department of Public Works Bureau of Sanitation (BOS), are working together to develop a Recycled Water Master Plan (RWMP). Opportunities to expand the water recycling program are being studied through development of the RWMP. Opportunities include expanding the recycled water distribution system for Non-Potable Reuse (NPR) such as for irrigation and industrial use, and replenishment of groundwater basins with highly purified recycled water. Beyond 50,000 AFY, LADWP expects to increase recycled water use by approximately 1,500 AFY annually, bringing the total to 59,000 AFY by 2035.

LADWP's water recycling program is dependent on the City's wastewater treatment infrastructure. Wastewater in the City of Los Angeles is collected and transported through some 6,500 miles of

major interceptors and mainline sewers, more than 11,000 miles of house sewer connections, 46 pumping plants, and four treatment plants. BOS is responsible for the planning and operation of the wastewater program. The City's wastewater system serves 515 square miles, 420 square miles of which are within the City. Service is also provided to 29 non-City agencies through contract services. Exhibit 4A shows the City's four wastewater treatment plants and seven sewersheds that feed those plants. A portion of the treated effluent from these four wastewater plants is utilized by LADWP to meet recycled water demands.

As early as 1960, the City recognized the potential for water recycling and invested in infrastructure that processed water to tertiary quality, a high treatment standard for wastewater. This resulted in the building of tertiary wastewater treatment plants upstream instead of enlarging the two existing terminus treatment plants. These system enhancements brought about the City's expanded recycled water projects, which now supplement local and imported water supplies. The original policy allowing the use of recycled water was adopted by the State Legislature in 1969.

In 1979, LADWP began delivering recycled water to the Department of Recreation and Parks for irrigation of areas in Griffith Park. This service was later expanded to include Griffith Park's golf courses.

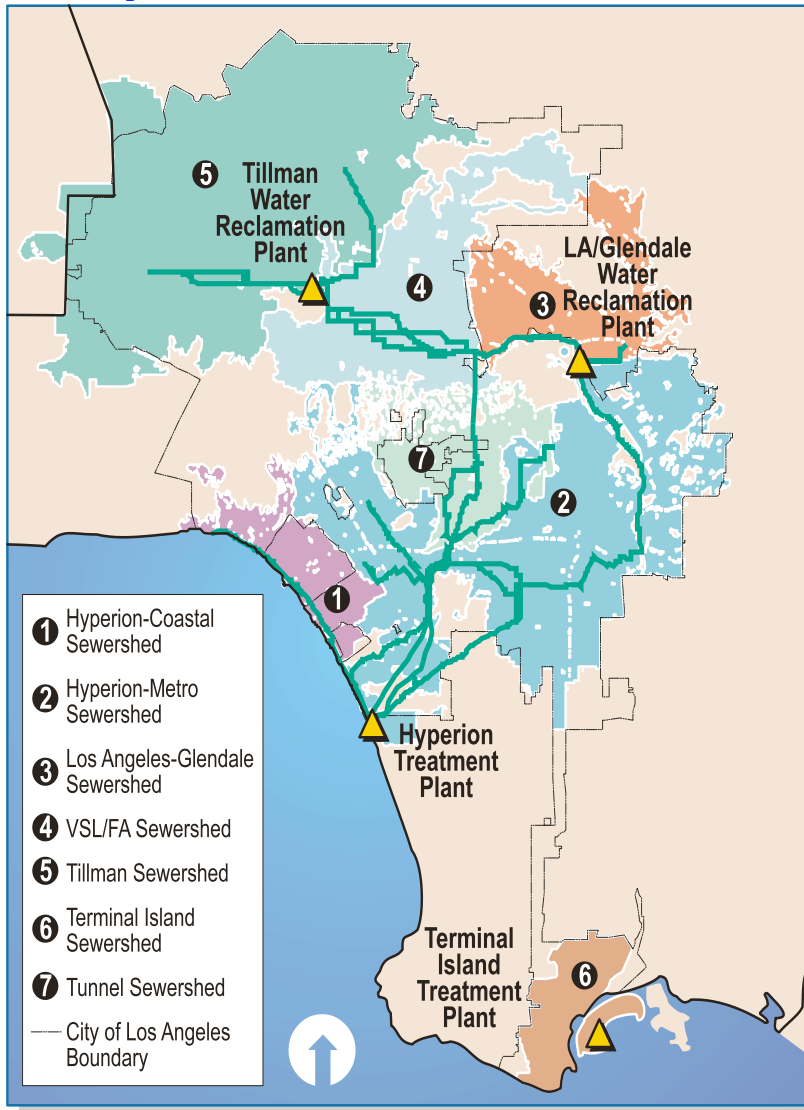

**Exhibit 4A
City
Wastewater
Treatment
Plants and
Sewersheds**

In 1984, freeway landscaping adjacent to the park was also irrigated with recycled water. In addition, the Japanese Garden, Balboa Lake and Wildlife Lake in the Sepulveda Basin now utilize recycled water for environmentally beneficial reuse purposes. The Greenbelt Project, which carries recycled water from the Los Angeles-Glendale Water Reclamation Plant to Forest Lawn Memorial Park, Mount Sinai Memorial Park, Lakeside Golf Club of Hollywood and Universal Studios, began operating in 1992, and represents LADWP’s first project to supply recycled water to non-governmental customers. LADWP continues to successfully implement the use of recycled water for various purposes. In 2009, phase 1 of the Playa Vista development began receiving

recycled water. Playa Vista is the first planned development in the City that uses recycled water for all landscape needs. LADWP serves approximately 130 customers with recycled water for irrigation, industrial, and environmental beneficial uses. Future recycled water projects will continue to build on the success of these prior projects so that recycled water becomes a more prominent component of the City’s water supply portfolio.

The City’s water recycling projects seek to displace the use of potable water with recycled water for non-potable uses where infrastructure is available. In compliance with Chapters 7.0 and 7.5 of the California Water Code recycled water meets all of the following conditions:

- The source of recycled water is of adequate quality for these non-potable uses.
- The recycled water may be furnished for these uses at a reasonable cost to the user.
- The use of recycled water from the proposed source will not be detrimental to public health.
- The use of recycled water will not adversely affect downstream water rights or degrade water quality.

In addition, the California Water Code requires public agencies, such as the LADWP, to serve recycled water for non-potable uses if suitable recycled water is available.

LADWP is expanding irrigation and industrial/commercial uses of recycled water, and studying groundwater replenishment (GWR). Demand for recycled water is driven by customer acceptance of recycled water as a viable alternative to traditional potable supplies. Outreach efforts designed to educate the public on the viability of recycled water and its potential uses are an essential part of the process as the City’s recycled water program expands.

4.1 Regulatory Requirements

Recycled water use is governed by regulations at the State and local levels. These regulations are based on multiple factors including the type of use and water quality. LADWP currently provides recycled water for non-potable reuse and is pursuing indirect potable reuse through GWR using advanced treated recycled water. Requirements for these two categories of recycled water use are different. This section provides a summary of the complex recycled water regulations. A more in-depth description of these regulations will be included as part of the RWMP.

4.1.1 Non-Potable Reuse Regulations

Non-potable water reuse regulations in the City of Los Angeles are governed by the California Department of Public Health (CDPH), State Water Resources Control Board (SWRCB), Los Angeles Regional Water Quality Control Board (LARWQCB) and the Los Angeles County Department of Public Health (LACDPH).

California Department of Public Health

Criteria and guidelines for the production and use of recycled water were established by the CDPH in the California Code of Regulations, Title 22, Division 4, and Chapter 3 (Title 22). Title 22, also known as Water Recycling Criteria, establishes required wastewater treatment levels and recycled water quality levels dependent upon the end use of the recycled water. Title 22 additionally establishes recycled water reliability criteria to protect public health.

Title 22 specifies recycled water use restrictions based on the potential degree

of public exposure to the water and the distance of drinking water wells and edible crops from the area of intended use. Recycled water use applicability also depends on the different levels of treatment. A higher quality water will have a wider variety of applicable uses than a lower quality water. At a minimum, secondary treatment of wastewater is required for recycled water use. In the City of LA, however, all recycled water used is treated, at a minimum, to tertiary levels with additional disinfection. Wastewater treatment levels are discussed in detail in subsection 4.2 of this chapter. Title 22 allows for other treatment methods, subject to CDPH approval. The reliability of the treatment process and the quality of the product water must meet the Title 22 requirements specified for each allowable treatment level. Exhibit 4B provides a summary of the currently approved recycled water uses.

Areas where recycled water is used occur within defined boundaries. Title 22 stipulates use area requirements to protect public health. Use area regulations include requirements addressing recycled water application methods and runoff near domestic water supply wells, drinking fountains, and residential areas. Other requirements include posting signs notifying the public where recycled water is being used, utilization of quick couplers instead of hose bibs, and the prohibition against connecting recycled water systems with potable water systems. Dual-plumbed recycled water systems in buildings are also addressed. These systems must meet additional reporting and testing requirements.

To protect public health, Title 22 requires reliability mechanisms. During the design phase, a Title 22 Engineering Report is required to be submitted to CDPH and the local Regional Water Quality Control Board (RWQCB) for approval. Contents of the report include a description of the system and an explanation regarding how the system will comply with Title 22 requirements. Redundancy in treatment

**Exhibit 4B
Allowable
Title 22
Recycled
Water Uses**

Irrigation Uses
Food crops where recycled water contacts the edible portion of the crop, including all root crops
Parks and playgrounds
School yards
Residential landscaping
Unrestricted access golf courses
Any other irrigation uses not prohibited by other provisions of the California Code of Regulations
Food crops, surface irrigated, above ground edible portion, and not contacted by recycled water
Cemeteries
Freeway landscaping
Restricted access golf course
Ornamental nursery stock and sod farms with unrestricted public access
Pasture for milk animals for human consumption
Non edible vegetation with access control to prevent use as park, playground or school yard
Orchards with no contact between edible portion and recycled water
Vineyards with no contact between edible portion and recycled water
Non food bearing trees, including Christmas trees not irrigated less than 14 days before harvest
Fodder and fiber crops and pasture for animals not producing milk for human consumption
Seed crops not eaten by humans
Food crops undergoing commercial pathogen destroying processing before consumption by humans
Supply for impoundment
Non restricted recreational impoundments, with supplemental monitoring for pathogenic organisms
Restricted recreational impoundments and publicly accessible fish hatcheries
Supply for Impoundment Uses
Non restricted recreational impoundments, with supplemental monitoring for pathogenic organisms
Restricted recreational impoundments and publicly accessible fish hatcheries
Landscape impoundments without decorative fountains
Supply for cooling or air conditioning
Industrial or commercial cooling or air conditioning involving cooling tower, evaporative condenser, or spraying that creates a mist
Industrial or commercial cooling or air conditioning not involving cooling tower, evaporative condenser, or spraying that creates a mist
Other Uses
Dual plumbing systems (flushing toilets and urinals)
Priming drain traps
Industrial process water that may contact workers
Structural fire fighting
Decorative fountains
Commercial laundries
Consolidation of backfill material around potable water pipelines
Artificial snow making for commercial outdoor uses
Commercial car washes, not heating the water, excluding the general public from washing process
Industrial process water that will not come into contact with workers
Industrial boiler feed
Nonstructural fire fighting
Backfill consolidation around non potable piping
Soil compaction
Mixing concrete
Dust control on road and streets
Cleaning roads, sidewalks and outdoor work areas
Flushing sanitary sewer
Groundwater replenishment



units or other means to treat, store, or dispose of recycled water are required in case the treatment unit is not operating within specified parameters. Alarms for operators are required to indicate treatment plant process failures or power failures. In case of power failures, either back-up power, automatically activated short-term or long-term recycled water storage, or a means of disposal is required. Furthermore, system performance must be monitored by water quality sampling and analyses.

As mentioned previously, cross-connections between the potable and recycled water systems are not permitted. The California Code of Regulations, Title 17, Division 1, Chapter 5, Group 4 prevents cross-connections between potable water supply systems and recycled water supply systems. Title 17 specifies that water suppliers must implement cross-connection control programs and backflow prevention systems.

In addition to Title 22 and Title 17 requirements, CDPH has additional regulations and guidance established in the following documents:

- Guidelines for the Preparation of an Engineering Report for the Production, Distribution, and Use of Recycled Water (2001)
- Guidance Memo No. 2003-02: Guidance for the Separation of Water Mains and Non-Potable Pipelines (2003)
- Treatment Technology Report for Recycled Water (2007)

State Water Resources Control Board and Los Angeles Regional Water Quality Control Board

In May 2009, the SWRCB adopted “Recycled Water Policy” developing uniform standards across all Regional Water Quality Control Boards for interpreting the “Anti-Degradation Policy”. When planning and implementing recycled water projects the following must be taken into consideration:

- Mandate for recycled water use – encourages recycled water use and establishes targets to increase use.
- Salt/nutrient management plans –

requires submittal of salt/nutrient management plans by 2014.

- Landscape irrigation projects' control of incidental runoff and streamlined permitting – addresses controlling incidental runoff and streamlining permit processes for recycled water use in landscape areas.
- Groundwater replenishment – establishes requirements for groundwater replenishment projects.
- Anti-degradation – establishes that salt and nutrient management plans can address groundwater quality impacts.
- Chemicals of emerging concern – establishes a blue-ribbon advisory panel to develop a report on chemicals of emerging concern and update the report every five years.

Water recycling requirements for each of the City's applicable wastewater treatment plants engaged in water recycling are issued by the LARWQCB. These requirements specify end-users of recycled water and enforce treatment and use area requirements.

In July 2009, the SWRCB adopted a general landscape irrigation permit, "General Waste Discharge Requirements for Landscape Irrigation Uses of Municipal Recycled Water" (General Permit). The General Permit streamlines the regulatory approval for landscape irrigation using recycled water. Agencies with existing water recycling requirements, such as the City, are not required to apply for the General Landscape Irrigation Permit.

Earlier in April 2009, the LARWQCB adopted a general region-wide permit, "General Waste Discharge and Water Recycling Requirements for Non-Irrigation Uses over the Groundwater Basins Underlying the Coastal Watersheds of Los Angeles and Ventura Counties" for non-irrigation uses of recycled water. Similar to the General Permit, this permit streamlines the

permitting process and specifies the application process for qualifying projects.

Los Angeles County Department of Public Health

Title 22 and Title 17 water use regulations are enforced by the LACDPH, Environmental Health Division. LACDPH has published "A Guide to Safe Recycled Water Use, Pipeline Construction and Installation" requiring compliance with Title 22, CDPH, and LARWQCB requirements. After CDPH has approved the plans and specifications and the City has an agreement to serve the customer, LACDPH reviews and approves all plans and specifications prior to construction. After construction LACDPH inspects the systems and conducts cross-connection, pressure, and back-flow prevention device tests. Recycled water use must occur in compliance with the Los Angeles County Recycled Water Advisory Committee's "Recycled Water Urban Irrigation User's Manual". Each site must also have a site supervisor responsible for recycled water use.

City of Los Angeles

Recycled water responsibilities of the City of Los Angeles include complying with all LARWQCB permits for the wastewater treatment plants and production of recycled water, approving recycled water use sites, conducting post-construction inspections, and periodically inspecting use areas and site supervisor records.

LADWP customers are permitted to use recycled water when service is available per LADWP Ordinance No. 170435 (subsequently amended by Ordinance No. 178902 in 2008). Users are responsible for the operation and maintenance of their recycled water systems up to the connection point with LADWP. Users are required to use recycled water in accordance with Titles 22 and 17 and the "Recycled Water Urban Irrigation User's Manual."

4.1.2 Groundwater Replenishment Regulatory Requirements

The regulations governing recharge of groundwater or groundwater replenishment (GWR) with recycled water are established by the CDPH and LARWQCB. The City's GWR project as described in section 4.4.3 will be subject to these regulations.

For GWR, LADWP will implement advanced treatment that includes reverse osmosis, microfiltration, and advanced oxidation. This level of treatment addresses water quality concerns for the health of the basin along with emerging contaminants of concern.

California Department of Public Health

Regulatory oversight of GWR projects is provided by the CDPH. CDPH regulates GWR projects under Title 22, making recommendations on a case-by-case basis after a public hearing. Requirements for replenishment are not provided in Title 22. Draft GWR Reuse Criteria, released in August 2008, are used by the CDPH to evaluate projects for approval or denial. The draft regulations are designed to protect public health by:

- Requiring recycled water to meet maximum contaminant levels (MCLs) established for drinking water.
- Establishing the volume of recycled water used based on Total Organic Carbon (TOC), dilution, and treatment levels.
- Requiring recycled water to be retained in a groundwater basin for six months before reaching a well used for drinking water with validation by a tracer study.
- Requiring quarterly monitoring for specified pollutants and chemicals and yearly monitoring of constituents



indicating the presence of wastewater in produced recycled water and in downgradient monitoring wells.

- Implementing a source control program.
- Establishing additional requirements for projects with recycled water contributions greater than 50 percent, including a review by an Independent Advisory Panel.

As also required for non-potable reuse, project proponents must submit a Title 22 Engineering Report to the CDPH and LARWQCB for review. After completion of the report, the CDPH holds a public hearing followed by issuance of Findings of Fact and Conditions for submission to the LARWQCB.

Los Angeles Regional Water Quality Control Board

Prior to the issuance of a permit, the LARWQCB reviews CDPH's Findings of Fact and Conditions and considers provisions in the adopted Los Angeles Basin Plan (Basin Plan) for the LARWQCB region, applicable State policies (including the SWRCB Recycled Water Policy), and applicable federal regulations if recycled water is discharged to "Waters of the U.S." The Basin Plan establishes water quality objectives for surface water and groundwater to protect beneficial uses. The LARWQCB then holds a public hearing to consider the permit. Ultimately, if approved, permits are issued by the LARWQCB in the form of water reclamation requirements and waste discharge requirements.

4.2 Wastewater Treatment Plants

There are four wastewater treatment plants owned and operated by the BOS. City wastewater treatment consists of a series of processes that, at a minimum, remove solids to a level sufficient to meet regulatory water quality standards. During the preliminary, primary,

secondary, and tertiary treatment processes, progressively finer solid particles are removed. Preliminary treatment removes grit and large particles through grit removal basins and screening. Primary treatment relies on sedimentation to remove smaller solids. With most of the grit, large particles, and solids already removed, secondary treatment converts organic matter into harmless by-products and removes more solids through biological treatment and further sedimentation. At the end of secondary treatment, most solids will have been removed from the water. Tertiary treatment follows secondary treatment to eliminate the remaining impurities through filtration and chemical disinfection. At this stage, sodium hypochlorite (the chemical contained in household bleach) provides disinfection. All recycled water used within the City undergoes, at a minimum, tertiary treatment and disinfection. In the Harbor Area, recycled water also undergoes advanced treatment with microfiltration/reverse osmosis (MF/RO) and is injected into the Dominguez Gap Barrier to protect against seawater intrusion. MF/RO is a two-stage process using high-pressure membrane filters to remove microscopic impurities from the source water. Exhibit 4C summarizes the treatment levels, capacity, and average flows at the four plants.

Exhibit 4C Wastewater Treatment Plants Summary

Wastewater Treatment Plants	Treatment Level	Capacity (mgd)	Average Flows (mgd) ¹
Donald C. Tillman Water Reclamation Plant (DCT)	Tertiary to Title 22 standards with Nitrification/Denitrification	80	32
Los Angeles - Glendale Water Reclamation Plant (LAG)	Tertiary to Title 22 standards with Nitrification/Denitrification	20	17
Terminal Island Water Reclamation Plant (TIWRP)	Tertiary; Advanced treatment (MF/RO) of 5 mgd	30	16
Hyperion Treatment Plant (HTP)	Full secondary ²	450	299

1. Average FY 2009/10 flows. Approximately 13 mgd is currently diverted from DCT to HTP.

2. 34 mgd of full secondary treated water delivered to West Basin Water Reclamation Plant operated by West Basin Municipal Water District. Water treated to Title 22 standards for recycled water use.

Source: City of Los Angeles, Bureau of Sanitation, Draft Recycled Water Use FY 2009/10.

4.2.1 Donald C. Tillman Water Reclamation Plant

In service since 1985, the Donald C. Tillman Water Reclamation Plant (DCT) has an average dry-weather flow capacity of 80 million gallons per day (mgd) and currently treats about 32 mgd. During wet weather, treatment is limited to 40 mgd to prevent downstream infiltration surcharges on the sewer system while utilizing the remaining capacity for limited wet weather storage. Currently, the Los Angeles Department of Public Works – Bureau of Engineering (BOE) is designing wet-weather storage basins to allow year round operation at 80 mgd. The current level of treatment is Title 22 (tertiary) with nitrogen removal (nitrification/denitrification (NdN)). DCT provides recycled water for the Japanese Garden, Wildlife Lake, Lake Balboa, treatment plant reuse, and irrigation and industrial uses. Irrigation uses in the adjacent areas include golf courses, parks, and a sports complex. Industrial uses include the Valley Generating Station. The remaining tertiary-treated water is discharged into the Los Angeles River. A GWR project is being planned that will purify DCT effluent, utilizing advanced treatment to recharge the San Fernando Groundwater Basin. The project will initially recharge 15,000 AFY with the eventual goal of achieving 30,000 AFY.

4.2.2 Los Angeles-Glendale Water Reclamation Plant

The Los Angeles-Glendale Water Reclamation Plant (LAG) is a joint project of the City of Los Angeles and City of Glendale. LAG began treating wastewater in 1976. Its average dry-weather flow design capacity is 20 mgd and it currently treats about 17 mgd. Each city is entitled to 50 percent of the plant's capacity. The City of Pasadena

purchased rights to 60 percent of Glendale's capacity but has not yet exercised these rights. The current level of treatment is Title 22 (tertiary) with nitrogen removal (NdN). Recycled water from the LAG provides landscape irrigation to Griffith Park and the Los Angeles Greenbelt Project, including Forest Lawn Memorial Park, Mount Sinai Memorial Park, Universal Studios, and the Lakeside Golf Course. The City of Glendale retains the right to half of the recycled water produced at the plant and serves a number of customers in their service area. As with the DCT, the remaining tertiary-treated water from LAG is discharged into the Los Angeles River.

4.2.3 Terminal Island Water Reclamation Plant

Originally built in 1935, the Terminal Island Water Reclamation Plant (TIWRP) has been providing secondary treatment since the 1970s. Tertiary treatment systems were added in 1996. TIWRP has a current average dry-weather flow capacity of 30 mgd and treats about 16 mgd. The recently completed Advanced Wastewater Treatment Facility adds MF/RO treatment to a portion of the wastewater effluent to produce approximately 3.0 mgd of recycled water. Recycled water is supplied to the Dominguez Gap Seawater Intrusion Barrier to reduce seawater intrusion into drinking water aquifers, and to LADWP's Harbor Generating Station for landscape irrigation. The remaining TIWRP effluent is discharged to the Los Angeles Harbor. Future recycled water production is expected to increase to more fully supply the Dominguez Gap Seawater Intrusion Barrier along with other potential customers in the Harbor Area.

4.2.4 Hyperion Treatment Plant

Operating since 1894, the Hyperion Treatment Plant (HTP) is the oldest and largest of the City’s wastewater treatment plants. Its \$1.2 billion construction upgrade, completed in 1999, allows for full secondary treatment. The current average dry-weather flow capacity of HTP is 450 mgd, with an average wastewater flow of 299 mgd. A majority of the treated water is discharged through a 5-mile outfall into the Santa Monica Bay, and the rest, approximately 31 mgd, is delivered to the West Basin Water Reclamation Plant to meet recycled demands in the West Basin Municipal Water District (WBMWD) service area and parts of the City of Los Angeles. As of 2008, approximately 37,000 AFY of water from HTP Plant is sold to WBMWD for additional treatment. A portion of this water is bought back by LADWP to serve to customers in West Los Angeles, and the rest is then used to meet

recycled water demands in WBMWD’s service area. Customers in West Los Angeles include Loyola Marymount University and Playa Vista.

4.2.5 Projected Wastewater Volume

Average dry-weather wastewater influent projections for the City’s wastewater treatment plants are expected to increase by approximately 20 percent over the next 25 years. Projections include flows from 29 agencies outside of the City with contracts for wastewater treatment. Wastewater effluent that is not recycled is discharged to either the Pacific Ocean via the Los Angeles River, or to outfalls leading directly to the Pacific Ocean. Wastewater treatment projections of average dry-weather flows through 2035, and associated disposal methods, are provided in Exhibit 4D.

Exhibit 4D Wastewater Treatment Plant Average Dry-Weather Flows, Reuse and Discharge Method

Wastewater Treatment Plants	Reuse and Discharge Method	Average Dry-Weather Flow Projections (AFY)					
		Actual 2010	2015	2020	2025	2030	2035
Donald C. Tillman Water Reclamation Plant	Recycling and Pacific Ocean via Los Angeles River	36,000	84,000	86,000	88,000	90,000	93,000
Los Angeles - Glendale Water Reclamation Plant	Recycling and Ocean via Los Angeles River	19,000	25,000	27,000	29,000	32,000	34,000
Terminal Island Water Reclamation Plant	Recycling and Outfall to Ocean	18,000	19,000	19,000	19,000	20,000	20,000
Hyperion Treatment Plant	Conveyance to WBMWD for Recycling and Ocean outfall	335,000	340,000	346,000	352,000	366,000	381,000
Total		408,000	468,000	478,000	488,000	508,000	528,000

Source: City of Los Angeles, Bureau of Sanitation, Draft Recycled Water Use FY 2009/10. 2015 – 2035 projections from Sanitation’s “Project Flow Summary_consultants” file. Data is generated from “Mike Urban” sewer flow projection model, and represents sewershed flows.

Exhibit 4E Recycled Water System

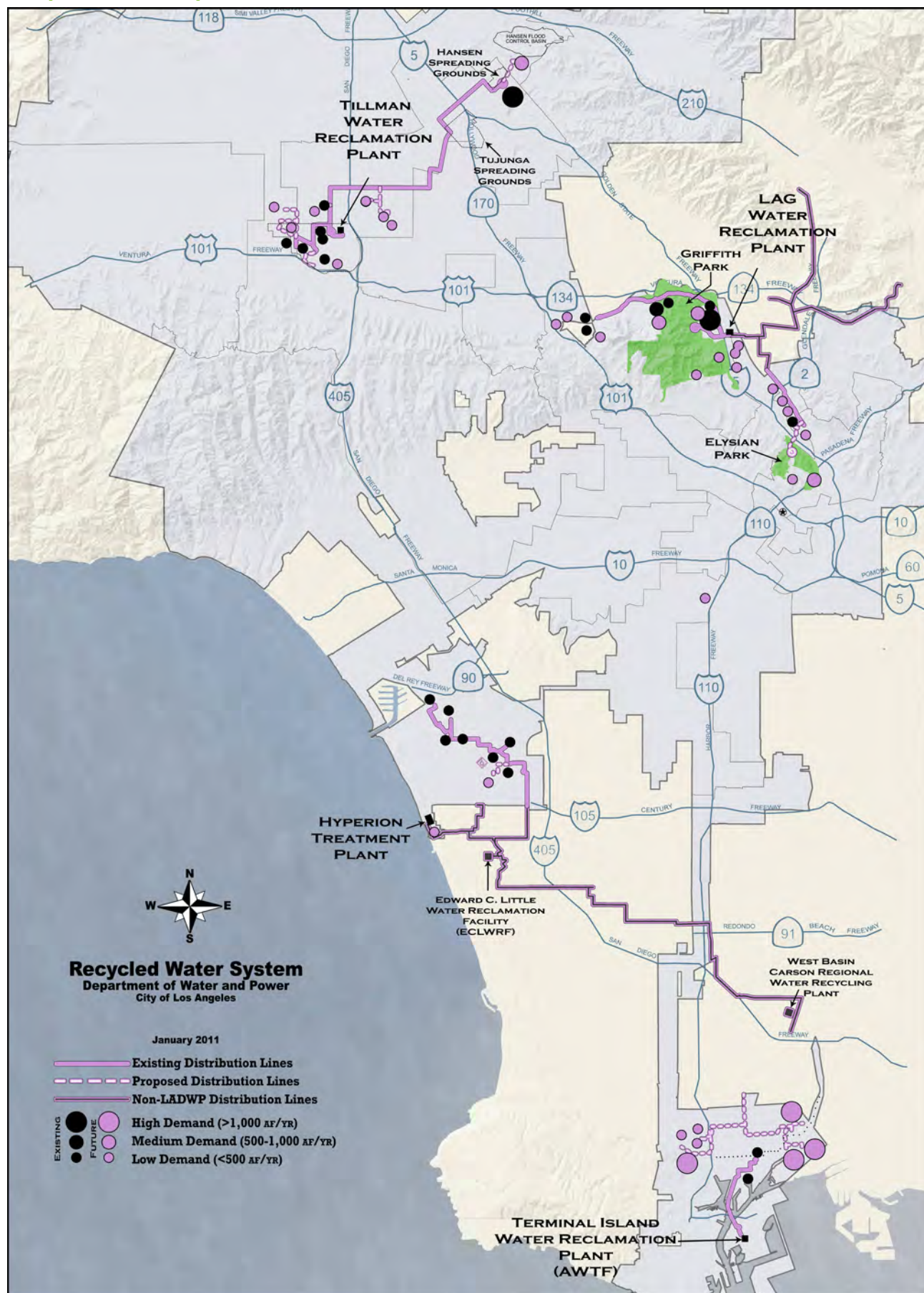

4.3 Existing Recycled Water Deliveries

The City has several recycled water projects currently providing recycled water for landscape irrigation, industrial, and commercial uses spread throughout four service areas:

- Harbor – located in the southern portion of the City and currently served by TIWRP.
- Central City (Metro) – located in the central/eastern portion of the City and served by LAG.
- San Fernando Valley – located in the northern portion of the City and served by DCT.
- Westside – located in the central/western portion of the City and served by HTP through the WBMWD Edward C. Little Water Recycling Facility (ECLWRF).

Locations of the service areas are depicted in Exhibit 4E. Recycled water service areas

coincide with potable water service areas. Recycled water deliveries for 2009 were 38,000 AFY, inclusive of municipal and industrial, environmental, and in-plant reuse. Estimated annual average demands for online projects were 39,000 AFY.

4.3.1 Harbor Area

Recycled water in the Los Angeles Harbor Area is currently produced at the Advanced Water Treatment Facility (AWTF) located at the TIWRP. The AWTF began operating in 2002 with first deliveries to the Dominguez Gap Seawater Barrier in 2006. This project was developed jointly by LADWP, the Bureau of Sanitation (BOS), and BOE. Operation and maintenance is provided by BOS with funding from LADWP. Recycled water, treated using microfiltration and reverse osmosis, is currently used for landscape irrigation and groundwater injection with current demands of approximately 3,050 AFY. Treatment capacity of the AWTF is approximately 5,600 AFY. Excess recycled water is

Exhibit 4F Harbor Recycling

Program	Existing Annual Demand (AFY)
Irrigation	
Harbor Generating Station	50
Seawater Barrier	
Dominguez Gap Barrier (Water Replenishment District)	3,000
Total Harbor Water Recycling Project	3,050

Source: City of Los Angeles Recycled Water Master Plan Technical Memorandum, Draft Existing and Tier 1 Recycled Water Systems TM, December 14, 2009 and LADWP Water Recycling Staff

discharged into the Los Angeles Harbor. Exhibit 4F summarizes typical annual demands in the Harbor Area. Currently two customers are served: LADWP's Harbor Generating Station and the Water Replenishment District (WRD).

Water Replenishment District

The WRD's recycled water demands are approximately 3,000 AFY for groundwater injection for the Dominguez Gap Seawater Intrusion Barrier. 50 percent recycled water and 50 percent imported water is injected into the barrier to protect the West Coast Groundwater Basin from seawater intrusion.

LADWP is currently expanding recycled water infrastructure in the Harbor Area to serve large industrial and additional irrigation customers. This will increase recycled water usage by at least 9,300 AFY by FY 2014/15.

4.3.2 Metro Area

The Metro Recycled Water System has supplied the Metro Service Area with recycled water produced at LAG to irrigation customers since 1979. LAG provides recycled water treated to a tertiary level meeting Title 22 standards with nitrogen removal. As previously stated, recycled water produced at LAG is equally split between the cities of Los Angeles and Glendale. Current recycled

water demands for the Metro Service Area are 1,930 AFY. Unused recycled water is discharged to the Los Angeles River. Exhibit 4G summarizes current demands for Metro Recycled Water System. Currently, eleven customers are served by the Metro Recycled Water System.

Griffith Park Project

Started in 1979, the Griffith Park project was the City's first recycled water project. Recycled water is used to irrigate two golf courses, parkland, and the Los Angeles Zoo parking lot. Current demands in the Griffith Park Project's service area are 1,120 AFY.

Greenbelt Project

Dedicated in 1992, the Los Angeles Greenbelt Project was the City's first commercial recycling project. Recycled water is used for landscape irrigation at Forest Lawn Memorial Park-Hollywood Hills, Mount Sinai Memorial Park, Lakeside Golf Course and Universal Studios. Current demands in the Greenbelt Project's service area are 720 AFY.

Taylor Yard Project

Rio de Los Angeles State Park was connected as the first Taylor Yard project in July 2009. Recycled water is used for landscape irrigation on the park. Current demands in the Taylor Yard Project's service area are 90 AFY.

Exhibit 4G Metro Recycling

Program	Existing Annual Demand (AFY)
Irrigation	
Greenbelt Project	1120
Griffith Park	720
Taylor Yard Project	90
Total Irrigation	1,930

Source: City of Los Angeles Recycled Water Master Plan Technical Memorandum, Draft Existing and Tier 1 Recycled Water Systems TM, December 14, 2009 and LADWP Water Recycling Staff

Exhibit 4H Valley Recycling

Program	Existing Annual Demand (AFY)
Irrigation	
Sepulveda Basin Project	1570
Van Nuys Area Project	14
Subtotal Irrigation	1,584
Industrial	
Hansen Area Project	
Valley Generating Station	2,100
DCT Reuse ¹	2,920
Subtotal Industrial	5,020
Environmental Use ²	
Japanese Garden	4,590
Wildlife Lake	7,700
Balboa Lake	14,700
Subtotal Environmental Use	26,990
Total Valley Recycled Water System	33,594

1. Based on 2006-2008 actual use.

2. Does not include environmental benefits provided to Los Angeles River.

Source: City of Los Angeles Recycled Water Master Plan Technical Memorandum, Draft Existing and Tier 1 Recycled Water Systems TM, December 14, 2009 and LADWP Water Recycling Staff

4.3.3 San Fernando Valley Area

The Valley Recycled Water System receives water from DCT to satisfy irrigation, environmental, and industrial demands. Recycled water is treated to a tertiary level meeting Title 22 standards with nitrogen removal. Current estimated recycled water demands for the San Fernando Valley Area are 33,594 AFY. Recycled water produced in excess of demand is discharged to the Los Angeles River providing added environmental benefits. Exhibit 4H summarizes current demands for the Valley Recycled Water System. The East Valley trunkline, a 54-inch-diameter pipeline, was previously constructed as the initial backbone of the Valley Recycled Water System's distribution system to deliver water throughout the San Fernando Valley for irrigation, commercial, and industrial use. Eleven customers are currently served by the Valley Recycled Water System, excluding DCT reuse and environmental use.

Sepulveda Basin Project

LADWP began serving recycled water to portions of the Sepulveda Basin area in 2007. The latest project was added in 2010. Current recycled water customers in the Sepulveda Basin recreation area include Woodley Golf Course, Balboa Golf Course, Encino Golf Course, Anthony C. Beilenson Park, Van Nuys Golf Course and the Balboa Sports Complex. Current demands in the recreation area are 1,570 AFY.

Van Nuys Area Project

The Van Nuys Area project currently provides recycled water for irrigation purposes to St. Elisabeth's Church, the First Foursquare Church of Van Nuys, Van Nuys High School, and LADWP's Power Distribution Station 81. Current Van Nuys Area Project demands are 14 AFY.

Hansen Area Project

The Hansen Area project currently provides recycled water for industrial purposes to LADWP's Valley Generating

Station. Recycled water service began in 2008 and demands are approximately 2,100 AFY. Recycled water is used in a cooling tower for one of the generation units at the power generating facility.

Donald C. Tillman Water Reclamation Plant Reuse

Recycled water is used at DCT for in-plant purposes. Demands vary from year to year based on needs. Between 2006 and 2008 an average of 2,920 AFY was used.

Environmental Use

Recycled water from DCT has provided environmental benefits since 1984, commencing with deliveries to the Japanese Garden and followed by deliveries to Balboa Lake in 1990 and Wildlife Lake in 1991. Approximate demands are 26,990 AFY. Overflows from these facilities are discharged to the Los Angeles River to provide additional environmental benefits in conjunction with unused recycled water discharges to the river.

Japanese Garden

The 6.5-acre Japanese Garden is located at the Sepulveda Dam Recreation Area. The Garden receives more than 10,000 visitors per year. DCT provides about 4,590 AFY of recycled water for the lake and landscaping at the Japanese Garden.

Wildlife Lake

Located in the Sepulveda Basin, the Wildlife Lake uses about 7,700 AFY of recycled water from DCT for wildlife habitat management.

Lake Balboa

Lake Balboa is the centerpiece of the Sepulveda Dam Recreation Area and is a popular recreational facility located in Anthony C. Beilenson Park. About 14,700 AF per year of recycled water is provided for this lake from DCT.

4.3.4 Westside Area

Recycled water supplied to the Westside Recycled Water System is provided by WBMWD via the Edward C. Little Water Recycling Facility (ECLWRF), located in the City of El Segundo, for irrigation and commercial (toilet flushing) demands. The ECLWRF further treats up to 40 mgd of secondary-treated effluent received from HTP to a tertiary level meeting Title 22 standards. Under an agreement between WBMWD and the City, WBMWD purchases secondary-treated effluent from HTP, and LADWP has a right to purchase up to 25,000 AFY of recycled water from the ECLWRF. Approximately 37,300 AF of secondary-treated effluent was purchased from HTP in 2008, and LADWP purchased 380 AF of recycled water to serve West Los Angeles. Recycled water not purchased by LADWP is sold to users within WBMWD's service area.

Deliveries of recycled water from the Westside Recycled Water System first began in 1996. To increase the use of recycled water in West Los Angeles, LADWP has constructed

Exhibit 4I Westside Recycled Water System Existing Annual Demand

Program	Existing Annual Demand (AFY)
Playa Vista Phase 1 (95 customers)	205
Coldwell Banker	2
Cal Trans at Playa Vista	5
Los Angeles International Airport	158
Westchester Golf Course	62
Loyola Marymount University	64
Westchester Park	43
Scattergood Generating Station	31
Carl Nelson Youth Park	16
The Parking Spot	1
Street Medians	4
Hyperion Treatment Plant ¹	85
Total Westside Recycled Water System	676

Source: City of Los Angeles Recycled Water Master Plan Technical Memorandum, Draft Existing and Tier 1 Recycled Water Systems TM, December 14, 2009 and LADWP Water Recycling Staff

more than five miles of distribution trunk lines to serve the Westchester, Los Angeles International Airport, and Playa Vista development areas. Current estimated recycled water demands in West Los Angeles are 676 AFY as shown in Exhibit 4I. Currently, 106 customers are served by the system.

Playa Vista

Playa Vista is the first planned development in the City to use recycled water for the irrigation of all of its landscaping and for residential outdoor use. This project began receiving recycled water in 2009. Recycled water is required for outdoor use under the development's mitigation requirements established during the environmental review process. Recycled water is additionally used for toilet flushing in commercial buildings. Annual demands are approximately 200 AFY.

Los Angeles International Airport

Los Angeles International Airport began using recycled water in 1996 for landscape irrigation purposes along its boundaries. Current demands for the airport are 158 AFY.

Loyola Marymount University

Loyola Marymount University has been connected to the Westside system since 1996. Recycled water is used for landscape irrigation on a portion of the campus. Average annual demands are approximately 65 AFY.

Westchester Golf Course

Westchester Golf Course began using recycled water in 2009 for irrigation. Current demands for the golf course are 62 AFY.

Westchester Park and Carl Nelsen Youth Park

Westchester and Carl Nielsen Youth Parks both use recycled water for landscape irrigation. Both parks were connected

to the system in 1996. Westchester Park demands are approximately 43 AFY and Carl Nielsen Youth Park demands are 16 AFY.

Scattergood Generating Station

Scattergood Generating Station operated by LADWP and located in El Segundo receives recycled water to meet irrigation demands. Average annual demand is approximately 31 AFY. The pipeline servicing the facility is oversized to potentially provide cooling water in the future.

Street Medians and The Parking Spot

Street medians on Manchester Avenue and The Parking Spot were connected to the recycled water system in 2008 and 2003, respectively. Recycled water is served to both facilities to meet irrigation demands. The Parking Spot is a commercially operated parking facility near Los Angeles International Airport. Demands for The Parking Spot are approximately 1 AFY and demands for the street medians are approximately 5 AFY.

Hyperion Treatment Plant

HTP uses recycled water for both landscape irrigation and toilet flushing within the administration building. HTP was connected to the system in 1996. About 65 AF of recycled water are provided to HTP per year.

4.3.5 Comparison of 2010 Projections Versus Actual Use

LADWP has made progress in increasing recycled water use in the interim period between completion of the 2005 and 2010 UWMPs. Municipal and industrial recycled water use between 2005 and 2010 increased from 1,500 AFY to 6,703 AFY. The 2005 UWMP projected municipal and industrial recycled water

Exhibit 4J
2005 UWMP Recycled Water Projections for 2010 versus Actual Use

Program	2005 Projection for 2010 (AFY)	09/10 Actual Use (AFY)
Municipal & Industrial Purposes ¹	16,950	6,703
Environmental Use ²	26,990	25,008
Total	43,940	31,711

1. These recycled water supplies offset the demand for imported water within LADWP’s service area, but do not include DCT reuse of 2,920 AFY and deliveries to WBMWD of 34,000 AFY.

2. Typical environmental use is 26,990 AFY, but was not included in 2005 UWMP projection. Water is ultimately discharged into the Los Angeles River, providing additional environmental benefit. 2005 UWMP projections for 2010 are based on average demands.

Sources: City of Los Angeles Recycled Water Master Plan Technical Memorandum, Draft Existing and Tier 1 Recycled Water Systems TM, December 14, 2009; 2005 Urban Water Management Plan for the Los Angeles Department of Water Power, and LADWP Water Recycling Staff

use in 2010 would be approximately 16,950 AF, however actual use was lower than projected, as shown in Exhibit 4J. Environmental use of recycled water fluctuates slightly year to year based on lake levels, but is typically 26,990 AFY. For 2010 actual environmental use was 25,008 AF, or approximately 7 percent less than typical use. Overall total recycled water use in 2010 was approximately 27 percent less than projected.

Although LADWP did not meet the 2010 recycled water projection, program progress has been made, including the completion of multiple projects since 2005 as described in Section 4.3.1 through 4.3.4. Additional projects that are proposed for construction in the near future are described in Section 4.4, Recycled Water Master Planning Documents. Additionally, LADWP in conjunction with the BOS is currently developing the City’s Recycled Water Master Plan (RWMP) to guide future

optimization of this supply source with the goal of increasing municipal and industrial use of recycled water to 50,000 AFY.

4.4 Recycled Water Master Planning Documents

LADWP, in partnership with BOS, is developing the RWMP to identify projects to offset 50,000 AFY of potable water supplies with recycled water and to maximize recycled water use into the future. As previously discussed, in the City of Los Angeles’ Water Supply Plan, “Securing LA’s Water Supply”, LADWP established a goal of 50,000 AFY of recycled water use to reduce the need for potable water and diversify LADWP’s available water supply options. Exhibit 4K summarizes LADWP’s timeline to achieve the goal of recycling 50,000 AFY

Exhibit 4K
Recycled Water Master Planning Documents Implementation Timeline

Timeline	Reuse Volume ¹ (AFY)	Description
Existing as of Fiscal Year 2009/2010	6,700	Existing demands already being served
Recycled Water Use by 2015	20,000	Near-Term projects already identified for implementation by 2015
Groundwater Replenishment by 2021	15,000	New groundwater replenishment opportunities as identified as part of the Groundwater Master Plan task
Non-Potable Reuse Recycled Water by 2029	Up to 15,000	New projects identified between 2015 and FY 2029 to serve existing potable customers as part of the non-potable reuse master plan

1. Volume to offset municipal and industrial potable water demands. Does not include environmental use, in-plant reuse, and sales to WBMWD.

Source: City of Los Angeles Recycled Water Master Plan Technical Memorandum, Draft Existing and Tier 1 Recycled Water Systems TM, December 14, 2009 and LADWP Water Recycling Staff.

by fiscal year (FY) 2029. This goal can be achieved sooner if additional funds are made available, such as State and Federal grants. The RWMP efforts were initiated in 2009 and are forecast for completion by the middle of 2011. To meet Near-Term challenges and plan for long-term recycled water the following major tasks were outlined for inclusion in the RWMP:

- Groundwater Replenishment Report
- Non-Potable Reuse Report
- Groundwater Replenishment Treatment Pilot Study
- Max Reuse Concept Report
- Satellite Feasibility Concept Report
- Existing System Reliability Concept Report

Within these tasks the RWMP will recommend where the recycled water system can be effectively expanded. A cost benefit analysis will be conducted to identify projects and potential customers based on location and projected use. A review of the wastewater treatment plants will be performed to determine how much recycled water can be supplied. The RWMP will also review available

options for maximizing reuse through a combination of alternatives including expansion of non-potable irrigation/ industrial uses, and groundwater replenishment (indirect potable reuse), with advanced treated recycled water.

The RWMP will include Near-Term recycled water projects (projects to be implemented through 2015 to achieve 20,000 AFY of recycled water use), expansion of the non-potable distribution system beyond 20,000 AFY, and groundwater replenishment with advanced treated recycled water. When combined with existing reuse, these options are expected to result in 50,000 AFY of reuse by FY 2029, exclusive of environmental reuse, in-plant reuse, and sales to WBMWD. Exhibit 4K provides a timeline for projects featured in the RWMP.

Recycled water projections in five year increments beginning in 2015 through 2035 are presented in Exhibit 4L. Total recycled water use is estimated to increase by approximately 39,000 AFY or 78 percent over the projection period. Environmental reuse and seawater intrusion barrier requirements are expected to remain constant at 26,990 AFY and 3,000 AFY, respectively. Municipal and industrial use, inclusive of in-plant reuse,

Exhibit 4L Recycled Water Use Projections

Category	Projected Use (AFY) ¹				
	2015	2020	2025	2030	2035
Municipal and Industrial	20,000	20,400	27,000	29,000	29,000
Indirect Potable Reuse (Groundwater Replenishment)	0	0	15,000	22,500	30,000
Subtotal²	20,000	20,400	42,000	51,500	59,000
Environmental ³	26,990	26,990	26,990	26,990	26,990
Seawater Intrusion Barrier (Dominguez Gap Barrier)	3,000	3,000	3,000	3,000	3,000
Total	49,990	50,390	71,990	81,490	88,990

1. Projected use by category is subject to change per completion of Recycled Water Master Plan, but overall total will not change. Does not include deliveries of 34,000 AFY of secondary treated water to WBMWD for further treatment to recycled water standards.

2. To offset potable use and included in supply reliability tables in Chapter 11.

3. Environmental use includes Wildlife Lake, Balboa Lake, and the Japanese Garden. Additional environmental benefits associated with recycled water discharges to the Los Angeles River are not included.

is expected to increase to 29,000 AFY or by approximately 45 percent. Indirect potable reuse (groundwater replenishment (GWR) with advanced treated recycled water is forecast to provide 15,000 AFY of GWR beginning in 2021. Recycled water use up to 2025 is inclusive of the Near-Term options under development in the RWMP. Projections for 2030 and 2035 assume that long-term options being developed as part of the RWMP will increase recycled water use by approximately 1,500 AFY annually beyond FY 2029. Once the alternatives for the RWMP are finalized, the allocation of recycled water use by the municipal, industrial, and GWR categories may change to achieve the RWMP's recycled water goal of 50,000 AFY by FY 2028/29.

Estimates of projected use and implementation timelines in the tables above, as well as the annual demands and service dates for individual customers in the following sections, may be affected by varying usage patterns of potential customers, timelines to reach agreements, potential financial constraints, and changing regulatory requirements.

4.4.1 Near-Term Projects through 2015

"Near-Term" projects are classified in the RWMP as projects that will result in recycled water service between July 1,

2009 and 2015 to achieve approximately 20,000 AFY of recycled water use to displace potable water use. All Near-Term projects are either in the planning, design, or construction stage. Near-Term project target customers have already been identified as potential recycled water users with a total demand of 15,021 AFY. Implementation of Near-Term projects will result in the connection of approximately 40 additional recycled water customers adding to the existing 130 customers. Full implementation of Near-Term projects with existing projects will result in annual recycled water deliveries of approximately 20,000 AFY, exclusive of both environmental use and DCT in-plant use (26,990 and 2,920 AFY, respectively). Near-Term projects fall primarily in the commercial/industrial sector, followed by the irrigation sector.

Harbor Area

Two projects are planned to meet Near-Term demands in the Harbor Area: the Harbor Refineries Water Recycling Project and the Port of LA Harry Bridges Development, for an estimated total demand of 9,461 AFY. Uses include industrial, irrigation, and toilet flushing in commercial facilities. Most of the recycled water, approximately 9,520 AFY, will be used for industrial purposes, including cooling towers and boiler make-up water for large industrial customers. Exhibit 4M summarizes Near-Term demands for the Harbor Area.

Meeting demands in the Harbor Area will require construction of additional

Exhibit 4M Harbor Area Near-Term Estimated Demands

Type	Estimated Annual Demand (AFY)	Estimated Service Date
Harbor Irrigation	300	2014
Port of LA Irrigation/Commercial/Industrial	220	2015
Harbor Commercial/Industrial	9,000	2014-2015
Total Harbor Area Near-Term Demands	9,520	

Source: City of Los Angeles Recycled Water Master Plan Technical Memorandum, Draft Existing and Near-Term Recycled Water Systems TM, December 14, 2009 and LADWP Water Recycling Staff

infrastructure. Approximately 12 miles of 8- to 30-inch diameter pipeline and a 1 million gallon storage tank are proposed. All infrastructure to serve the Port of LA Harry Bridges Development will be constructed by the Los Angeles Harbor Department.

Through an agreement with WBMWD, LADWP will be supplied nitrified Title 22 water from the WBMWD Juanita Millender-McDonald Water Treatment Plant to supply recycled water to the Harbor Area.

Metro Area

Nine water recycling projects and three customer connections are planned in the Metro Area to add annual demands of approximately 1,813 AFY. Almost all recycled water customers propose to use recycled water for irrigation. Commercial uses of recycled water include street sweeping, vehicle washing, train washing, and laundry. LAG will continue to meet all recycled water demands in the Metro Area. Exhibit 4N summarizes Near-Term demands for the Metro Area.

Exhibit 4N Metro Area Near-Term Estimated Demands

Type	Estimated Annual Demand (AFY)	Estimated Service Date
Irrigation	1,713	2010-2015
Commercial/Industrial	100	2011-2013
Total Metro Area Near-Term Demands	1,813	

Source: City of Los Angeles Recycled Water Master Plan Technical Memorandum, Draft Existing and Near-Term Recycled Water Systems TM, December 14, 2009 and LADWP Water Recycling Staff

Multiple facilities are required in the Metro Area to meet Near-Term demands. Approximately five pump stations ranging in size from 600 to 1,800 gallons per minute are planned for construction. Three water tanks with a combined capacity 4.75 million gallons, including the

conversion of an abandoned potable water tank in Griffith Park into a non-potable water storage tank, are necessary to meet demands. Pipeline construction will consist of 10 additional miles of pipeline ranging from 8- to 30-inch diameters, including conversion of an existing 16-inch pipeline to a 30-inch pipeline beneath Forest Lawn Road.

Valley Area

In the Valley Area DCT will provide the potential Near-Term annual demands approximating 769 AFY. Almost all Near-Term use, except for 75 AFY, will be for irrigation purposes. These users are all located within close proximity to the existing recycled water system. Exhibit 4O summarizes the potential Near-Term demands for the Valley Area.

Exhibit 4O Valley Area Near-Term Estimated Demands

Type	Estimated Annual Demand (AFY)	Estimated Service Date
Irrigation	769	2010-2013
Commercial/Industrial	75	2010-2013
Total Valley Area Near-Term Demands	844	

Source: City of Los Angeles Recycled Water Master Plan Technical Memorandum, Draft Existing and Near-Term Recycled Water Systems TM, December 14, 2009 and LADWP Water Recycling staff

Only minor facilities will be required to connect Near-Term users to the existing system. Approximately 2 miles of pipeline ranging from 16- to 20-inch in diameter are proposed. Additionally, one storage tank between 1 to 1.5 million gallons, and a pump station, will be required to meet demands.

Westside Area

LADWP will continue to acquire recycled water from WBMWD to serve Near-Term demands of approximately 350 AFY in the Westside Area. Near-Term demands

**Exhibit 4P
Westside Area Near-Term Estimated Demands**

Project	Estimated Annual Demand (AFY)	Estimated Service Date
Irrigation		
Playa Vista Phase 2	100	2015
Westchester High School	10	2012
Subtotal Irrigation	100	
Commercial/Industrial		
LAX Cooling Towers	240	2015
Subtotal Commercial/Industrial	240	
Total Westside Area Near-Term Demands	350	

Source: City of Los Angeles Recycled Water Master Plan Technical Memorandum, Draft Existing and Near-Term Recycled Water Systems TM, December 14, 2009 and LADWP Water Recycling Staff

include increasing use within the Playa Vista development, at LAX, and by adding five new customers. Approximately two-thirds of the water will be for irrigation purposes and one-third for commercial/ industrial uses in cooling towers located at LAX. Exhibit 4P summarizes Near-Term demands for the Westside Area.

Serving Near-Term demands will require limited expansion of the existing recycled water system in the area as additional users connect to the existing system. Connection of the cooling towers at LAX will require construction of an additional 0.7 miles of 12-inch diameter pipeline.

4.4.2 Non-Potable Reuse Projects to be completed between 2015 - 2029

Non-potable reuse projects to be completed between 2015 and 2029 are being identified through the development of the RWMP. These projects will make up the balance of recycled water demand up to the 15,650 AFY non-potable reuse goal, which will contribute to achieving the

overall city goal of 50,000 AFY of recycled water displacing potable water uses.

As presented in Exhibit 4Q, the project options would have a total demand of approximately 23,100 AFY, which is larger than the goal of up to 15,650 AFY. Ultimately, an implementation plan will be developed for the recommended project options with a target of beginning operations for all projects included in the implementation plan by FY 2029.

**Exhibit 4Q
Project Option Demands by Service Area**

Service Area	Total Demand ¹ (AFY)
Harbor	3,300
Metro	6,100
Valley	10,100
Westside	3,600
Total	23,100

1. Includes customers with non-potable demand estimates greater than 5 AFY.

Source: City of Los Angeles Recycled Water Master Plan Technical Memorandum, Draft Tier 2 Non-Potable Reuse Project Options, February 26, 2010

Project Selection

An initial step for evaluating these projects involves identification of potential potable water customers that can utilize recycled water. These customers need to have sufficient demand and a viable use for recycled water. Irrigation-only customers were focused on first as they are generally easier to convert to recycled water use than commercial or industrial users. As described below, during development of the project options, potential additional recycled water customers were identified based on their non-potable water demands and distance from recycled water sources.

Next, recycled water project options were developed to meet the goal of maximizing recycled water use, while promoting cost efficiency, implementability and adaptability. Two primary steps were utilized to develop recycled water project options:

- Identification of project segments to serve each customer with non-potable demands in excess of 50 AFY.
- Identification of project options combining project segments that are linked and have similar unit costs.

The first step in the development of project options was to define general project areas based on customers with non-potable demands in excess of 50 AFY. In the project areas, transmission pipeline alignments (backbone alignments) and laterals were defined to connect customers with demands greater than 50 AFY to existing recycled water infrastructure. Alignments were then redefined to connect demand clusters of less than 50 AFY, but large enough for consideration as a large demand. Finally, distribution pipeline (laterals) alignments were determined to connect customers with demands less than 50 AFY to backbone alignments.

Initial project options and unit costs are being identified in the current phase of the RWMP. Options for non-potable

reuse transmission (purple) pipelines are considered in conjunction with options developed for groundwater replenishment (see section 4.4.3). Additional information on recycled water unit cost is presented in section 4.4.5 – RWMP Cost and Funding.

Recycled Water Supply Sources

Recycled water availability varies by service area. Additional supplies may be required to meet longer term demands between 2015 – 2029 that may require a combination of expanding existing facilities, service connections to neighboring agencies outside the City, new facilities, and satellite treatment facilities. Satellite treatment facilities are being investigated in the Metro, Valley, and Westside service areas. The RWMP is investigating options to ensure adequate supplies are available for each service area. As part of the RWMP, LADWP met with neighboring agencies in 2009 to explore potential opportunities for regional development of recycled water reuse facilities. These agencies are listed in Exhibit 4T, in section 4.4.6, Stakeholder Process and Agency Coordination.

4.4.3 Groundwater Replenishment

As part of the RWMP, LADWP is pursuing a Groundwater Replenishment (GWR) Project, also known as indirect potable reuse, using highly purified advanced treated recycled water from DCT for spreading in existing spreading basins in the San Fernando Valley area. An advanced water treatment facility is necessary to further treat tertiary effluent from DCT to produce highly purified recycled water for recharge. A minimum GWR goal of 15,000 AFY by 2021 has been set for recharging the San Fernando Basin, a major potable water supply for LADWP. This project would recharge a minimum of 15,000 AFY of advanced treated water in the existing Hansen Spreading Grounds and possibly the

Pacoima Spreading Basins by allowing the water to percolate into the aquifer. The City anticipates having the ability to eventually deliver greater amounts of water up to 30,000 AFY to the GWR.

The RWMP includes a GWR plan outlining various operational and capital infrastructure improvements required to meet these goals. Infrastructure improvements required to implement the GWR program include an advanced water treatment facility and pipelines to convey the product water to the spreading basins. Pipelines to convey water to the Hansen Spreading Grounds are already in place and were constructed as a part of the previous recycled water initiatives for the East Valley Water Recycling Project. However, if the Pacoima Spreading Basins will also receive water for spreading, then additional pipeline infrastructure will be required.

Native stormwater recharge will continue to occur at the spreading grounds in conjunction with the project. Currently, LADWP and the Los Angeles County Department of Public Works use multiple spreading grounds located in the eastern portion of the San Fernando Basin to recharge the underlying San Fernando Basin with stormwater. A detailed discussion of the San Fernando Basin and existing recharge operations is provided in Chapter 6, Local Groundwater.

Goals for the advanced water treatment plant include as described in the RWMP are:

- Minimum capacity of 15,000 AFY with the potential to expand to 30,000 AFY.
 - Initially in service by 2021.
 - Utilization of proven technologies that have demonstrated effective removal of regulated chemicals, constituents of emerging concern, and microorganisms; additional removal of constituents of wastewater origin of interest to CDPH, including pharmaceuticals, personal care products, and endocrine disrupting compounds.
- Product water shall comply with requirements from the CDPH, RWQCB, and SWRCB and be suitable for indirect potable reuse.

To develop and implement the project expeditiously, the advanced wastewater treatment plant will be based on the recently permitted Orange County Water District Groundwater Replenishment System Project. This system provides product water for indirect potable reuse by recharging a groundwater basin used for potable water and preventing seawater intrusion. Proposed technologies include microfiltration or ultrafiltration, reverse osmosis, advanced oxidation using ultraviolet light with hydrogen peroxide, and post-treatment for product water stabilization. As a by-product of advanced water treatment, brine is created. Multiple brine disposal alternatives are presented in the RWMP, and a final alternative will be selected upon completion of the plan.

LADWP is working closely with BOS and regulatory agencies to expedite completion of the project by 2021. Current ongoing tasks include completion of the RWMP, public outreach, pilot testing of GWR treatment processes, and ongoing participation of an independent advisory panel. Environmental documentation is expected to be initiated in 2011 and completed in 2013. The RWMP also outlines the regulatory approval steps required. Regulatory requirements for GWR are discussed in sub-section 4.1.2, GWR Regulatory Requirements.

Independent Advisory Panel

GWR projects typically have the involvement of an independent third party with scientific and technical expertise to provide expert peer review of key aspects of the project, which can ensure the technical viability of the GWR and facilitate the regulatory process. To accomplish this, LADWP awarded a contract with the National Water Research Institute (NWRI) to form an Independent Advisory Panel (IAP) to provide expert peer review of the technical, scientific, regulatory, and policy aspects of the proposed GWR

project, pilot project testing, and other potential groundwater replenishment projects to maximize reuse as part of the LADWP Recycled Master Planning Documents. The IAP process will provide a consistent, thorough, and transparent review of any proposed GWR projects and pilot testing during their critical formation phase, as well as during the long-term implementation phase.

NWRI has vast experience in the organization and administration of the IAP processes for other agencies such as the Orange County Water District Groundwater Replenishment System Project. NWRI will assist the IAP process by assembling the IAP members, developing a detailed scope and approach for the IAP's review, coordinating and facilitating meetings, and preparing IAP reports.

Some of the immediate activities that have been identified for the IAP to address during the initial participation include, but are not limited to review of the following:

- General approach for Recycled Water Master Planning
- Hydrogeology (in-basin groundwater blending)
- Treatment (barriers to replace the fifty-percent blend criteria)
- Reliability features of the Advanced Water Treatment Facility
- Source Control Evaluation for GWR
- Draft Engineering Report for GWR
- Response to technical concerns raised by regulators and the public

The "Independent Advisory Panel for the City of Los Angeles Groundwater Replenishment Project" consists of 13 members with scientific and/or professional expertise in issues related to the implementation of groundwater replenishment projects. The selection of members with different areas of expertise

was based on the requirements of the California Department of Public Health Draft GWR Reuse Regulations dated August 2008, as well as the composition of panels used by the Orange County Water District and the City of San Diego for the implementation of similar groundwater replenishment projects.

NWRI convened the Independent Advisory Panel for the first time in October 2010 to receive introductory information about the recycled water program and groundwater replenishment project. The Panel is expected to be involved throughout the planning, permitting, design, environmental documentation, and implementation of the groundwater replenishment project.

4.4.4 Efforts Beyond 50,000 AFY

As part of the RWMP, LADWP is developing long-term alternatives to maximize recycled water use beyond 50,000 AFY. After 2029 and through 2035 LADWP expects to increase recycled water use by approximately 1,500 AFY annually. To maximize recycled water use LADWP is investigating the following options in its RWMP:

- Recycled water satellite treatment facilities.
- Expansion of recycled water systems.
- Increasing treatment levels at HTP to tertiary and advanced treatment.
- Reviewing opportunities for partnerships with agencies within and outside of the City.
- Treatment plant upgrades at DCT and LAG.
- Methods to increase reliability of the system.

Additionally, the RWMP will identify how the City can maximize recycled water usage into the future beyond the 50,000 AFY goal. The long-term recycled water alternatives analysis, as part of the RWMP, have not been completed. However, LADWP forecasts that in 2035, municipal and industrial recycled water deliveries along with groundwater replenishment will be approximately 59,000 AFY. In addition to this, 26,990 AFY will also be used for environmental beneficial reuse.

4.4.5 RWMP Cost and Funding

The capital cost of expanding the recycled water system to achieve the initial goal of displacing 50,000 AFY of potable water demand was initially estimated at approximately \$1 billion. This cost is being refined as part of the RWMP and is expected to be updated by mid-August 2011.

Unit Cost

Non-potable reuse and GWR projects are diverse, and result in a wide range of costs to implement and sustain. Non-potable reuse projects present numerous challenges, including distance from treatment plant and the associated transmission pipeline construction costs. This is weighed against customer size and recycled water adaptability to a particular commercial site or process. Initial findings of the RWMP have determined the approximate range of cost for water recycling projects to be from \$600 to \$1,500 per acre-foot. This approximation includes capital, operation, and maintenance costs.

Funding

Capital costs for RWMP projects will be covered by the funding sources identified below, as well as other sources as they become available.

- Water Rates – LADWP water rates are the primary funding source for the recycled water program.
- Federal Funding – LADWP will pursue Federal funding as it becomes available. In the past LADWP has received funding for recycled water projects from the Federal Water Project Authorization and Adjustment Act of 1992, Public Law 102-575 (HR429), and the United States Bureau of Reclamation Title XVI Program.
- State Funding – LADWP will pursue State funding as it becomes available, through the SWRCB and DWR for recycled water projects. Propositions 13 and 50 had funds specifically marked for recycled water projects. Funding is available through Proposition 84, Integrated Regional Water Management, for implementation projects, including recycled water projects. Low-interest loans are available through the SWRCB for eligible projects.
- MWD Local Resources Program Incentive – The Local Resources Program provides funding for water recycling and groundwater recovery projects that prevent a new demand on MWD or displace an existing demand on MWD. Financial incentives up to \$250 per acre-foot are available dependent upon MWD water rates and projects costs.

4.4.6 Outreach and Agency Coordination

Outreach with key stakeholders and the public, and coordination with agencies is necessary for the success of LADWP's recycled water program.

Stakeholder Process

To encourage input as recycled water strategies are developed over the next few years in conjunction with the RWMP,

LADWP has initiated an extensive outreach process. LADWP has developed two formats for participation of key stakeholders in the Recycled Water Advisory Group (RWAG), and for public participation in the Recycled Water Forums.

The more than 200 stakeholders invited to participate in the RWAG represent broad interests across the City, including community groups, environmental groups, neighborhood councils, homeowners' associations, and others. Approximately 65 stakeholders are participating in the process. The RWAG first met in 2009 and will have approximately five workshops per year over the next few years. Through the RWAG, stakeholders are provided the opportunity to represent their respective organizations, share input with LADWP and BOS, and convey information back to their organizations. Two main roles of the RWAG are:

1. Allow stakeholders to provide input on recycled water options from technical, environmental, financial, and social viewpoints.
2. Consider key project issues and discuss implementation challenges and acceptability.

Recycled Water Forums provide the general public an opportunity to learn

about the LADWP Recycled Water Program and submit comments that will be considered before the RWMP is adopted.

Agency Coordination

To maximize recycled water use and move forward with RWMP efforts, LADWP closely coordinated with agencies at the local and state levels. Coordination is necessary to ensure adequate funding, identification of end-users, adequate availability of supplies, permitting and regulatory approvals, and regional cooperation. If Federal funding opportunities become available, LADWP will also coordinate with the applicable Federal agencies. Exhibit 4R provides a summary list of agencies LADWP is currently coordinating with to maximize recycled water use.

Financial Incentives

LADWP also coordinates recycled water end use with potential customers by assisting with facility retrofits and public education. Recycled water is provided to customers at a cost less than potable water. LADWP is also considering implementing a new incentive program designed to assist with onsite retrofits to convert customers to the use of recycled water.

Exhibit 4R Recycled Water Agency Coordination

Burbank Water and Power ¹	Los Angeles County Department of Public Works ¹
Central Basin Municipal Water District ¹	Metropolitan Water District of Southern California ¹
Glendale Water and Power ¹	Pasadena Water and Power ¹
Los Angeles County Sanitation Districts ¹	Water Replenishment District of Southern California ¹
Long Beach Water Department ¹	West Basin Municipal Water District ¹
Las Virgenes Municipal Water District ¹	Los Angeles Regional Water Quality Control Board
State Water Resources Control Board	Los Angeles County Department of Public Health
City of Los Angeles Department of Public Works, Bureau of Sanitation, Watershed Protection Division	City of Los Angeles Department of Public Works, Bureau of Sanitation
California Department of Public Health	

1. Met with agencies individually to discuss potential regional recycled water use.



4.4.7 Recycled Water Quality

All recycled water provided by LADWP meets, at minimum, Title 22 standards. Title 22, Chapter 4, of the California Code of Regulations establishes water quality standards and treatment reliability criteria for water recycling to ensure public safety as discussed in Section 4.1. Title 22 standards are achieved with tertiary treatment and disinfection.

Advanced wastewater treatment is currently provided for the Dominguez Gap Seawater Barrier at the TIWRP by the AWTF. The AWTF has advanced treatment that includes microfiltration and reverse osmosis, which removes many of the impurities remaining after tertiary treatment and disinfection. This treatment will be implemented for the planned groundwater replenishment project being developed through the RWMP. Purified DCT effluent used to

recharge the San Fernando Basin will undergo additional treatment, including microfiltration, reverse osmosis, and advanced oxidation. Exhibit 4C, located in Section 4.2, summarizes the level of treatment provided by each of the City's water reclamation plants.

Chapter Five Los Angeles Aqueduct System

5.0 Overview

Water has been an integral part of the City's history. The City's population and economy was initially supported through a combination of local surface flows primarily from the Los Angeles River, and groundwater pumping primarily from the San Fernando Basin. When it became apparent that much of the local groundwater supply and local surface flows were fully utilized, the citizens of Los Angeles under the leadership of William Mulholland, then Chief Engineer of the Los Angeles Water Bureau, approved by a 10 to 1 margin a \$23 million bond measure to construct the First Los Angeles Aqueduct in 1913. This investment was equal to 12 percent of the entire City's assessed valuation at that time. Then in 1940, an additional \$40 million was spent to extend the first aqueduct 40 miles north from the Owens River to streams that were tributaries to Mono Lake, see Exhibit 5A.

To meet the additional water needs of its population, the City decided to construct the second barrel of the Los Angeles Aqueduct in 1963, later to become known as the Second Los Angeles Aqueduct. Construction of the Second Los Angeles Aqueduct was completed in 1970. The second aqueduct increased the City's capacity to deliver water from the Mono Basin and the Owens Valley to Los Angeles from 485 cubic feet per second (cfs) to 775 cfs.

The value of the City's historical investment in the Los Angeles Aqueduct System is substantial. For nearly a century, the City has benefited from the delivery of high-quality, cost-effective water supplies from the eastern Sierra Nevada.

**Exhibit 5A
Los Angeles Aqueduct System**

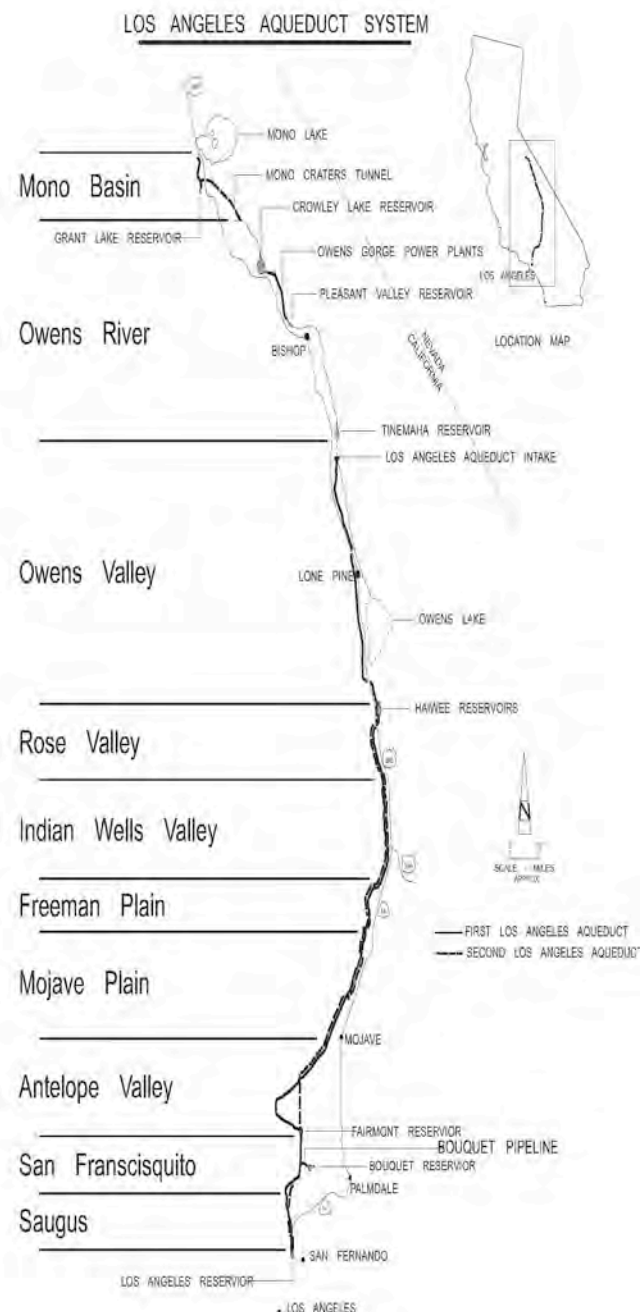

**Exhibit 5B
Mono Basin and Owens Valley Water Use Allocations**

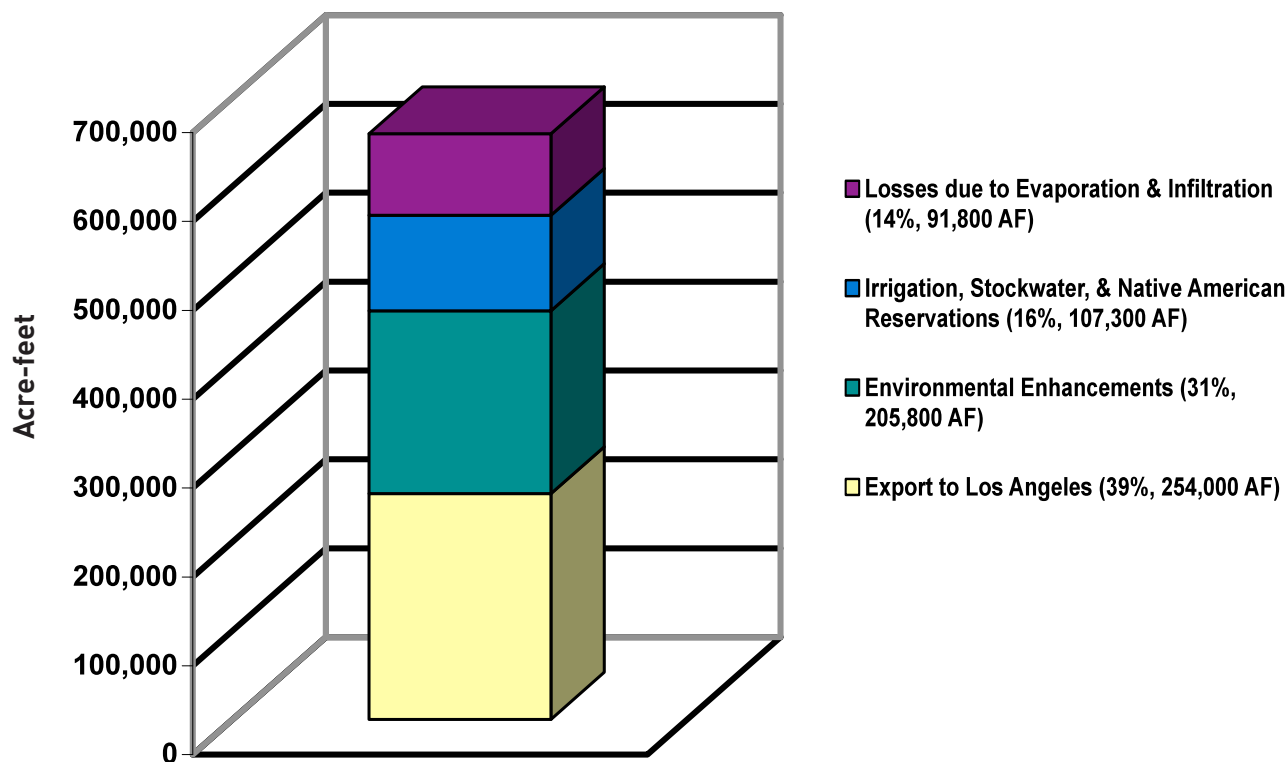

Over time, environmental considerations have required that the City reallocate approximately one-half of the Los Angeles Aqueduct (LAA) water supply to environmental mitigation and enhancement projects. As a result, the City has used approximately 205,800 AF of water supplies for environmental mitigation and enhancement in the Owens Valley and Mono Basin regions in 2010, which is in addition to the almost 107,300 acre-feet per year (AFY) supplied for agricultural, stockwater, and Native American Reservations. Limiting water deliveries to the City from the LAA has directly led to increased dependence on imported water supply from the Metropolitan Water District of Southern California (MWD). LADWP's purchases of supplemental water from MWD in FY 2008/09 hit an all time high.

As indicated in Exhibit 5B, LAA deliveries comprise 39 percent of the total runoff in

the eastern Sierra Nevada in an average year. The vast majority of water collected in the eastern Sierra Nevada stays in the Mono Basin, Owens River, and Owens Valley for ecosystem and other uses.

5.1 Historical Deliveries

Annual LAA deliveries are dependent on snowfall in the eastern Sierra Nevada. Years with abundant snowpack result in larger quantities of water deliveries from the LAA, and typically lower supplemental water purchases from MWD. Unfortunately, a given year's snowpack cannot be predicted with certainty, and thus, deliveries from the LAA system are subject to significant hydrologic variability.

The impact to LAA water supplies due to varying hydrology in the Mono Basin and Owens Valley is amplified by the requirements to release water for environmental restoration efforts in the eastern Sierra Nevada. Since 1989, when City water exports were significantly reduced to restore the Mono Basin's ecosystem, LAA deliveries from the Mono Basin and Owens Valley have ranged from 108,503 AF in FY 2008/09 to 466,584 AF in FY 1995/96. Average LAA deliveries since FY 1989/90 have been approximately 264,799 AF, about 42 percent of the City's total water needs.

The cyclical nature of hydrology is exhibited best by LAA deliveries over the last ten years. This general period was characterized by a series of wet years, followed by a series of dry years. From FY 2000/01 through 2009/10, LAA deliveries supplied an average of 36 percent of the City's water needs. The reliability impact

of hydrologic cycles on LAA supplies is evident through historical deliveries. A broader look at how deliveries from the LAA have fluctuated from year to year is shown in Exhibit 5C.

A long term perspective of the general cycle of wet and dry years for the Owens Valley is evident in Exhibit 5D, particularly since the late 1960s. As illustrated, reliance solely on one water supply source is not practical. Therefore, the City relies on the LAA in combination with the Colorado River Aqueduct and the State Water Project as the City's primary imported water sources. These imported sources combined with local groundwater, recycled water, and conservation make up the City's total water supply portfolio. This portfolio of water resources is fundamental to LADWP's ability to deliver a reliable water supply to meet the needs of over 4 million residents of Los Angeles.

Exhibit 5C
Historical Los Angeles Aqueduct Deliveries

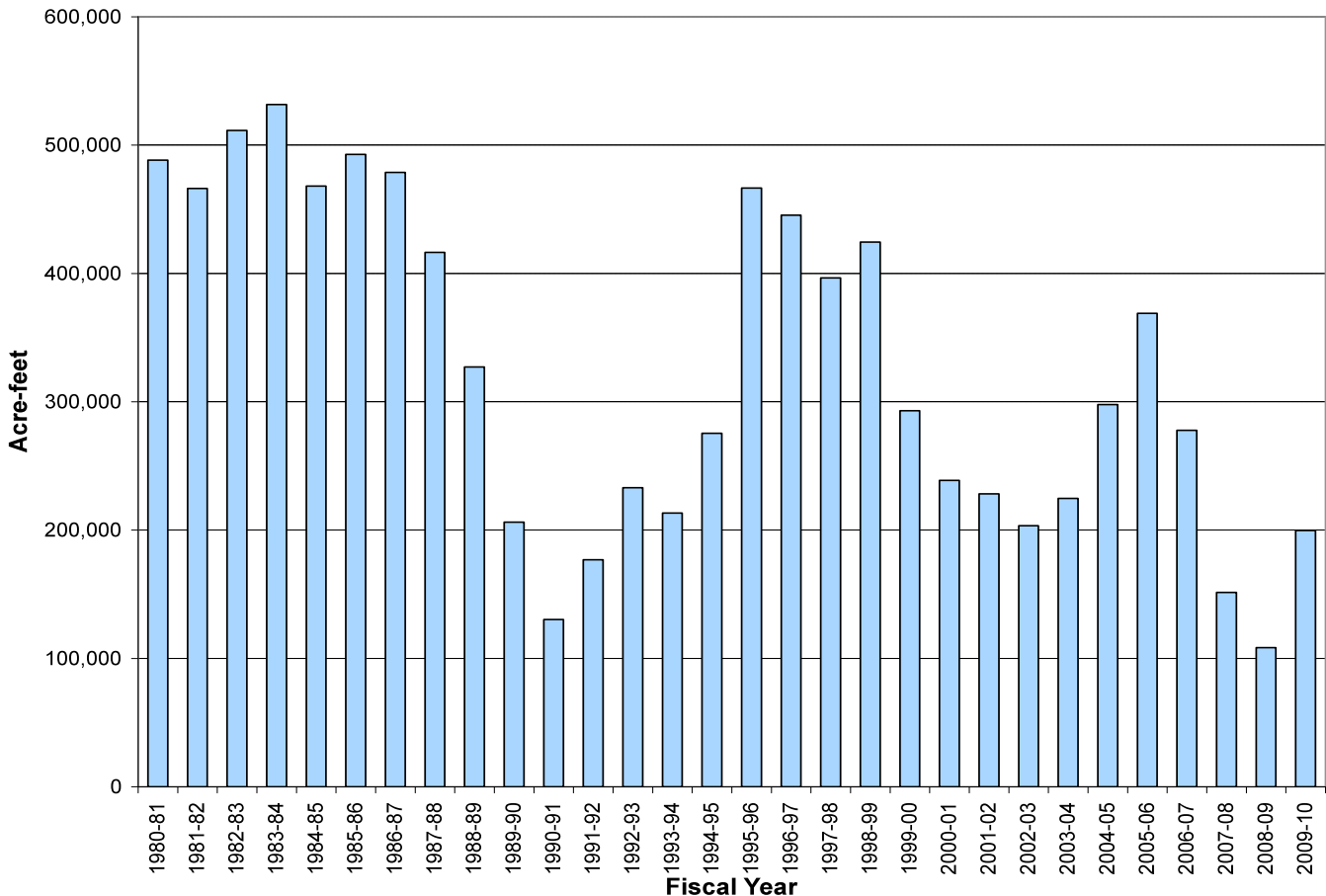

**Exhibit 5D
Eastern Sierra
Nevada Runoff
Owens Valley
- Percent of
Normal**

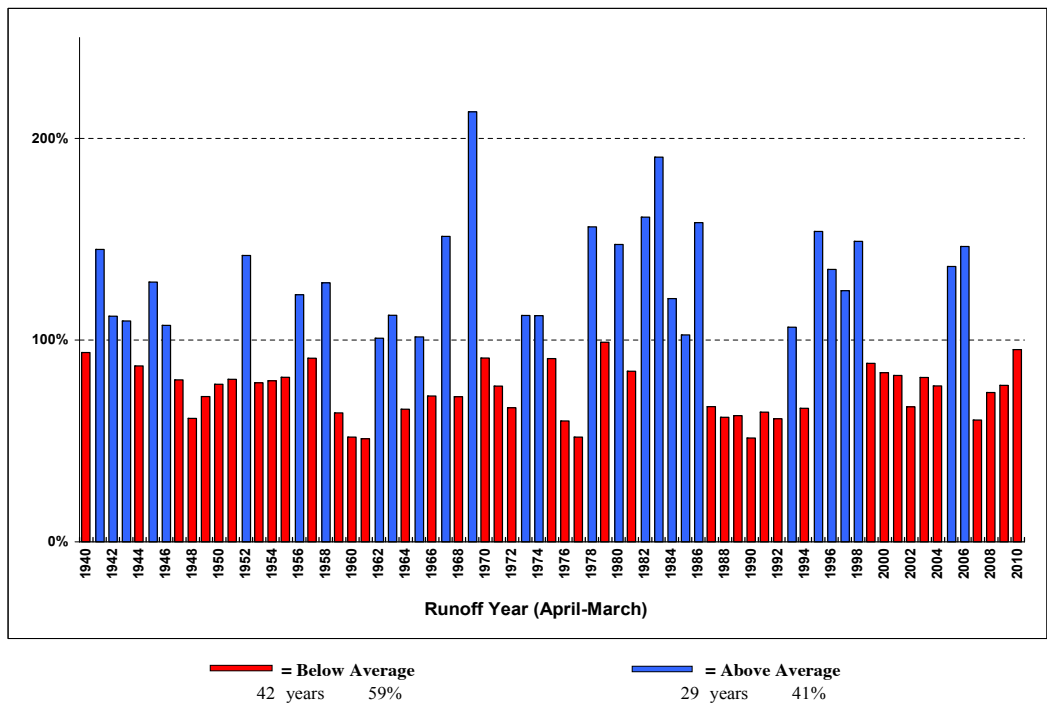

5.2 Mono Basin and Owens Valley Supplies

Surface runoff from snowmelt in the eastern Sierra Nevada Mountains is the primary source of supply for the LAA. The LAA extends approximately 340 miles from the Mono Basin to Los Angeles. Water is conveyed the entire distance by gravity alone. LADWP regulates system output through storage control at seven reservoirs, beginning with Grant Lake Reservoir to the north and ending with Bouquet Reservoir to the south. The total combined reservoir storage capacity of the system is 300,560 AF. Hydroelectric power is also generated from 12 power plants along the LAA. Combined maximum capability of the power generation facilities is 205 megawatts. Water-gathering activities for the LAA have a junior priority to meeting the Owens Valley and Mono Basin water obligations for environmental, domestic, agricultural, and recreational water needs.

The LAA is fed by runoff from the eastern slope of the Sierra Nevada Mountains. Runoff from the eastern slope reaches its maximum in the late spring and summer, after most of the year's precipitation has already occurred. The snowpack

in the eastern Sierra Nevada provides natural storage for the LAA system. This snowpack storage is necessary in light of the minimal primarily regulatory storage capacity along the LAA system.

Water Rights

The City's export of water from the eastern Sierra Nevada is based on 166 Pre-1914 and 16 Post-1914 water right diversion licenses on various streams in the Mono Basin and Owens Valley. The majority of the City's water rights were filed prior to 1914 with the Counties of Mono and Inyo Recorder's Office. All Post-1914 licenses were granted by the State Water Resources Control Board (SWRCB). The most significant basis for export of surface water from the eastern Sierra Nevada is an appropriation claim in 1905 to divert up to 50,000 miner's inches (1,250 cfs) from the Owens River at a location approximately 15 miles north of the town of Independence into the LAA for transport to Los Angeles. The City has since filed Supplemental Statements of Water Diversion and Use forms with the SWRCB for all LADWP diversions and licenses.

The City's water right licenses in the Mono Basin were amended by the SWRCB in 1994 through the Mono Lake Basin Water

Right Decision 1631. Currently, water export from the Mono Basin is limited to 16,000 AFY based on a court order to raise the target elevation of Mono Lake and restore four streams that flow to Mono Lake.

The primary groundwater right through which Los Angeles has developed groundwater resources in the Owens Valley is based on ownership of a majority of the land (approximately 314,000 acres) and associated water rights in the Owens Valley. Management of the groundwater supply in the Owens Valley is according to a 1991 agreement between Inyo County and LADWP. The goal of this agreement is to avoid defined decreases and changes in vegetation, and to cause no significant effect on the environment which cannot be acceptably mitigated, while providing a reliable supply of water for export to Los Angeles and for use in Inyo County.

5.3 Environmental Issues and Mitigation

Over time an increasingly larger portion of the LAA water supply has been reallocated to the environment. As a result, the City’s current supply for environmental enhancement in the Owens Valley and Mono Basin is approximately 205,800 AFY. To accommodate LAA delivery reductions due to these environmental enhancements, LADWP has funded conservation and water recycling programs to improve water use efficiency within the City. Exhibit 5E illustrates the breakdown of LAA water supply commitments by category for environmental enhancement and mitigation projects have been implemented as part of the City’s commitment to meet the environmental water needs of the Owens Valley. Among these environmental projects, LADWP is diverting 10,700 AF of water from the LAA for Owens Valley enhancement and mitigation projects, 10,400 AF for recreation and wildlife projects,

and 15,700 AF for the Lower Owens River Project (LORP). These annual environmental project diversions are in addition to water that provides environmental benefits in the Mono Basin and Owens Lake.

**Exhibit 5E
Mono Basin and Owens River
Environmental Enhancement
Commitments**

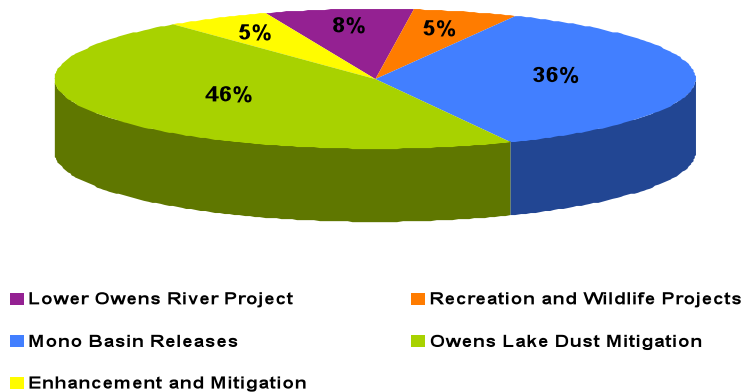

Environmental Enhancement Commitments	AFY
Lower Owens River Project	15,700
Recreation and Wildlife Projects	10,400
Mono Basin Releases	74,000
Owens Lake Dust Mitigation	95,000
Enhancement and Mitigation	10,700
Total	205,800

Mono Basin

Currently, Mono Basin exports will remain at no more than 16,000 AFY until Mono Lake reaches its target elevation of 6,391 feet above mean sea level. Exhibit 5F provides the maximum export levels from the Mono Basin under specified conditions as defined in the SWRCB Decision D1631 that was issued on September 28, 1994. Since the long-term average of Mono Basin exports before 1994 was approximately 90,000 AFY, the net reduction in water exports in the Mono Basin is estimated at 74,000 AFY of water mainly from Grant Lake Reservoir, Lee Vining Creek, Walker Creek, Parker Creek, and Rush Creek. As of January

Exhibit 5F Mono Lake Elevations and Exports

Mono Lake Elevation (feet)		Exports (AFY)
Transition	< 6,377	0
	6,377 - 6,380	4,500
	6,380 - 6,391	16,000
	> 6,391	export all runoff less minimum stream flow requirements and stream restoration flows
Post-Transition	< 6,388	0
	6,388 - 6,391	10,000
	> 6,391	export all runoff less minimum stream flow requirements and stream restoration flows

Exhibit 5G Lower Rush Creek Base and Peak Flow Requirements

Hydrologic Condition	Base Flow (cfs)							Peak Flows (cfs)
	Apr	May - Jul	Aug - Sep	Apr - Sep	Oct - Mar	May - Aug	Sep - Mar	
Dry (runoff < 83,665 AF)	N/A	N/A	N/A	31	36	N/A	N/A	None
Dry-Normal I (runoff 83,655 - 91,590 AF)	N/A	N/A	N/A	47	44	N/A	N/A	200 for 7 days
Dry-Normal II (runoff 91,590 - 100,750 AF)	N/A	N/A	N/A	47	44	N/A	N/A	250 for 5 days
Normal (runoff 100,750 - 130,670 AF)	N/A	N/A	N/A	47	44	N/A	N/A	380 for 5 days follows 300 for 7 days
Wet-Normal (130,760 - 166,700 AF)	N/A	N/A	N/A	47	44	N/A	N/A	400 for 5 days followed by 350 for 10 days
Wet (166,700 - 195,400 AF)	N/A	N/A	N/A	68	52	N/A	N/A	450 for 5 days followed by 400 for 10 days
Extreme Wet (runoff > 195,400 AF)	N/A	N/A	N/A	68	52	N/A	N/A	500 for 5 days followed 400 for 10 days

Source: Mono Basin Operations, Guidelines A-G

2011, Mono Lake is at elevation 6,382 feet. Extensive restoration and monitoring programs in the Mono Basin have improved the streams, riparian, fishery, and waterfowl habitats.

To effectively maintain continuous base and peak water flows to the ecosystem restoration area of Lower Rush Creek in the Mono Basin, LADWP completed construction of the Mono Gate One diversion facility upgrade in November 2009. Exhibit 5G summarizes the base and peak flow requirements for Lower Rush Creek. Base and peak flow requirements vary in relation to seven hydrologic conditions ranging from dry to extreme wet as identified by forecasted runoff for Mono Basin. Mono Gate One was originally constructed to release excess water from the LAA system during high

flows by diverting water into Lower Rush Creek with a system of diversion boards. However, it had no monitoring or flow control capabilities and was not designed for precise flow metering or full-time diversion. Construction completed in the fall of 2009, the new Mono Gate has enabled LADWP to greatly improve measuring and flow capabilities, satisfying one of the operational requirements of the SWRCB.

Lower Owens River Project

Beginning December 2006, the LORP, depicted in Exhibit 5H, releases water from the LAA to create a warm water fishery along a 62-mile section of the Owens River. Water is released near the LAA intake facility and a pump back station is located downstream to return

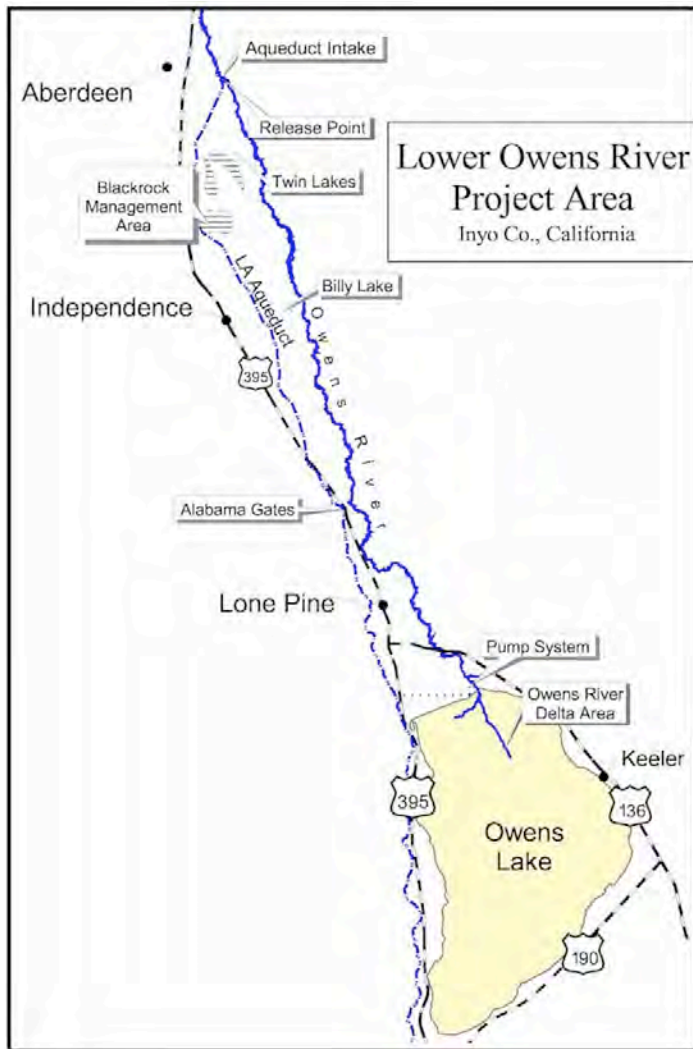

Exhibit 5H
Lower Owens River Project Area

Exhibit 5I
Lower Owens River Base and Peak Seasonal Habitat Flow Requirements

Hydrologic Condition Forecasted ¹ (Percent of Average Runoff)	Base Flow (cfs)	Peak Seasonal Habitat Flow ² (cfs)
50 percent or less	40	Base flow only
70 percent	40	100
100 percent or greater	40	200

1. Runoff forecast determined by LADWP's Runoff Forecast Model for Owens River Basin based on April 1st snow survey.

2. Peak season habitat flows are proportionately ramped up from 40 cfs to 200 cfs based on the percent of average runoff forecasted greater than 50 percent and less than 100 percent.

flows to the LAA or to Owens Lake for dust control measures. In accordance with the Memorandum of Understanding between LADWP and Inyo County and the approved Environmental Impact Report, annual monitoring reports are to be prepared to measure project success. The first LORP Annual Monitoring Report was prepared in 2008.

The Memorandum of Understanding prescribes requirements for LORP flows. Both base flows and seasonal habitat peak flows are required for the LORP. A flow schedule is provided in Exhibit 5I. Seasonal habitat peak flows vary between 40 cfs (zero additional flows beyond the base flow requirements) to 200 cfs. For below average runoff years, seasonal habitat flows may be incrementally lowered from the average runoff year

requirements of 200 cfs to 40 cfs (base flow) in proportion to the forecasted runoff flows in the watershed. Base flows are constant at 40 cfs regardless of forecasted runoff flows. It is estimated that the long-term use and transit losses from the project will be approximately 15,700 AFY.

5.4 Owens Lake Dust Mitigation

Historically, the Owens River was the main source of water for Owens Lake. Diversion of water from the river, first by farmers in the Owens Valley and then by the City, resulted in the lake being reduced to a small brine pool. The

exposed lakebed became a major source of windblown dust resulting in the United States Environmental Protection Agency (USEPA) classifying the southern Owens Valley as a serious non-attainment area for particulates (dust) also known as PM10 emissions in 1991. The PM standard includes Particulate Matter with a diameter of 10 micrometers or less (0.0004 inches or one-seventh the width of a human hair). USEPA's health-based national air quality standard for PM-10 is 50 microgram per cubic meter (measured as an annual mean) and 150 microgram per cubic meter (measured as a daily concentration).

As a result of PM10 emissions exceeding regulations, the USEPA required California to prepare a State Implementation Plan to bring the region into compliance with Federal air quality standards by 2006. In July 1998, LADWP entered into a Memorandum of Agreement with the Great Basin Unified Air Pollution Control District that: 1) delineated the dust producing areas on the lakebed that needed to be controlled; 2) specified what measures must be used to control the dust; and 3) outlined a timetable for implementation of the control measures. The Memorandum of Agreement was incorporated into a formal air quality control State Implementation Plan by the Great Basin Unified Air Pollution Control District. The plan was approved by the USEPA in October 1999.

LADWP's water use for Owens Lake Dust Mitigation has been gradually increased over the years. Exhibit 5J summarizes yearly water use for the Owens Lake Dust Control Project. Currently, up to 95,000 AF per year of water could be diverted from the LAA for dust mitigation at Owens Lake, greatly exceeding the 55,000 AFY anticipated in the 2005 UWMP. In August 2009, the Board of Water and Power Commissioners of the City of Los Angeles required LADWP to implement water conservation measures on Owens Lake to reduce LAA diversions to below the peak of 95,000 AFY for existing and future dust control projects.

Exhibit 5J Yearly Water Use on Owens Lake (Fiscal Year)

Fiscal Year	Total AF
2002/03	23,937
2003/04	31,362
2004/05	29,494
2005/06	29,413
2006/07	54,849
2007/08	67,262
2008/09	59,187
2009/10	75,428
2010/11	95,000

* Fiscal year 2010/11 is projected

Since 2001, LADWP has diverted water from the LAA for the Owens Lake Dust Control Project. A combination of shallow flooding, managed vegetation, and a small amount of gravel are used at various lakebed locations as Best Available Control Measures for dust control mitigation on almost 40 square miles. Exhibit 5K provides a description of the Best Available Control Measures. LADWP has completed 9.2 square miles of shallow flooding, 0.5 square miles of modified shallow flooding, and 0.4 square miles of sand fence as part of the Phase 7 project in accordance with the 2008 State Implementation Plan. However, LADWP had proposed 3.1 square miles of a new waterless dust control measure called Moat and Row which was disallowed by the California State Lands Commission in April 2010. LADWP is working with the District to develop an alternative solution for the areas originally proposed for Moat and Row. LADWP has been ordered to complete an additional 2 square miles of dust control known as the Phase 8 project. LADWP is seeking a lease from the California State Lands Commission to construct Gravel Best Available Control Measures for Phase 8 as it does not require water for operation.

Exhibit 5K
Dust Control Mitigation Best Available Control Measures

Dust Control Measures		Description
Shallow Flooding	Sheet Flooding	Releases water from arrays of low-flow water outlets spaced at intervals of between 60 and 100 feet along pipelines laid along lake bed contours. Pipelines are spaced between 500 and 800 feet apart. This arrayed configuration of water delivery creates large, very shallow sheets of braided water channels. Water depths in sheet flooded areas are typically at most a few inches deep. The lower edge of sheet flooded areas has containment berms to capture and pond excess flows. The water slowly flows across the typically very flat lake bed surfaces downhill to tail-water ponds where pumps recirculate the water back to the outlets. To maximize project water use efficiency, flows to sheet flow areas are regulated at the outlets so that only sufficient water is released to keep the soil wet. Any water that does reach the lower end of the control area is collected and recirculated back through the water delivery system.
	Shallow Flooding (Pond Flooding)	Water containment berms that allow ponds to be formed that submerge the emissive lake bed areas. These ponds are up to four feet deep. The containment berms are typically rock-faced to protect them from delivery to the pond area until the pond reaches a size and depth sufficient to submerge the required amount of emissive water. Water delivery then ceases until evaporation reduces the pond size to a set minimum.
Managed Vegetation		Control measure consists of creating a farm-like environment from barren playa. The saline soil must first be reclaimed with the application of relatively fresh water and then planted with salt-tolerant plants that are native to the Owens Lake basin. Thereafter, soil fertility and moisture inputs must be managed to encourage rapid plant development and maintenance. Existing Managed Vegetation areas are irrigated with buried drip irrigation tubing and a complex network of buried drains to capture excess water for reuse on the Managed Vegetation area or in Shallow Flooding areas. Managed Vegetation is sustainable at Owens Lake only if salt from the naturally occurring shallow groundwater is prevented from rising back into the rooting zone.
Gravel Blanket		A four-inch layer of coarse gravel laid on the surface of the Owens Lake playa will prevent emissions by preventing the formation of efflorescent evaporate salt crusts, because the large pore spaces between the gravel particles disrupt the capillary movement of saline water to the surface where it can evaporate and deposit salts. The gravel also creates a surface that has a high threshold wind velocity so that direct movement of the large gravel particles is prevented and the finer particles of the underlying lake bed soils are protected. Gravel Blankets are effective on essentially any type of soil surface.

As part of an Interim Management Plan, LADWP and Inyo County have agreed to conduct a joint study to explore the feasibility of extracting and utilizing brine laden groundwater beneath Owens Lake to supplement the water supply necessary for dust mitigation activities. This feasibility study is scheduled for completion by November 2011. If groundwater pumping is considered feasible and acceptable, LADWP will first need to obtain required approval from Great Basin Unified Air Pollution Control District, California State Lands Commission, California Department of Fish and Game, and Inyo County.

5.5 Water Quality

As land owners of much of the Mono Basin and Owens River watersheds, LADWP has placed strict limits on the extent of development impacting the City-owned watersheds. Snowmelt from the eastern Sierra Nevada contains low total organic carbon (TOC), bromide concentrations, and other constituents that can form disinfectant byproducts during the water treatment process. LADWP conducts routine monitoring of all of its water supplies for over 170 constituents and contaminants. Ninety-eight of the constituents and contaminants have enforceable standards.

The LAA supply is the main source of arsenic in LADWP's water supply. Arsenic is collected as the Owens River flows volcanic formations in the vicinity of Hot Creek in Long Valley. Geothermal springs in these areas have arsenic concentrations of around 200 parts per billion (ppb). Concentrations are dramatically reduced as water in the area mixes with snow melt and other pristine water sources. Historic untreated LAA water arsenic concentrations have ranged from 10 to 74 ppb. During the latest 3-year routine compliance monitoring cycle from 2007 to 2009, the highest arsenic concentration after treatment was 8.1 ppb, while the average arsenic concentration within LADWP's water distribution system was 3.3 ppb, both well below the current Federal and State drinking water standard of 50 ppb. In light of potential, more stringent arsenic regulations, LADWP is taking a proactive approach in addressing this issue by investigating and planning enhanced coagulation treatment.

LADWP completed an evaluation and preliminary design report for enhanced coagulation at the Los Angeles Aqueduct Filtration Plant in December 2006 as a means of addressing future water quality regulations faced by LADWP, including arsenic. An enhanced coagulation facility using the process as outlined in the report is planned as part of the treatment process at the Los Angeles Aqueduct Filtration Plant by 2021.

To comply with the Stage 2 Disinfectants and Disinfection Byproducts Rule, another water quality improvement effort being implemented is the conversion from chlorine to chloramine residual disinfectant. This transition, which is expected to be completed by April 2014, will allow LADWP to maintain the same high level of disinfection in its water supply while freeing itself from other potential disinfection issues associated with the use of chlorine. The use of chloramines will provide additional operational flexibility by allowing the blending of purchased MWD water (which is chloraminated) into the LADWP distribution system without the problems

associated with creating a chlorine/chloramines interface when blending the two supplies.

5.6 Projected Deliveries

Near-term water deliveries are forecasted for the LAA using two models, the Runoff Forecast Model and the Los Angeles Aqueduct Simulation Model (LAASM). These two models used accurately predict the amount of water available from this the LAA.

The Runoff Forecast Model is used to predict total Owens Valley and Mono Basin stream runoff. The model's estimating equations were developed using historic rainfall and snowfall, as well as streamflow data of each year. Model input consists of 6 months of antecedent rainfall and streamflow data, as well as the final snowpack levels on April 1st. The model's output is the forecasted runoff for the Owens Valley and Mono Basin during the twelve month period following April 1st, assuming that median rainfall occurs during those twelve months.

Runoff flows from the Owens Valley to the City of Los Angeles are modeled by the LAASM. LAASM uses the output of the Forecast Model as input, along with estimates of various uses within the Owens Valley. LAASM uses historically derived estimating equations to forecast various losses, including evaporation and infiltration, as well as other inflows such as unmetered springs. The final output from LAASM is the volume of LAA water projected to be delivered to the City of Los Angeles.

Taking the foreseeable factors discussed earlier in this chapter into consideration, the average annual long-term LAA delivery over the next 25 years, using the 50-year average hydrology from FY 1956/57 to 2005/06, is expected to be approximately 254,000 AFY and gradually decline to 244,000 AFY due to climate

change impact. Deliveries for a series of dry years, using FY 1988/89 through 1992/93 hydrology, are expected to range from approximately 48,520 AFY to 105,770 AFY. A single dry year minimum of 48,520 AFY is expected with a repeat of the FY 1990/91 hydrology. Detailed projections of LAA deliveries by year are provided in Chapter 11, Water Service Reliability Assessment.

5.7 LAA Delivery Cost

The costs associated with the LAA water supply are primarily operation and maintenance costs. Therefore, the unit cost of importing water through the LAA to the City varies mainly with the quantity of water delivered, which is highly

dependent on hydrological conditions. During dry years, the amount of water delivered to the City decreases, which results in an increase to the unit cost. Over the years, eastern Sierra Nevada environmental enhancement project have also contributed to rising overall LAA delivery cost. The Owens Lake Dust Mitigation and Lower Owens River Project are two examples. Exhibit 5L summarizes the historical unit cost of treated water from the LAA. The peaks occurred when LAA deliveries significantly decreased during FY 1990/91, 2002/03, and 2008/09 with the LAA delivering 130,300 AF at \$499/AF; 203,400 AF at \$419/AF; and 108,500 AF at \$1,003/AF respectively.

Exhibit 5M shows the unit cost of LAA treated water from FY 2005/06 to 2009/10. The 5-year average was \$563/AF. The sharp increase in FY 2008/09 was due to LAA deliveries being the lowest on record.

LOS ANGELES AQUEDUCT TREATED WATER UNIT COST OF WATER

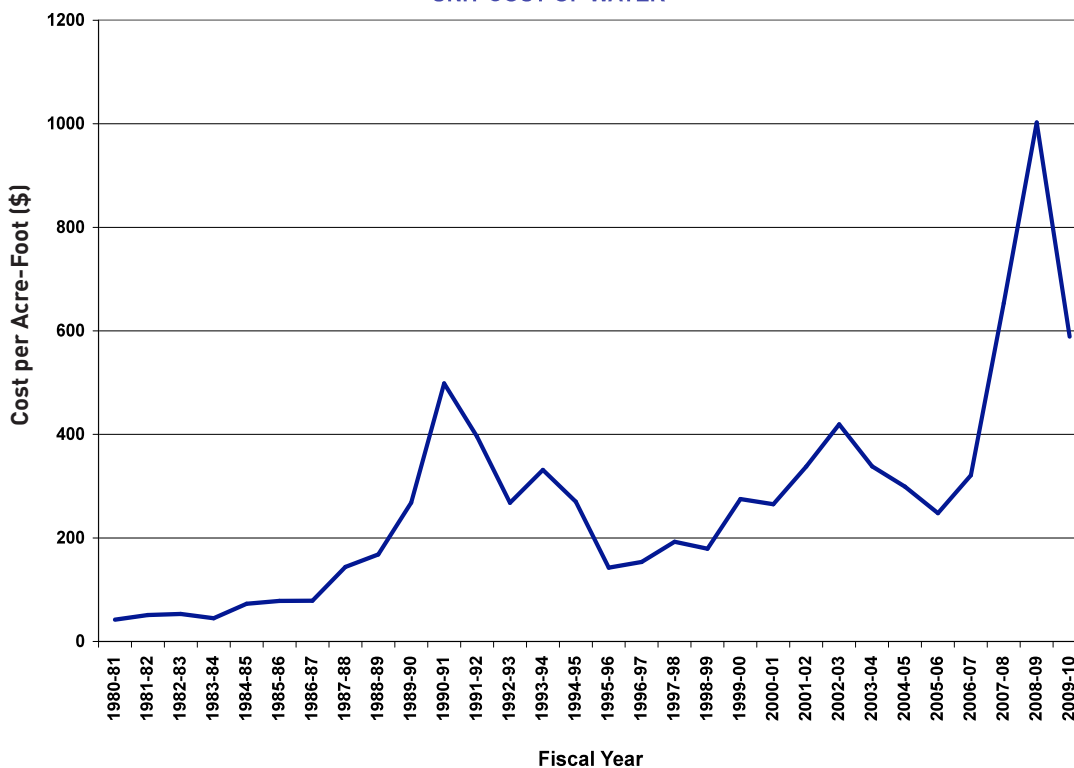

**Exhibit 5L
Historical
Cost of LAA
Treated
Water**

Fiscal Year	2005/06	2006/07	2007/08	2008/09	2009/10
Unit Cost	\$248	\$321	\$654	\$1,003	\$589

**Exhibit 5M
Annual Unit
Cost**

Chapter Six Local Groundwater

6.0 Overview

A key resource that the City has relied upon as the major component of its local supply portfolio is local groundwater. Over the last ten years local groundwater has provided approximately 12 percent of the total water supply for Los Angeles, and historically has provided nearly 30 percent of the City’s total supply during droughts when imported supplies become less reliable. In recent years, contamination issues have impacted LADWP’s ability to fully utilize its local groundwater entitlements. Additionally, reduction of natural infiltration due to expanding urban hardscape and channelization of stormwater runoff has resulted in declining groundwater elevations. In response to contamination issues and declining groundwater levels, LADWP is working on treatment for the San Fernando Basin’s (SFB) groundwater and is making investments to recharge local groundwater basins through

stormwater recharge projects, while at the same time replacing or rehabilitating old and deteriorating stormwater capture facilities. LADWP anticipates that groundwater treatment facilities in SFB will be in operation by Fiscal Year Ending (FYE) 2021 which will allow LADWP to pump its full groundwater entitlement. With the addition of utilizing stored water credits in the San Fernando Basin and Sylmar Basin, groundwater pumping will increase up to 111,500 Acre-Feet (AF) starting FYE 2021.

6.1 Groundwater Rights

The City owns water rights in the San Fernando, Sylmar, Eagle Rock, Central, and West Coast Basins. All of these basins are adjudicated by decree through Superior Court Judgments (Appendix F). The combined water rights in these

Exhibit 6A Annual Local Groundwater Entitlement

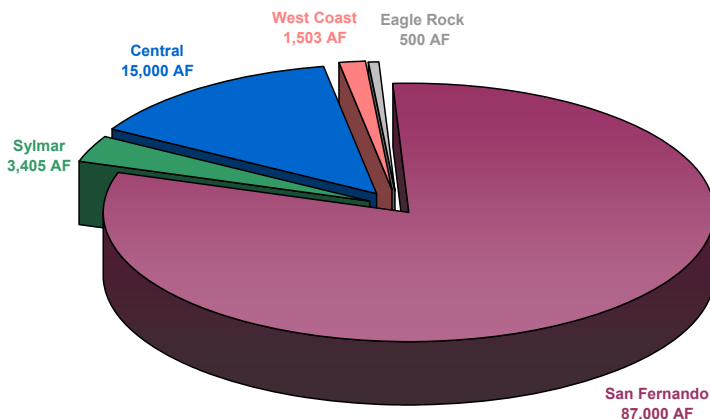

Total: 107,408 AF per year

basins total approximately 107,408 AFY. Water rights in the Upper Los Angeles River Area (ULARA), which comprises the San Fernando, Sylmar, and Eagle Rock basins, total approximately 90,905 AFY which translates into approximately 87,000 AFY in the SFB, 500 AFY in the Eagle Rock Basin, and 3,405 AFY in the Sylmar Basin. Water rights in the Central and West Coast Basins are 15,000 AFY and 1,503 AFY, respectively. However, LADWP does not exercise its pumping rights in Eagle Rock Basin and West Coast Basin at this time. Exhibit 6A summarizes the City's annual local groundwater entitlements by basin.

The ULARA Groundwater Basin Adjudication

The City's entitlements in the San Fernando, Sylmar, and Eagle Rock Basins were established in a Judgment by the Superior Court of the State of California for the County of Los Angeles in Case No. 650079, The City of Los Angeles, Plaintiff, vs. Cities of San Fernando, et. al., Defendants, dated January 26, 1979 (San Fernando Judgment) and the 1984 Sylmar Basin Stipulation (1984 Stipulation). Appendix F contains the Judgment and 1984 Stipulation. The Judgment was based on maintaining a safe yield operation for the basin, whereby groundwater extractions over the long-term will be maintained in a manner that does not create an overdraft condition in the basin. The Judgment and 1984 Stipulation limit groundwater extraction and establish a court-appointed Watermaster and an Administrative Committee made up of a representative from each of the five water supply agencies overlying the ULARA Basins. The five public agencies are the City of Los Angeles, the City of Glendale, the City of San Fernando, the City of Burbank, and the Crescenta Valley Water District.

The Watermaster assists the Court in administering and enforcing the provisions of the San Fernando Judgment and 1984 Stipulation. Among other duties, the Watermaster monitors

groundwater levels, recharge operations, recycled water use, extractions, water imports and exports, and reports all significant water-related events in the Basin to the Court and to the parties of the Judgments. The activities of the Watermaster are key components for the effective management of the groundwater resources in the ULARA Basins. Key tasks of the Watermaster for the SFB include:

- To monitor radiological and synthetic organic compounds (SOCs) every three years.
- To continue to work with key regulators, such as the Los Angeles Regional Water Quality Control Board (LARWQCB), California Department of Public Health (CDPH), California Department of Toxic Substance Control (CDTSC), and the United States Environmental Protection Agency (USEPA), to expedite clean-up of groundwater at or near known contamination sites.
- To continue to support the ongoing activities of the City of Los Angeles and others to recharge the groundwater basin at existing spreading basins on the east side of the San Fernando Valley.
- To help determine the technical feasibility of using advanced treated recycled water to recharge the groundwater basin.
- To continue to work with the Los Angeles Department of Public Works, Bureau of Sanitation, Watershed Protection Division, to enhance groundwater recharge of local basins via the Standard Urban Stormwater Mitigation Plans (SUSMP) procedures for stormwater infiltration at new development and redevelopment project sites.
- To work with local purveyors in an effort to increase the quantity and quality of the groundwater database for the entire ULARA basin.

Exhibit 6B
Local Groundwater Basin Supply
 Fiscal Year (July through June in AF)

Groundwater Basin	2005/06	2006/07	2007/08	2008/09	2009/10	Average	Percentage
San Fernando	35,486	75,640	57,060	49,106	62,218	55,902	79%
Sylmar	1,844	3,901	4,046	576	2,998	2,673	4%
Central	13,290	13,358	12,207	11,937	11,766	12,512	17%
Total	50,620	92,899	73,313	61,619	76,982	71,087	100%

Historical Groundwater Production

On average over the past five years, about 83 percent (58,575 AFY) of the City’s local groundwater supply was extracted from ULARA groundwater basins, while the Central Basin provided 17 percent (12,512 AFY). Exhibit 6B summarizes the City’s local groundwater production by basin over the last five years.

Historically, LADWP operates groundwater production by utilizing conjunctive use of surface water and groundwater to optimize the supply and demand balance. Through conjunctive use, the timing of groundwater extractions can be used to meet varying demands. In the past, LADWP prevented groundwater overdraft during multiple dry years through strategic pumping. When successive dry years occurred, LADWP pumped at greater than average rates for the first few years of the drought, and then pumped at lower rates in subsequent years.

Since 2007, groundwater contamination issues in the SFB have greatly limited LADWP’s ability to pump its full groundwater entitlement. As a result, LADWP has been pumping the maximum amount of water not impacted by contamination and therefore has not been able to utilize conjunctive use strategies for groundwater operations. When the clean-up of the SFB is complete, LADWP will be able to return to these strategic pumping strategies to ensure reliability and protect against groundwater overdraft in dry years.

6.2 San Fernando Basin

The primary source of local groundwater for the City is the SFB, which provided over 79 percent of the City’s groundwater supply ranging from 35,486 AFY to 75,640 AFY during the period FY 2005/06 to FY 2009/10. The SFB is the largest of the four ULARA basins. The SFB consists of 112,000 acres and comprises 91.2 percent of the total area in ULARA. It is bounded on the east by the Verdugo Mountains; on the north by the Little Tujunga Syncline and the San Gabriel and Santa Susana Mountains; on west by the Simi Hills; and on the south by the Santa Monica Mountains. A map of the basin is shown in Exhibit 6C. (ULARA Watermaster Service Report, Water Year [October to September] 2008/09)

LADWP has ten major wellfields within the SFB containing 115 wells: the Crystal Springs, Headworks, Tujunga, Rinaldi-Toluca, North Hollywood, Erwin, Verdugo, Whitnall, Pollock, and North Hollywood Operable Unit Wellfields. Of the ten major wellfields, LADWP is currently not pumping only at Headworks. These wells were generally installed over a period spanning from 1924 to 1991, with the most recent installations being the Rinaldi-Toluca Wellfield in 1988 and the Tujunga Wellfield in 1991. Collectively these ten wellfields have the ability to pump and serve approximately 547 cubic feet per second (cfs) of water, of which the recent Rinaldi-Toluca and Tujunga wells comprise about 38 percent or 210 cfs.

Exhibit 6C San Fernando Basin

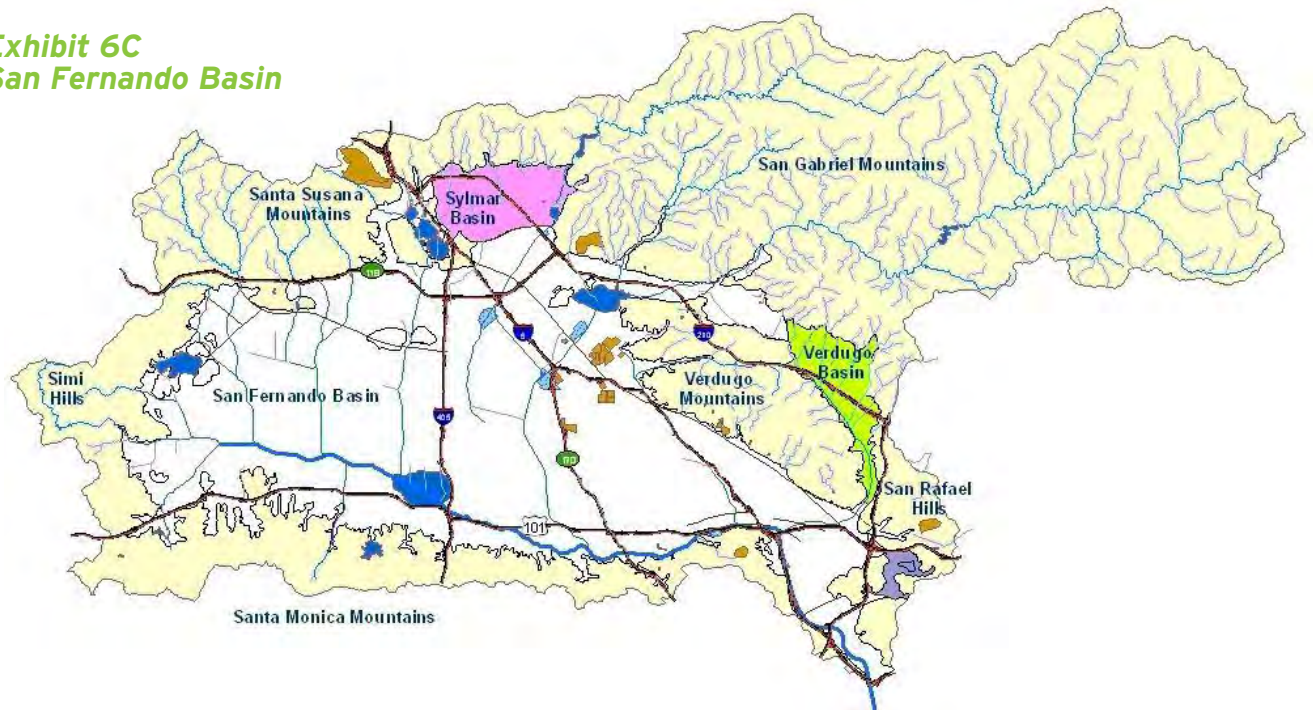

Groundwater Rights

In accordance with the San Fernando Judgment, the City has the right to all native water within the SFB, based on its Pueblo Rights, and has the right to City water that is imported and returns through infiltration into the SFB. With the native safe yield being fixed at 43,660 AFY and the return of imported water averaging approximately 43,000 AFY, the combined total equates to an average SFB entitlement for the City of approximately 87,000 AFY. The return of imported water right for LADWP is based on 20.8 percent of all water delivered within the San Fernando Basin including recycled water. The Judgment provides for storage of water within the basin when the amount pumped is less than the annual entitlement, and a portion of these stored water credits can be pumped in future years to supplement the City's water supply. The direct spreading of both imported and recycled water receives 100 percent stored water credit. Increasing LADWP's groundwater pumping rights due to stormwater capture activities will require an amendment to the San Fernando Judgment based on a demonstrated increase in groundwater levels.

In September 2007, the Cities of Los Angeles, Glendale and Burbank entered

into a ten-year Interim Agreement for the Preservation of the San Fernando Basin Water Supply (Interim Agreement). The Interim Agreement is intended to address the overall long-term decrease in stored groundwater within the basin. The Interim Agreement restricts withdrawal of stored water credits and incorporates basin losses into groundwater basin accounting.

Under the Interim Agreement, stored water credits will be reduced for each party by 1 percent annually to account for outflow from the basin. Additionally as described in the Interim Agreement, a proportion of stored water credits available for use during a water year (Available Credits) will be calculated each year, and that proportion not available for use during a given year (Reserve Credits) will be reserved for later use. As of October 1, 2009, the City had a stored water credit of nearly 406,313 AF in the SFB, however LADWP's Available Credit or maximum allowable withdrawal of stored water credits for the year beginning October 1, 2009 was 108,574 AF. LADWP's Reserve Credits total was 321,316 AF. Reserve Credits (stored water credits minus available stored water credits) will not be available until groundwater levels in the basin recover to a level that will allow for their safe withdrawal. Total Reserve Credits held by all parties in the basin were 376,433 AF as of October 1, 2009.

Water Quality

During well testing in the SFB, trace levels of the contaminants trichloroethylene (TCE), perchloroethylene (PCE), and other volatile organic compounds (VOCs) were detected in the past. The presence of these contaminants is due to improper chemical disposal practices historically conducted by numerous companies in the San Fernando Valley utilizing such materials. Additionally, in the 1990s, detectable amounts of hexavalent chromium and perchlorate were found in various wells within the SFB. Since the 1990s, SFB wells have also shown a trend of increasing nitrate levels. The source of nitrates is the result of decades of agricultural activity in the San Fernando Valley.

While LADWP is permitted to withdraw its allotted entitlement of 87,000 AFY from the SFB including a portion of its additional stored water, 2007 was the first year LADWP was unable to pump its allotted entitlement due to contamination impacts. LADWP has 115 wells in the SFB of which 57 wells have been inactivated due to contamination. These inactive wells represent a lost pumping capacity of approximately 236 cfs or 44 percent of LADWP's pumping capacity. Of the remaining 58 active wells, with a combined pumping capacity of approximately 304 cfs, 45 have recorded concentrations for various contaminants above the Maximum Contaminant Level (MCL). Most notable among these contaminants of concern are the VOCs (especially TCE, PCE, and carbon tetrachloride), nitrates, and perchlorate. The remaining 13 wells have recorded marginal levels of contamination, mostly due to VOCs. Hexavalent chromium threatens to be a significant future risk to LADWP's wells. Lastly, LADWP's two largest wellfields, Tujunga and Rinaldi-Toluca, which were the most recently-installed wells in an area believed to be outside the known contamination areas, are being significantly impacted by unknown contamination sources.

LADWP has developed programs to accelerate treatment for the SFB groundwater which includes a comprehensive Groundwater System Improvement Study, installing monitoring wells, interim wellhead treatment, and working with regulatory agencies and government officials to identify those responsible for the contamination.

Agency Cooperation of SFB Remediation

LADWP actively coordinates with the CDPH, LARWQCB, CDTSC, and USEPA to pursue protective and remedial measures for the SFB. The CDPH, LARWQCB, and CDTSC are the three regulatory agencies with enforcement responsibilities within the SFB. The LARWQCB and the CDTSC issue enforcement directives for pollutant sites and guide the development of cleanup workplans and the cleanup of polluted groundwater sites. The CDPH oversees the quality of potable water from groundwater sources.

In 1987, LADWP entered into a Cooperative Agreement with the USEPA to conduct the "Remedial Investigation of Groundwater Contamination in the San Fernando Valley." Under this agreement, LADWP has received funds from the USEPA's Superfund Program to carry out: (1) construction, operation, and maintenance of the North Hollywood Operable Unit, which consists of a groundwater treatment facility and a system of eight production wells (construction completed in 1989); and (2) completion of the Remedial Investigation to characterize the SFB and the nature and extent of its groundwater contamination. The Remedial Investigation included: (a) the installation in 1992 of 88 shallow and clustered monitoring wells that were developed to monitor contamination plumes of TCE, PCE, and nitrates in the SFB; (b) the development of a groundwater flow model (Flow Model) and the preparation of the Remedial Investigation report that was completed for the USEPA in 1992; and (c) on-going monitoring for TCE, PCE, nitrates, and emerging contaminants.

The Flow Model is a three-dimensional computer simulated model of the SFB based on the MODFLOW model program code that was developed by the United States Geological Survey. It consists of four layers that represent the various depth zones of the SFB. Geologic and hydrogeologic data for the basin, which was generated through field investigation, was analyzed to develop the physical site characterization of the basin for the MODFLOW Flow Model. The Flow Model produced simulated groundwater levels, gradients, and their fluctuations as a function of time. Based on field monitoring and Flow Model simulations, groundwater production strategies are reviewed and adjusted monthly to balance the City's water supply need with SFB management.

San Fernando Basin Treatment

In coordination with other agencies, LADWP has completed or is planning various projects to maintain its rights to use the SFB as a reliable local water supply for the City. The following are some of LADWP's completed, current, and planned projects for the SFB. Recharge projects are discussed separately in Chapter 7, Watershed Management.

Groundwater System Improvement Study

LADWP is working on a 6-year, \$19.0-million Groundwater System Improvement Study (GSIS) in the SFB that will provide vital information to assist in developing both short- and long-term projects to maximize the use of the SFB. The \$11.5-million GSIS professional service contract was awarded in February 2009.

The GSIS will aim to cover the following main objectives:

- Provide an independent study to identify, characterize, and evaluate emerging water quality constituents for the San Fernando Basin.

- Provide an independent expert evaluation of LADWP's existing groundwater facilities and its current operational strategies to address current issues on water quality regulations and groundwater treatments. Provide expert advice on the need of refurbishing existing groundwater wells.
- Research and evaluate the need for the installation of new monitoring wells in the SFB to characterize the basin for the constituents of concern.
- Develop a research monitoring program to characterize the nature and extent of the various constituents of concern that may pose a risk to LADWP maximizing the utility of the SFB.
- Provide independent expert recommendations on economically feasible short and long-term capital improvement projects to address all regulatory agency requirements.

Through the GSIS, LADWP has begun developing a conceptual layout for Groundwater Treatment Facilities in the SFB that will include treatment facilities in the vicinity of LADWP's North Hollywood, Rinaldi-Toluca, and Tujunga Well Fields. It is anticipated that construction of the Groundwater Treatment Facilities could begin as early as July 2016. Construction of the Groundwater Treatment Facilities will greatly reduce LADWP's reliance on costly and scarce imported water supplies. The Groundwater Treatment Facilities will also enable LADWP to benefit from its activities to enhance local supplies through groundwater recharge and stormwater projects. An integral part of LADWP's Groundwater Treatment Facilities will be to work closely with the USEPA and the Cities of Burbank and Glendale to ensure that the facilities operations do not adversely affect the on-going cleanup activities being conducted by the aforementioned agencies. Towards this end, LADWP plans to enter into a Groundwater Management Plan with the USEPA.



As of November 2010, the work progress has included: a technical review of USEPA's Focused Feasibility Study for the North Hollywood Operable Unit; preparation of conceptual layouts and renderings for the proposed Groundwater Treatment Facilities in the vicinity of the North Hollywood, Rinaldi-Toluca and Tujunga Well Fields; providing assistance in the planning aspects for the installation of approximately 40 new monitoring wells in the San Fernando Basin; and providing an independent study to identify, characterize and evaluate emerging water constituents.

Tujunga Wellfield Joint Project

LADWP and MWD have developed a joint project utilizing simple liquid-phase granular activated carbon to recover the use of two of the City's contaminated groundwater production wells in the Tujunga Wellfield. The total estimated cost of this project was approximately \$7.0 million and was completed in November

2009. LADWP received the permit from the CDPH in May 2010 and started to discharge into the distribution system on May 18, 2010.

Tujunga Wellfield Contamination

The Initial Discovery of the source of contamination at the Tujunga Wellfield by the USEPA and CDTSC is ongoing. Phase I is completed and has not conclusively identified the source of the contamination. The next phase will involve drilling 4 to 7 deep monitoring wells immediately up gradient of the wellfield to determine the direction of the contamination plumes. The well drilling is expected to be completed late 2012. LADWP is intending to construct up to 22 additional monitoring wells near other wellfields south of the Tujunga Wellfield. Water quality data from the new monitoring wells will assist with further characterizing the groundwater contamination in the SFB. Drilling of these additional wells is expected to begin in Fall 2011 and continue until Winter 2013.

North Hollywood Operable Unit

In 1989, the North Hollywood Operable Unit was placed into service with a capacity of 2,000 gallons per minute, or 3,230 AFY. This facility has one aeration tower with vapor-phase granular activated carbon air emissions control system. This technology uses air to remove the VOCs from the groundwater and uses the vapor-phase granular activated carbon to remove the VOCs from the air stream before it exits into the atmosphere. The fifteen year consent decree expired on December 31, 2004, however, the VOC plume has not been completely remediated. In Water Year 2008/2009, 1,038 AF of VOC contaminated groundwater was treated.

The USEPA is expected to start construction of the North Hollywood Operable Unit Second Remedy possibly as soon as 2014 to improve containment of contamination from two sites, the Honeywell and Lockheed sites. The primary plume contains high concentrations of VOCs, chromium, and other contaminants of concern. The USEPA issued the Record of Decision in September of 2009. The first technical meeting with the potentially responsible party was held in July 2010. A consent decree is expected in late 2011. The Record of Decision recommends more than doubling the capacity plus adding liquid phase granular activated carbon (a secondary treatment), construction of up to 37 monitoring wells, three new extraction wells, deepen existing well #1, rehabilitation of existing wells, and treatment of chromium and 1-4 Dioxane. As of 2010, Honeywell is continuing its removal of chromium plume at the source of contamination.

Chromium Treatment Research

A cost-effective treatment technology to remove low levels of hexavalent chromium from water does not exist for large scale applications. In 2001, LADWP, along with the Cities of Burbank, Glendale, and San Fernando, and the National Water Research Institute, entered into a research partnership with the American Water Works Association

Research Foundation to identify and bench-test new technologies that can remove hexavalent chromium to extremely low levels. This research is being conducted in anticipation of a new standard for hexavalent chromium.

Pollock Wells Treatment Plant

In 1999, the Pollock Wells Treatment Plant was constructed and placed in service. This project was funded by LADWP, and it includes a groundwater treatment facility with four liquid-phase granular activated carbon units. Over 3,000 gallons per minute (4,840 AFY) of groundwater is treated by direct adsorption with granular activated carbon to remove VOCs before delivery to customers.

Remedial Investigation

In 1992, the Remedial Investigation to characterize the nature and extent of groundwater contamination in the SFB was completed for the USEPA. The Remedial Investigation activity included the construction of 88 shallow and clustered monitoring wells, which were developed to monitor contamination plumes of TCE, PCE, and nitrates in the SFB. These monitoring wells are also being used to monitor for emerging chemicals.

Biological Treatment Pilot Test

LADWP will be studying the effectiveness of biological treatment on removal of VOCs contaminants from the Tujunga Wellfield groundwater. Biological treatment is a proven technology for removal of perchlorate and nitrate contaminants from groundwater which are also present in the Tujunga Wellfield groundwater. If biological treatment can also effectively remove VOCs from the groundwater, LADWP can significantly reduce the capital as well as future operations and maintenance costs associated with cleanup and removal of contaminants from the Tujunga Wellfield groundwater.

Pilot Test of Advance and Emerging Groundwater Treatment Technologies

LADWP is investigating the utilization of other advance and/or emerging

groundwater treatment technologies for removal of VOCs and perchlorate for possible pilot study(ies) at the Rinaldi-Toluca Wellfield within the next few years.

6.3 Sylmar and Eagle Rock Basins

The Sylmar Basin has provided slightly over 4 percent of the City's local groundwater ranging from 576 AF to 4,046 AF from FY 2005/06 through FY 2009/10. The Sylmar Basin, in the northern part of ULARA, consists of 5,600 acres and comprises 4.6 percent of the ULARA area. It is bounded on the north and east by the San Gabriel Mountains; on the west by a topographic divide in the valley fill between the Mission Hills and the San Gabriel Mountains; and on the south by the Little Tujunga syncline, which separates it from the SFB. (ULARA Watermaster Service Report, Water Year 2008/09) LADWP originally had a total of 3 production wells installed in the Sylmar Basin between 1961 and 1977. One of these wells was removed from service and is no longer utilized. The remaining wells have the capacity to pump 5 cfs.

The Eagle Rock Basin is the smallest of the four basins. It is located in the extreme southeast corner of ULARA. It consists of 800 acres and comprises 0.6 percent of the total ULARA area. LADWP is not pumping in the Eagle Rock Basin currently. The safe yield of Eagle Rock Basin is derived from imported water delivered by LADWP. There is no measurable native safe yield. LADWP has the right to extract the entire safe yield of the basin. Currently, the groundwater is being pumped by a private party and LADWP is reimbursed for such pumping in accordance with the San Fernando Judgment.

Groundwater Rights

In 1996 upon the recommendation of the Watermaster, the ULARA Administrative

Committee approved a temporary safe yield increase for the Sylmar Basin thus temporarily increasing LADWP's rights from 3,105 AFY to 3,255 AFY for a ten-year period. Per the 1984 Stipulation, the safe yield minus private party overlying rights are to be equally split between LADWP and the City of San Fernando. In 2006, a subsequent evaluation of the safe yield was conducted and completed in accordance with Section 8.2.10 of the 1984 Stipulation. Upon recommendation of the parties, the Court approved a new stipulation further increasing the temporary safe yield of the basin and resulting in a temporary increase in LADWP's rights to 3,405 AFY subject to multiple conditions. Conditions imposed on LADWP and the City of San Fernando include installing groundwater monitoring wells to assist in determining basin outflows. This new stipulation became effective on October 1, 2006 and is set to expire on October 1, 2016.

Stored water credits accumulated in the basin are determined by adding the previous years stored water credit and the extraction right for the previous year together and then subtracting the actual extractions for the previous year. As of October 1, 2009, LADWP has accrued 9,423 AF of stored water credits in the Sylmar Basin. In 2006, the Watermaster recommended LADWP to begin pumping these rights due to the large amount of stored water credits. LADWP has proposed the Mission Wells Improvement Project to initiate pumping the credits and to replace the existing wells that have significantly deteriorated. As proposed, the project consists of constructing a water tank, three wells, and other operational facilities at the Mission Wellfield. Phase 1 was completed in February 2009 and involved replacement of the water tank that was beyond its useful life. Phase 2 is in the planning stages and consists of three new wells with operational facilities and is forecast for completion in August 2014. These new facilities will allow LADWP to pump its current entitlement of 3,405 AFY on an annual basis and draw from its existing stored water credits.



Water Quality

Groundwater quality issues have occurred in the Sylmar Basin related to TCE contamination at one of the two production wells. The effluent from the wellfield is managed in such a way that the groundwater quality meets or surpasses water quality standards. Primary limitations on pumping are related to the deterioration of pumping facilities and not contamination. However, the Mission Wells Improvement Project as previously discussed, will replace the deteriorated wells and increase production capacity to allow LADWP to pump its annual water rights.

6.4 Central Basin

From FY 2005/2006 through FY 2009/10, the Central Basin has provided on average approximately 17 percent of LADWP's local groundwater supply ranging from 11,766 AF to 13,358 AF through wells in two major production fields. The Central Basin Watermaster Service area overlies about 227 square miles of the Central

Basin in the southeastern part of the Los Angeles Coastal Plain in Los Angeles County. The Watermaster Service Area is bounded by the Newport-Inglewood Uplift on the southwest, the Los Angeles-Orange County line on the southeast, and an irregular line that approximately follows Stocker Street, Martin Luther King Boulevard, Alameda Street, Olympic Boulevard, the boundary between the City of Los Angeles and unincorporated East Los Angeles, and the foot of the Merced and Puente Hills on the north. Twenty-three incorporated cities and several unincorporated areas are within the Central Basin Watermaster Service Area. Groundwater within the basin provides a large portion of the water supply needed by overlying residents and industries. In FY 2008/09, there were 140 parties with rights to water within the Central Basin (Central Basin Watermaster Service Report, FY 2009/10).

Two LADWP facilities provide groundwater supplies in the Central Basin, the Manhattan Wells and the 99th Street Wells. The active Manhattan Wells were installed between 1928 and 1974 and have a production capacity of 16.9 cfs. Wells at the 99th Street location were installed between 1974 and 2002 and have a production capacity of 7.4 cfs.

While the 99th Street Wells are newer and have relatively little mechanical or other problems, the Manhattan Wells are much older and have experienced maintenance problems and are approaching the end of their useful life. To restore the City's pumping capacity, LADWP is working on plans to install two new production wells, replace two deteriorated wells, and improve other related facilities at the Manhattan Wells site.

Groundwater Rights

More than 50 years ago, groundwater overdraft and declining water levels in the Central Basin threatened the area's groundwater supply and caused seawater intrusion in the southern part of the Central Basin. However, timely legal action and adjudication of the water rights halted the overdraft and prevented further damage to the Central Basin. Today, groundwater use in the Central Basin is restricted to the allowed pumping allocations by a 1966 Superior Court Judgment and is monitored by a court-appointed Watermaster, the Department of Water Resources (DWR). Annually, the Watermaster prepares a Watermaster Service Report indicating groundwater extractions, replenishment operations, imported water use, recycled water use, finances of Watermaster services, administration of the water exchange pool, and significant water-related events in the Central Basin.

The City's entitlement in the Central Basin of 15,000 AFY was established in a judgment by the Superior Court of the State of California for the County of Los Angeles through the Central Basin Judgment (Case No. 786,656 –second amended judgment). In addition to its annual entitlement, the Central Basin Judgment allows for carryover of unused water rights up to a maximum total cumulative amount of 20 percent of the purveyor's pumping allocation and also allows for over extraction of an additional 20 percent under emergency situations that would be debited against the purveyor's following year entitlement. The City uses its carryover storage right for

operational flexibility and conjunctive use. LADWP has allowable carryover storage of 3,000 AF into FY 2010/11.

The Central Basin or West Coast Basin Judgements do not permit storing water in the basin for later extraction. Through the assistance of a facilitator, multiple parties with groundwater rights have developed a draft framework to allow conjunctive use groundwater storage in the basins and are seeking amendment of the Judgments to allow groundwater storage. Two separate cases are currently in the Superior Court on the storage framework issue.

Water Quality

Although the Manhattan and 99th Street Well fields in the Central Basin are located only approximately 4 miles apart, there is a large difference in water quality between the facilities. One of the Manhattan Wells currently exceeds the MCL of 5 ppb for TCE. The effluent from the wellfield is managed in such a way that the groundwater quality meets or surpasses water quality standards.

Water from 99th Street Wellfield complies with the National Primary Drinking Water Regulations, but requires treatment to comply with the National Secondary Drinking Water Regulations for manganese and iron. These contaminants are not considered to present a risk to human health, but at existing concentrations the contaminants may present taste, color, and odor problems. Corrosion control treatment using zinc orthophosphate as a sequestering agent and sodium hypochlorite to oxidize manganese has been in place at the wellfield for twenty years. Hydrogen sulfide is also present but not an imminent threat to the reliability of this well supply when chlorinated. In 2002, two new wells were drilled and placed into operation. During the first several months of operation of the new wells, numerous color complaints were received from customers. Adjustments in the treatment process were made which improved water quality.

6.5 West Coast Basin

LADWP has not been able to pump its water entitlement from the West Coast Basin since 1980 due to localized groundwater contamination issues and deterioration of the wells at the Lomita Wellfield. The West Coast Basin underlies 160 square miles in the southwestern part of the Los Angeles Coastal Plain in Los Angeles County. The West Coast Basin is bounded on the west by Santa Monica Bay, on the north by Ballona Escarpment, on the east by the Newport-Inglewood Uplift, and on the south by San Pedro Bay and the Palos Verdes Hills. Twenty incorporated cities and several unincorporated areas overlie the West Coast Basin (West Coast Basin Watermaster Service Report, FY 2009/10).

Groundwater Rights

In 1945, when intrusion of sea water caused by declining water levels threatened the quality of the groundwater supply, legal action was taken to halt the overdraft and prevent further damage to the West Coast Basin. In 1955, the Superior Court of Los Angeles County appointed the DWR as the Watermaster to administer an Interim Agreement, and in 1961, the Court retained the DWR as the Watermaster of the Final West Coast Basin Judgment (Case No. 506,806 –amended judgment). Similar to the Central Coast Basin, an annual Watermaster Service Report is prepared. The West Coast Basin Judgment provided the City with a right to 1,503 AFY of groundwater.

Water Quality

Groundwater quality problems in the West Coast Basin were previously related to high levels of total dissolved solids and chlorides. LADWP halted operations in the basin in September of 1980 with closure of the Lomita Well Field, and intends to study the feasibility and cost of restoring groundwater pumping.

6.6 Unadjudicated Basins

The Central and West Los Angeles Areas include the Hollywood Basin and Santa Monica Basin. Both Basins are unadjudicated. In the past, LADWP studied the potential for utilizing these basins for increased groundwater supply. It was determined that developing groundwater was not recommended due to water quality and cost considerations. However, LADWP intends to revisit the potential for increased groundwater production from these two basins. It is anticipated that available supplies remain low and water quality issues remain, but as the cost of imported water increases, it is prudent to reconsider this local water source.

6.7 Water Quality Goals and Management

The groundwater management efforts that LADWP has undertaken have resulted in all groundwater delivered to customers meeting or exceeding all water quality regulations. As part of its regulatory compliance efforts, LADWP works with the CDPH to perform water quality testing on production and monitoring wells.

Groundwater Monitoring

LADWP conducts extensive field and laboratory tests throughout the year for hundreds of different chemicals, such as arsenic, chromium, lead, and disinfection by-products, to ensure that they are will within the safe levels before we serve the water to our customers.

Every well that is pumped to supply water to the City is actively monitored by LADWP as required by CDPH. LADWP's groundwater monitoring program is comprised of several distinct components, including monitoring of metals, coliform bacteria, inorganics, volatile organic

Exhibit 6D Operating Limits of Regulated Compounds

Compound	State of California Limit	LADWP Operational Goals	LADWP Added Safety Margin
Trichloroethylene (TCE)	5 ppb	3 ppb	40%
Perchloroethylene (PCE)	5 ppb	3 ppb	40%
Nitrate (NO ₃)	45 ppm	30 ppm	33%
Perchlorate (ClO ₄)	6 ppb	4 ppb	33%
Total Chromium	50 ppb	30 ppb	40%

compounds (VOCs) and unregulated compounds such as vanadium, boron, and perchlorate. The frequency and level of monitoring (i.e., annually, quarterly, or monthly), depending on the level of contamination found in each well.

Monitoring for all contaminants is performed at entry points into the distribution system in close proximity to where the water is being pumped from the wells. If water quality problems are detected, the well source is immediately isolated and retested.

Operating Goals

LADWP has established operating goals for TCE, PCE, nitrates, perchlorate, and total chromium that are more stringent than the maximum contaminant levels (MCLs) permitted by Federal or State regulations. These stricter operational goals provide an additional safety margin from these contaminants for City customers. Exhibit 6D summarizes these water quality goals and compares them with the State-regulated requirements, which are generally more stringent than Federal requirements.

TCE and PCE compounds are commonly used in industries requiring metal degreasing. PCE is also used in dry cleaning and automotive repair industries.

Nitrate is a concern because of its acute effect of impeding the uptake of oxygen to the blood. Infants (who are in the earliest stages of development) are most sensitive

to the effects of nitrates. The current standard for nitrate is 45 parts per million (ppm). A single exceedence of the nitrate standard is classified as an acute violation requiring immediate public notification. Treatment for nitrates may eventually become necessary for affected City groundwater supplies.

In October 2007, a MCL was adopted for perchlorate of 6 ppb. Perchlorate is an inorganic compound that is most commonly used in the manufacture of rocket fuels, munitions, and fireworks. In addition to its detection in groundwater, the compound has also been detected in Colorado River Aqueduct water.

Managing Emerging Contaminants of Concern

LADWP addresses emerging contaminants on many levels: 1) by encouraging the development of standardized testing to enable early detection and supporting the regulatory framework by providing early occurrence data, 2) by advocating good science and a balanced approach to risk assessment, 3) by seeking to gain a risk perspective with other existing contaminants to manage the emerging contaminants in the absence of regulations, 4) by supporting early interpretation of emerging contaminants in collaboration with research and regulatory agencies, and 5) by supporting the research to develop cost-effective treatment for the removal and management of these emerging contaminants.

An example of how LADWP addresses an emerging contaminant is chromium VI (otherwise known as hexavalent chromium). Hexavalent chromium does not have an enforceable drinking water standard at this time. However, hexavalent chromium is included in the State total chromium standard of 50 ppb. CDPH is expected to establish drinking water standards for the compound in the near future. Chromium is a heavy metal that has been used in industry for various purposes including electroplating, leather tanning, and textile manufacturing, as well as controlling biofilm formation in cooling towers. LADWP began low level monitoring of hexavalent chromium long before monitoring was required by regulators. LADWP supported new health-effects research needed to support risk assessment, and advocated a balanced approach to risk management. LADWP funded research to develop new treatment technologies to reduce hexavalent chromium detection levels.

Most recent among emerging contaminants are pharmaceutically active compounds and personal care products that are finding their way into rivers,

lakes, and waterways from urbanized areas. There are concerns about the occurrence and effects of endocrine disruptors, hormone-shifting compounds, and pharmaceuticals. Technology now allows the detection of compounds down to the parts per trillion levels, thus some of these compounds are now being detected. The risk assessment field is finding it difficult to keep pace with advances in analytical detection technology. The question of these contaminants posing a health risk at low levels needs more investigation. LADWP will continue to proactively address emerging contaminants through early monitoring and utilization of a balanced approach to risk management.

LADWP will be incorporating appropriate treatment processes into future groundwater treatment facilities. LADWP has and will continue to solicit input from stakeholders to properly plan and develop processes for removal and treatment of emerging contaminants. LADWP's Recycled Water Advisory Group (RWAG) is an example of ongoing efforts to solicit input.



Exhibit 6E
Historical Cost of Groundwater Pumping

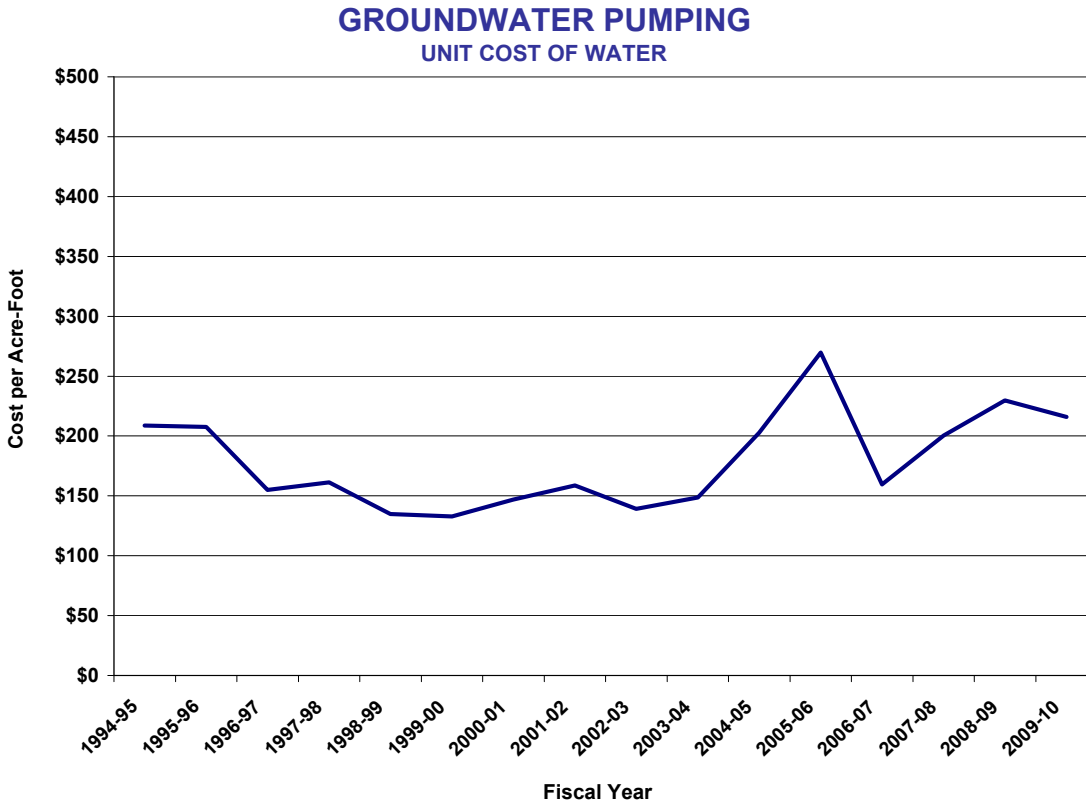

Exhibit 6F
Annual Unit Cost (\$/AF)

Fiscal Year	2005/06	2006/07	2007/08	2008/09	2009/10
Unit Cost	\$270	\$160	\$200	\$230	\$216

6.8 Groundwater Pumping Cost

The costs associated with groundwater pumping are primarily operation and maintenance costs. Therefore, the unit cost of groundwater pumping varies mainly with the quantity of water delivered. Exhibit 6E summarizes the historical unit cost of groundwater pumping.

Exhibit 6F shows the unit cost of groundwater pumping from FY 2005/2006 to FY 2009/2010. The 5-year average was \$215/AF.

6.9 Groundwater Production Projections

Historically, with conjunctive use management of groundwater, storing imported water in the groundwater basins during wet and normal years, groundwater production can actually be increased during dry years. LADWP operated its groundwater resources in this manner. On average, LADWP pumped its adjudicated right of approximately 107,000 AFY, but in dry years LADWP could pump larger quantities of groundwater. For the purposes of an average, single-dry, and multi-dry year analysis, after the implementation of groundwater treatment for the SFB and completing the construction of new wells in the Sylmar and Central Basins, 110,405



AFY is assumed to be the City's local groundwater production in 2035. After completion of groundwater treatment for the SFB, if successive dry years occur, LADWP would likely pump at greater-than-average levels for the first few dry years, then start pumping at lower levels in order to prevent groundwater overdraft. LADWP would then replenish the groundwater in wet or normal years following the successive dry period. Exhibit 6G provides groundwater pumping projections by basin between 2010 and 2035 for average, single-dry, and multi-year dry weather conditions in five-year increments.

Not included in the figure below is increased groundwater pumping due to groundwater replenishment of advanced treated wastewater, as well as enhanced stormwater recharge. This Urban Water Management Plan projects increased groundwater pumping through groundwater replenishment of advanced treated wastewater of 15,000 AFY, and increased groundwater pumping through enhanced stormwater recharge of and additional 15,000 AFY, both by 2035.

Exhibit 6G
Groundwater Production 2010 to 2035 for Average, Single-Dry, and Multi-Year Dry Weather Conditions

Basin	FY 2009/10	FY 2014/15	FY 2019/20	FY 2024/25	FY 2029/30	FY 2034/35
AFY						
San Fernando	62,218	21,000	76,800	92,000	92,000	92,000
Sylmar	2,998	4,500	4,500	4,500	4,500	3,405
Central	11,766	15,000	15,000	15,000	15,000	15,000
Total	76,982	40,500	96,300	111,500	111,500	110,405

- 2015 San Fernando pumping levels are decreased due to anticipated well contamination from plume migration.
- Assumes existing annual rights to 87,000 AFY in SFB will remain unchanged. The groundwater treatment facilities are expected to be in operation in FY 2020/21. Storage credit of 5,000 AFY will be used to maximize the pumping thereafter.
- Sylmar Basin production temporarily increases to 4,500 AFY to avoid the expiration of stored water credits then return back to the entitlement of 3,405 AFY in FY 2030/31.

Chapter Seven

Watershed Management

7.0 Overview

This Urban Water Management Plan projects that additional stormwater capture projects will provide for increased groundwater pumping rights in the San Fernando Basin of 15,000 AFY. Stormwater capture projects will also provide 10,000 AFY of additional water conservation from capture and reuse solutions such as rain barrels and cisterns, for a total of 25,000 AFY by fiscal year ending 2035. The Stormwater Capture Master Plan (refer to Section 7.3 below) will comprehensively evaluate stormwater capture potential within the City.

Stormwater runoff from urban areas is an underutilized resource. Within the City of Los Angeles, the majority of stormwater runoff is directed to storm drains and ultimately channeled into the ocean. Unused stormwater reaching the ocean carries with it many pollutants that are harmful to marine life. In addition, local groundwater aquifers that should be replenished by stormwater are receiving less recharge than in the past due to increased urbanization. Urbanization has increased the City's hardscape, which has resulted in less infiltration of stormwater and a decline in groundwater elevations.

In addition, development has encroached onto waterway floodplains requiring the channelization of these waterways that once recharged the groundwater aquifers with large volumes of stormwater runoff.

When the floodplains were undergoing rapid development, LADWP and the Los Angeles County Flood Control District (LACFCD) reserved several parcels of land for use as spreading facilities. These facilities are adjacent to some of the largest tributaries of the Los Angeles River, and the Pacoima and Tujunga Washes.

During average and below average years, these spreading facilities are very effective at capturing a large portion of the stormwater flowing down the tributaries. However they are incapable of capturing a significant portion of the flows during wet and extremely wet years. Weather patterns in Los Angeles are highly variable, with many periods of dry years and wet years. Some climate studies predict that these patterns may become more extreme in the future.

Furthermore, a significant portion of the watershed is not located adjacent to large tributaries and therefore, cannot be served by existing spreading facilities. These areas are the urbanized low-lying flatlands that also produce stormwater, therefore a strategy to create and implement distributed stormwater infiltration solutions is needed. These distributed solutions include widespread, smaller projects at the neighborhood scale and landscape changes at the individual parcel scale.

With increased attention being placed on stormwater capture, other challenging conditions beyond imperviousness and climate patterns have been identified.



These include antiquated spreading facilities, landfills adjacent to spreading facilities, floodplain encroachment, substructures, and other man-made conditions that limit the ability to capture stormwater for later use. Some conditions such as the antiquated delivery systems at the spreading facilities can easily be retrofitted with new gates and telemetry. Other conditions such as the presence of large sanitary landfills adjacent to spreading facilities, are more difficult to rectify.

In January 2008, LADWP created the Watershed Management Group which is responsible for developing and managing the water system's involvement in emerging issues associated with local and regional stormwater capture. The Watershed Management Group coordinates activities with other agencies, departments, stakeholders and community groups for the purpose of planning and developing projects and initiatives to improve stormwater

management within the City. The Group's primary goal is to increase stormwater capture by enhancing existing centralized stormwater capture facilities and promoting distributed stormwater infiltration systems to achieve the City's long-term strategy of enhancing local stormwater capture. While working to increase stormwater capture for improving long-term groundwater reliability, other watershed benefits can be achieved including increased water conservation, improved water quality, open space enhancements, and flood control.

Additionally, the City is investigating recharge of the San Fernando Basin (SFB) with advanced treated recycled water. A more in-depth discussion of efforts to maximize groundwater recharge with advanced treated recycled water is provided in Chapter 4, Recycled Water.

7.1 Importance of Watershed Management to Groundwater Supplies

Managing native stormwater is a necessary step towards maintaining groundwater elevations in the underlying groundwater basin. Urbanization and its associated increase in impervious surfaces has altered the ability of groundwater basins to naturally replenish pumped groundwater. Stormwater systems in the City were designed primarily for flood control to convey stormwater runoff to the Pacific Ocean as quickly as possible, therefore minimizing the potential for flooding or damage to structures while maximizing land available for development. Within LADWP's service area, the SFB is the most amenable to regional stormwater capture and recharge through spreading basins because of its predominantly sandy soils. However, stormwater that once percolated into the groundwater in the underlying SFB is now being channeled across impervious surfaces then through concrete-lined canals or conduits to areas outside of the San Fernando Valley.

The essential task of watershed management is to retain as much stormwater runoff as possible for groundwater recharge. Groundwater recharge is the process of increasing

an aquifer's water content through percolation of surface water. This occurs in the SFB primarily with captured stormwater but also with imported water. Groundwater recharge is essential to maintain groundwater supplies, address the overall long-term decrease in stored groundwater within the SFB, and ensure the long-term water supply reliability of the SFB. Furthermore, increasing groundwater recharge and improving groundwater levels in the SFB could potentially lead to larger pumping rights for LADWP in the future.

During storm events, large portions of stormwater are captured with existing facilities for spreading purposes. LADWP coordinates these activities with the LACFCD to effectively recharge the SFB through the spreading of native stormwater. Flood control facilities are the primary means to divert native runoff into the spreading ground facilities listed and mapped on Exhibits 7A and 7B. LACFCD oversees operations at the Branford, Hansen, Lopez, and Pacoima Spreading Grounds. The Tujunga Spreading Grounds are operated by LACFCD in partnership with LADWP. LADWP has the ability to spread imported supplies at the Tujunga Spreading Grounds and the Pacoima Spreading Grounds for storage in the SFB, but LADWP has not utilized imported water for groundwater recharge since 1998.

Exhibit 7A SFB Spreading Grounds Operations Data

Facility	Location	Annual Spreading (AF)	
		Average ¹	Historic High
Branford	Mission Hills, CA	549	2,142
Hansen	Sun Valley, CA	13,834	35,192
Lopez	Lake View Terrace, CA	527	1,735
Pacoima	Pacoima, CA	6,453	22,972
Tujunga	Sun Valley, CA	4,419	21,115
	Total	25,782	83,156

1. Historic average through water year ending September 2009.

Exhibit 7B
Spreading Ground Facility Locations

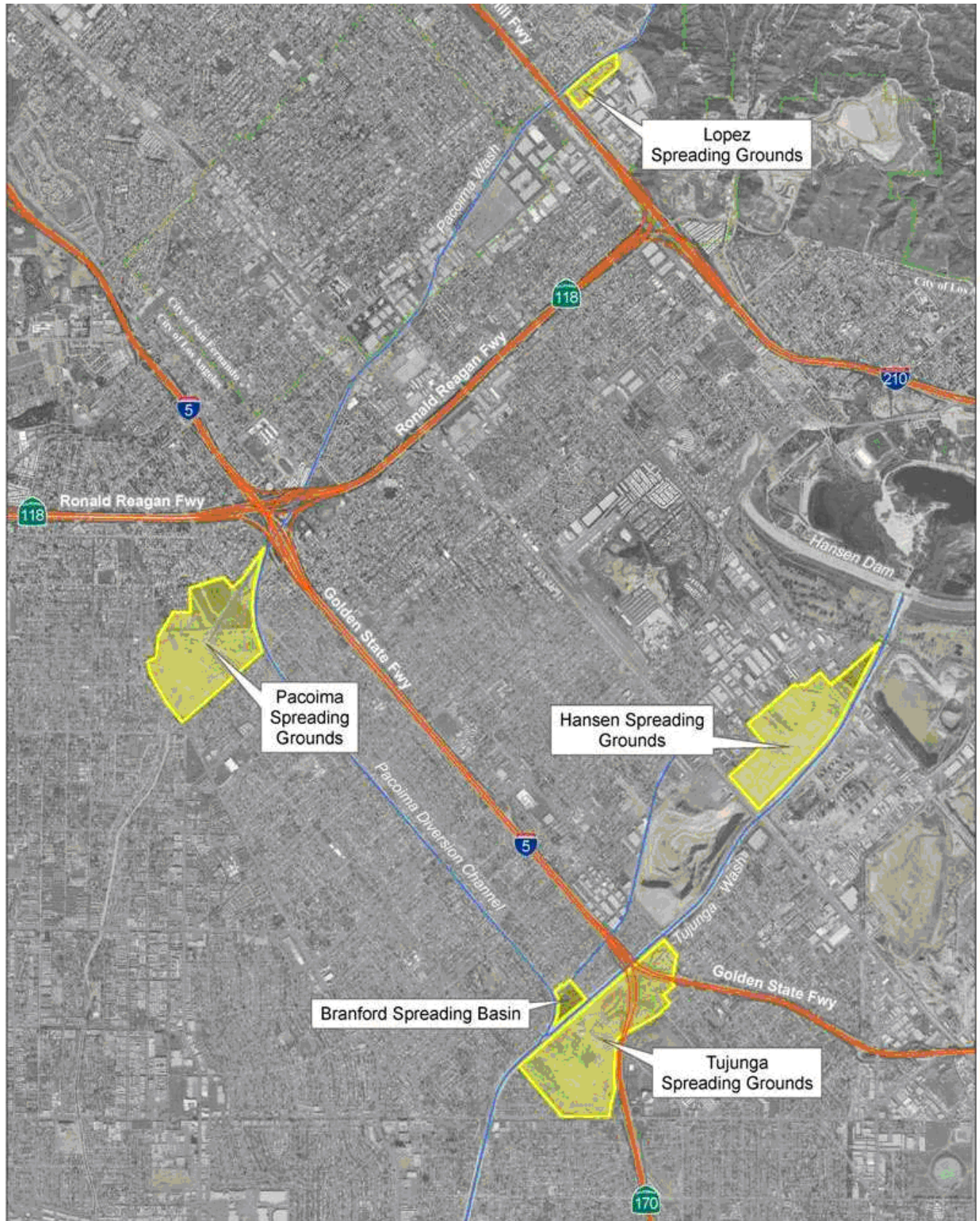

7.2 Additional Benefits of Watershed Management

Watershed management provides additional important benefits to the City of Los Angeles, including surface water quality improvements, water conservation, open space enhancements, and flood control.

Water quality improvements are necessary because stormwater runoff is a conveyance mechanism that transports pollutants from the watershed into waterways and ultimately the Pacific Ocean. Pollutants include, but are not limited to, bacteria, oils, grease, trash, and heavy metals. The City must also comply with adopted Total Maximum Daily Loads (TMDLs) for pollutants. TMDLs set maximum limits for a specific pollutant that can be discharged to a water body without causing the water body to become impaired or limiting certain uses, such as water body contact during recreation. In 2008, the Los Angeles Board of Public Works adopted the Water Quality Compliance Master Plan for Urban Runoff (WQCMPUR). This 20-year plan provides a strategy for cleaning stormwater and runoff to protect the City's waterways and the Pacific Ocean. Capturing stormwater runoff for groundwater recharge removes a portion of the pollutant conveyance mechanism which reduces downstream pollution and thereby assists the City with water quality compliance and improving the overall health of its waterways.

Water conservation is achieved by enhancing the capture and management of localized runoff for local uses. Centralized and distributed mechanisms that provide for water conservation include spreading grounds, rain barrels, and residential cisterns.

Open space enhancement is an added benefit of groundwater recharge projects, which typically provide additional open space areas that may include passive and/or active recreation, educational opportunities, and habitat restoration.

Most projects involve increasing vegetation and recreational amenities to create opportunities for wildlife habitat and a recreational/educational resource for the local community. Additionally, open space enhancements assist the City in improving the overall quality of life for residents.

Flood control benefits are achieved when additional storage capacity is added to the storm drain system. Groundwater recharge projects reduce potential flooding by diverting a portion of storm flows into recharge areas, thereby increasing the overall capacity of the storm drain system.

7.3 Stormwater Capture Master Plan

The Stormwater Capture Master Plan (Stormwater Plan) will investigate potential strategies for advancement of stormwater and watershed management in the City. The Stormwater Plan will be used to guide decision makers in the City when making decisions affecting how the City will develop both centralized and distributed stormwater capture goals. The Stormwater Plan will include evaluation of existing stormwater capture facilities and projects, quantify the maximum stormwater capture potential, develop feasible stormwater capture alternatives (i.e., projects, programs, potential policies, etc.), and provide potential strategies to increase stormwater capture. The Stormwater Plan will also evaluate the multi-beneficial aspects of increasing stormwater capture, including potential open space alternatives, improved downstream water quality, and peak flow attenuation in downstream channels, creeks, and streams such as the Los Angeles River.

The Stormwater Plan will recommend stormwater capture projects, programs, policies, and incentives for the City of Los Angeles.

Benefits of the Stormwater Plan include:

- Investigation of stormwater capture models such as the Groundwater Augmentation Model and the Watershed Management Modeling System to identify maximum potential groundwater recharge.
- Increased water conservation.
- Improved water quality .
- Reduced peak flow in the Los Angeles River.
- Project partners and supporters include:
 - City of Los Angeles Department of Water and Power
 - City of Los Angeles Department of Public Works
 - County of Los Angeles Department of Public Works
 - TreePeople, Inc.

A Request for Proposal for the Stormwater Plan was released on February 24, 2011. The contract is anticipated to be awarded by the last quarter of 2011, and completion of the Stormwater Plan will take approximately 24 months.

7.4 TreePeople – Memorandum of Agreement

The Memorandum of Agreement (MOA) with TreePeople has been forged to facilitate a high-level of collaboration between LADWP and TreePeople with the aim of fostering a more sustainable Los Angeles. The partnership it outlines leverages TreePeople's experience in public education and agency integration to further the long-term sustainability objectives of LADWP. Specifically, LADWP

and TreePeople are working together to research opportunities within LADWP's facilities and operations for widespread groundwater recharge. This research includes an educational component wherein LADWP and TreePeople learn about each other's initiatives and core business. Ultimately, this exchange of ideas will help the two partners develop concepts for projects that will increase stormwater capture for groundwater recharge.

LADWP was an early sponsor of the TreePeople Trans-agency Resources for Environmental and Economic Sustainability (T.R.E.E.S.) Project, during which time TreePeople developed best management practices for capturing, cleaning and using stormwater; published the handbook *Second Nature*; created a computerized cost-benefit model; and facilitated a number of design workshops for public agencies. TreePeople has also been integral to the construction and management of three demonstration sites -- a single-family home (Hall House) retrofitted to capture all the rainwater onsite, and two elementary schools (Broadous and Open Charter) that feature strategic landscaping and a cistern or underground infiltrators. LADWP has supported public tours and educational materials for Hall House, and is a key partner in the school projects which were partially funded through the Cool Schools and Sustainable Schools programs.

The overlap between the objectives of LADWP and those of TreePeople is notable in the Tujunga Wash and Sun Valley watersheds, where both have been especially active. Stakeholder processes in which the two have worked successfully to further mutual goals include the City's Integrated Resources Plan, the Greater Los Angeles County Integrated Regional Water Management Plan, and development of the objectives of the California Urban Water Conservation Council.

7.5 Centralized Stormwater Capture Projects

Existing stormwater capture facilities are inadequate for capturing runoff during very wet years. Weather patterns vary dramatically in Los Angeles with very wet years and very dry years. Therefore, new projects are necessary to expand the capability to capture a larger portion of stormwater flows during wet years. LADWP is working proactively in close partnership with LACFCD on multiple stormwater projects, as listed in Exhibit 7C. These projects will increase centralized stormwater recharge capacity by approximately 26,000 AFY in the SFB, raising groundwater levels and ensuring the future water supply

reliability of the SFB. These projects are designed to maximize groundwater recharge into the SFB by increasing the total average recharge to approximately 51,700 AFY.

Multiple opportunities exist to develop new recharge projects and improve existing recharge projects in the SFB. LADWP, in collaboration with LACFCD has supported and contributed resources toward the design, construction, and implementation of a variety of projects to increase groundwater recharge of the SFB. Additionally, multiple agreements between LADWP and LACFCD have been approved to facilitate the preparation of recharge studies, design work, and construction of projects in the SFB for groundwater recharge, flood protection, and other benefits.

Exhibit 7C Planned Centralized Stormwater Capture Programs

Project	Current Annual Recharge (AFY)	Increased Annual Capture/ Recharge (AFY)	Expected Annual Recharge (AFY)	Estimated Project Completion	Total Project Cost (millions)	LADWP Share (millions)
Sheldon-Arleta Gas Collection System	-	4,000 ⁽¹⁾	-	Complete Nov 2009	\$8.20	\$6.30
Big Tujunga Dam Rehabilitation ⁽³⁾	-	4,500	-	July 2011	\$105.70	\$9.00
Hansen Spreading Grounds Upgrade	13,834	1,200	17,284 ⁽²⁾	Dec 2011	\$9.30	\$4.80
Tujunga Spreading Grounds Upgrade	4,419	8,000	18,669 ⁽⁴⁾	2015	\$24.00	\$24.00
Pacoima Spreading Grounds Upgrade	6,453	2,000	8,453	2015	\$32.00	\$16.00
Lopez Spreading Grounds Upgrade	527	750	1,277	2016	\$8.00	\$4.00
Strathern Wetlands Park	-	900	900 ⁽⁵⁾	2016	\$46.00	\$4.00
Hansen Dam Water Conservation	-	3,400	3,400	2017	\$5.00	\$2.50
Valley Generating Station Stormwater Capture	-	700	700	2018	\$9.70	\$9.70
Branford Spreading Basin Upgrade	549	500	1,049	2018	\$4.00	\$2.00
Total Estimated Yield	25,782	25,950	51,732		\$251.90	\$82.30
Total Expenditure-to-date						\$18.60
Total Expenditure Remaining						\$63.70

1. This will allow increased collection of 4,000 AFY at Tujunga Spreading Grounds.
2. Includes 1/2 benefits from Big Tujunga Dam Rehabilitation Project.
3. No recharge occurs at the facility. All additional capture has been divided between Hansen & Tujunga Spreading Grounds.
4. Including benefits from Sheldon-Arleta Project and 1/2 benefits from Big Tujunga Dam Rehabilitation Project.
5. To be recharged at Sun Valley Park.



Sheldon-Arleta Methane Gas Collection Project. In 1998, a task force comprised of representatives from LADWP, other City departments (Bureau of Sanitation (BOS), Bureau of Engineering, and Environmental Affairs) and the Upper Los Angeles River Area Watermaster was formed to review the issues surrounding the recharge of groundwater through spreading at the Tujunga Spreading Grounds. The objective of this Task Force was to maximize water spreading at the Tujunga Spreading Grounds without causing off-site landfill gas migration. An outcome of the Task Force was the Sheldon-Arleta Methane Gas Collection Project. The project is designed to restore the original Tujunga Spreading Grounds capacity of 250 cubic feet per second (cfs) with the potential for future enhancement by bringing the Tujunga Spreading Basins closest to the Sheldon-Arleta landfill back online. The Tujunga Spreading Grounds are located adjacent to the closed Sheldon-Arleta Landfill. During spreading operations, water displaces air from the ground potentially increasing migration of methane gas generated by the landfill. In the past, elevated levels of methane gas have been detected in the surrounding communities. Therefore, restrictions were enacted curtailing spreading operations to 20 percent of their original capacity. This project is a joint effort between LADWP and BOS to replace the methane gas collection system within the landfill and

thereby contain methane gas onsite. The project is being implemented by LADWP through LABOS's Proposition "O" Clean Water Bond program. Proposition "O" funded approximately \$3 million of the \$9 million cost. Construction began in 2007 and was completed in November 2009.

Big Tujunga Dam – San Fernando Groundwater Enhancement Project.

LADWP and LACFCD approved Cooperative Agreement No. 47717 on September 18, 2007 for the Big Tujunga Dam –San Fernando Groundwater Enhancement Project. This Project will increase stormwater capture and provide other benefits including improvements in flood prevention and environmental enhancement through seismically retrofitting the dam and spillway. Annual stormwater capture will increase by 4,500 AFY for a total capture amount of 6,000 AFY. The project is integrated with the following projects in this section: Hansen Spreading Grounds Enhancement Project, Tujunga Spreading Grounds Enhancement Project, and the Sheldon-Arleta Methane Gas Collection Project. Both the Greater Los Angeles County Integrated Regional Watershed Management Plan and the Tujunga/Pacoima Watershed Plan are being incorporated into the Project. LADWP is contributing \$9 million of the \$105 million project cost. Construction of the project is in progress with an anticipated completion date by July 2011.

Hansen Spreading Grounds

Enhancement Project. The Hansen Spreading Grounds is a 120 acre parcel located adjacent to the Tujunga Wash Channel downstream from the Hansen Dam. Under Cooperative Agreement No. 47739, the LACFCD and LADWP propose to modernize the facility to increase intake and storage capacity thereby improving groundwater recharge, flood protection and water quality while providing recreational benefits and native habitat improvements. To accomplish the goals of the project, a phased approach is being proposed. Phase 1A will deepen and reconfigure the existing basins; Phase 1B will improve the intake capacity by replacing a radial gate with a new rubber dam and telemetry system; and Phase 2 will develop other compatible uses such as recreational trails and native habitat for the community. Estimated recharge is 17,284 AFY, and estimated cost of this project is \$10 million of which LADWP will fund \$5 million. The Phase 1A reconstruction of the spreading grounds was completed in December 2009 and the Phase 1B intake structure will be completed in December 2011.

Tujunga Spreading Grounds

Enhancement Project. The Tujunga Spreading Grounds Enhancement Project is designed to increase average annual stormwater capture by 8,000 AFY through relocating and automating the current intake structure on the Tujunga Wash, installation of an automated intake structure on the Pacoima Wash, and reconfiguration of the Tujunga Spreading Basins. Other multiple benefits include habitat improvements, passive recreation, educational opportunities, flood protection, and water quality improvements. Owned by LADWP, the Tujunga Spreading Grounds are operated by LACFCD in conjunction with other facilities along the Tujunga and Pacoima Wash Channels. Construction is expected to begin in 2012.

Valley Generating Station Stormwater

Capture Project. LADWP is leading efforts to capture and infiltrate stormwater from the Valley Generating Station, from adjacent streets, and from the Tujunga Wash Channel. Phase 1 will capture and infiltrate all stormwater from the Valley Generating Station. Phase 2 will divert water mainly from the Hansen



Spreading Grounds for infiltration at the abandoned gravel pit at the generating station. Total stormwater capture is estimated at 700 AFY. Project designs are expected to be completed at the end of 2013.

Pacoima Spreading Grounds Enhancement Project. LADWP in conjunction with LACFCD is proposing to upgrade the Pacoima Spreading Grounds by improving the intake and stormwater storage capacity. Annual average stormwater capture is expected to increase by approximately 2,000 AFY with completion of the project. Other project benefits include flood protection, water quality improvements, and passive recreation. The final concept report and design has an expected completion date by the end of 2012.

Lopez Spreading Grounds Enhancement Project. The Lopez Spreading Grounds Enhancement Project involves deepening the existing Lopez Spreading Grounds and improving the intake and delivery system. LACFCD is the lead agency for the project. Additional groundwater recharge to the SFB of approximately 750 AFY is expected from the project. Project designs are anticipated to begin in 2013.

Strathern Wetlands Park Project. The Strathern Wetlands Park Project involves the conversion of a 45-acre gravel pit into a multipurpose facility for flood protection, stormwater retention, treatment, groundwater recharge, habitat restoration, and recreation. Estimated stormwater capture is approximately 900 AFY. Proposition "O" funding of \$17.8 million has been approved for acquisition of the site. LACFCD purchased the land and project planning is underway. Designs are expected in 2012, and construction is expected to occur in two phases from 2013 to 2016.

Hansen Dam Water Conservation Project. In 1999 the U.S. Army Corps of Engineers completed a feasibility study to examine operational changes and facility improvements at the Hansen Dam as part of a cost-shared study with LACFCD.

Pacoima Dam Reservoir Sediment Removal Project. The Pacoima Dam Reservoir Sediment Removal Project involves removing sediment from behind Pacoima Dam to increase storage volume. The sediment build-up behind the dam has decreased the capacity to about 3,300 acre-feet. In the fall of 2009 approximately 80 percent of the Pacoima Dam watershed was burned. This damage will likely increase sediment flow into the reservoir above the estimates provided based on 2005 topography. The project will involve excavating 5 million cubic yards of sediment and increasing the storage volume by 3,000 acre-feet. Increased storage would decrease the number of reservoir spill events and increase the available recharge flow for the Pacoima and Lopez Spreading Grounds. The excavation will extend over 7,000 feet upstream of the existing dam. The project will produce an additional annual water recharge benefit of 670 AFY.

Branford Spreading Basin Upgrade. The Branford Spreading Basin Project will remove fine silts from the basin and install new pumps to drain the basin. These pumps could be used to drain the existing facility into the Tujung Spreading Grounds. The expected additional recharge for this project is approximately 500 AFY.

7.6 Distributed Stormwater Capture

Throughout the City there are opportunities to capture localized dry and wet weather runoff for local reuse. However, Los Angeles' storm drain systems have historically been designed to protect life and property from flood impacts by quickly redirecting rainfall and runoff from impervious surfaces into the City's storm drain system and ultimately the Pacific Ocean without regard to water quality impacts. The September 2, 2002 Municipal Stormwater National Pollutant Discharge Elimination System Permit

(NPDES Permit No. CAS004001) for the Los Angeles region requires all new development or redevelopment projects to develop and comply with a Standard Urban Stormwater Mitigation Plan (SUSMP) to reduce runoff leaving the project site and to improve the project's water quality impacts.

Recently the City has taken initial steps towards promoting distributed capture and infiltration of runoff through development of a suite of distributed runoff demonstration projects. Distributed stormwater capture (also known as decentralized stormwater capture) is defined as any groundwater recharge system capturing less than 500 AF or any direct stormwater capture system capturing less than 10 AF. In addition, the City is close to adopting a Low Impact Development (LID) ordinance requiring retention of stormwater onsite for new and redevelopment projects which extends beyond SUSMP regulations. The Watershed Management Group is working with the Los Angeles and San Gabriel Rivers Watershed Council (LASGRWC), TreePeople, BOS, Department of Building and Safety, Los Angeles County Department of Public Works (LACDPW), The River Project and others to evaluate and study the impacts of localized stormwater capture and source control within the City.

LADWP is providing various resources for projects that would enhance the City's ability to capture additional dry and wet weather runoff for beneficial use. Both dry and wet weather runoff can be beneficially used. Dry weather runoff occurs in the absence of rainfall while wet weather runoff occurs as a direct result of rainfall. Dry weather runoff is typically related to inefficient irrigation systems, overwatering, and other wasteful outdoor water use practices. Wet weather runoff represents a significantly larger volume of water than dry weather runoff. Exhibit 7G summarizes the potential water yield and average unit cost of the different resources available to increase localized capture and infiltration of runoff.

7.6.1 Watershed Council – Water Augmentation Study

The Los Angeles Basin Water Augmentation Study is a long-term research project, initiated in 2000, created to determine the benefits of implementing a broad-based approach to stormwater infiltration within the Los Angeles Region. The study was led by the Los Angeles & San Gabriel Rivers Watershed Council in partnership with local, state, and federal agencies and organizations, with major support from the U.S. Bureau of Reclamation. LADWP assisted in the funding and creation of the study report as part of the Technical Advisory Committee.

While centralized strategies such as spreading basins and dams are reliable and effective methods to capture stormwater, increased urbanization, high land costs, and scarcity of imported water for recharge signal the need to pursue additional stormwater capture methods. Furthermore, centralized stormwater infiltration is unable to capture the entire watershed which leaves a large quantity of additional stormwater to be tapped into. The Los Angeles Basin Water Augmentation Study research has concluded that decentralized strategies (distributed stormwater capture such as rainbarrels & cisterns) would provide a local and reliable supply of water that would not negatively impact groundwater quality. Distributed stormwater capture and infiltration system techniques provide a viable means of augmenting groundwater recharge and reducing the overall cost of treating urban runoff. Based on the findings of this study, the Los Angeles Basin Water Augmentation Study partnership moved forward on a demonstration project in a single family residential home neighborhood in northeast San Fernando Valley to validate the study findings.

CASE STUDY: Elmer Avenue Neighborhood Retrofit Project

The Background

Initiated in 2000, the Los Angeles Basin Water Augmentation Study (WAS) is a long-term research project led by the Los Angeles & San Gabriel Rivers Watershed Council in partnership with eight local, state, and federal agencies of which LADWP is an active partner. The study is evaluating the practical potential to improve surface water quality and increase local groundwater supplies through infiltration of urban stormwater runoff.

Based on positive findings of the study, the WAS partnership moved forward with a demonstration project to display an integrated and comprehensive approach to water management by retrofitting a neighborhood with strategies to address water conservation, pollution reduction and treatment, flooding, and habitat restoration. The Elmer Avenue Neighborhood Retrofit Project was chosen after an extensive selection process that evaluated neighborhoods based on more than 80 criteria.

The Project

The Elmer Avenue Neighborhood Retrofit Project commenced in July 2009 and was completed in June 2010 and cost approximately \$2.5 million. Elmer Avenue receives stormwater runoff from approximately 40 acres of upstream residential area causing flooding in most storms. To address this runoff, the project encompasses improvements to both the public right-of-way as well as the private residences. As such, the project required active interaction and cooperation between the WAS partnership and the residents to work together and come up with a solution for the neighborhood.

Public Right-of-Way Improvements:

Infiltration Gallery-

A large infiltration gallery was installed underneath the street right-of-way which is estimated to infiltrate 16 acre-feet annually. The gallery is a sub-surface groundwater collection system, shallow in depth, constructed with perforated pipes into which runoff water flows and is then allowed to infiltrate into the ground to recharge the local groundwater basin.



Bioswale-

The newly installed sidewalks include bio-swales in the parkways to capture and treat stormwater runoff from the local sub-watershed mostly from residential land use. The bioswales are open shallow channels with gently sloped sides and bottoms filled with vegetation and rip rap where stormwater runoff is collected. Bioswales help reduce the flow velocity and treat stormwater runoff by filtering it through the vegetation in the channel, through the subsoil matrix, and/or into the underlying soils. In addition, bioswales trap particulate pollutants (suspended solids and trace metals), promote infiltration and serve as part of the whole stormwater drainage system installed for this project.



Private Residence Improvements:

Numerous improvements were offered to residents who chose to participate to help reduce runoff as well as exercise better outdoor water conservation such as porous pavers, rain gardens, rain barrels, and drought-tolerant and native landscaping.



The Benefits

The finished project incorporates a mixture of strategies to produce multiple levels of benefits (to the neighborhood but also to the local, regional, and national community whom can take this work as an encouraging model):

- Capture stormwater and dry-weather runoff to prevent flooding and decrease pollution of local rivers and oceans
- Reduce impermeable surfaces and increase groundwater recharge
- Improve neighborhood aesthetics through increased green space and public right-of-way improvements
- Increase community awareness of watershed issues
- Encourage community awareness of water and associated environmental issues.

As a result of the success and positive feedback from citizens for the Elmer Avenue Neighborhood Retrofit Project, a second phase is currently underway at Elmer Avenue to retrofit its alleyway. Such small projects aim to spark large change by showing citizens and other communities that they also can make changes and improve their neighborhoods to be more water-efficient and environmentally friendly.



“By turning our yards into rain gardens and our streets into water recharge facilities, we can ensure clean water for the future. In contrast to a typical urban street, Elmer Avenue now reduces flooding and water pollution, improves water quality, replenishes groundwater supplies, and increases native habitat.”

Nancy Steele, Executive Director
Los Angeles and San Gabriel Rivers Watershed Council

“This project is a prime example of how homeowners and the city can work together on a project that demonstrates smart watershed management through stormwater capture and water conservation measures that are beautiful and effective”

Edward Belden, Water Programs Manager
Los Angeles and San Gabriel Rivers Watershed Council

7.6.2 Integrated Water Resources Plan Analysis

As part of the City's Integrated Water Resources Plan, further described in Chapter 10, the City investigated the beneficial reuse of urban runoff for both dry and wet weather conditions.

Integrated Water Resources Plan based on the recycled water demands in Los Angeles and the available dry weather runoff. Based on the data, the model determined which of the recycled water demands could be realistically met through treated runoff. The dry weather runoff available for reuse throughout the City is estimated at 97 mgd (approximately 26,000 million gallons per year). Exhibit 7D identifies the amount of this runoff that could, after treatment, be used to meet the recycled water demands.

7.6.2.1 Dry Weather Runoff Options

The beneficial use option for dry weather runoff consists of runoff capture, treatment, and reuse. For dry weather flow, most of the runoff could potentially be diverted directly for beneficial use, particularly during the summer months when demands for non-potable water are high (due to the higher irrigation demands in the summertime). The level of treatment of the runoff before beneficial use would be determined by the ultimate use of the water.

A computer modeling analysis was performed during development of the

7.6.2.2 Wet Weather Runoff Options

Rain Barrels

Rain barrels are distributed stormwater capture devices used to store rainwater collected from roofs via roof rain gutter systems. Harvested water can be used for outdoor irrigation at a later time. Rain barrels vary in size with a typical rain barrel holding approximately 55 gallons that can be readily installed under any residential roof gutter downspout. Installation of rain barrels at residences

Exhibit 7D Potential Non-Potable Water Demands Met with Dry Weather Treated Runoff

Service Area	Total Demand Served	
	(AF per year)	(million gallon per year)
Aliso Wash	1,400	460
Canoga	3,250	1,050
Reseda	2,900	950
Tujunga / Burbank	9,050	2,950
LA River Reach 3	1,100	360
Dominguez Channel	8,500	2,770
Compton Creek	1,450	470
Ballona	10,850	3,530
Verdugo Wash	100	30
LA River/Arroyo	9,600	3,130
Total	48,200	15,700

Source: City of Los Angeles Integrated Resources Plan, Facilities Plan, Volume 3: Runoff Management

CASE STUDY: Ballona Creek Watershed Rainwater Harvesting Pilot Program

Funded by the Safe Neighborhood Parks, Clean Water, Clean Air and Coastal Protection Bond Act of 2000 (Prop 12), a partnership between the Santa Monica Bay Restoration Commission and the California Coastal Conservancy, the City of Los Angeles, Department of Public Works, Bureau of Sanitation, Watershed Protection Division (Stormwater Program) began the City's first free Rainwater Harvesting pilot program in July 2009. The goal of this program is to engage as many property owners as possible by installing one downspout and rainbarrel retrofit per property thereby allowing the maximum number of residences engaged.

Liz Herron, Land Use Chair of Mt. Washington Association, supports rainwater harvesting systems: "Rain barrel systems serve environmental purposes by allowing homeowners to collect the rainwater for personal irrigational purposes. It also reduces the amount of rainwater entering into the streets and ocean. These residential systems are successful programs that save water and prevent pollution."

Designed to conserve potable water and reduce the amount of polluted rainwater that runs untreated into the ocean, the \$1-million pilot plan has enough funds to install 490 residential rain barrels, provide consultation on rain gardens, and provide one custom-made commercial planter box for each of ten businesses. It is estimated to save 584,100 gallons of water each year. The City estimates there are roughly 18 rain events in Los Angeles each year filling each barrel at least once each time.



In a typical year, about 9,600 gallons of water is generated on an average 1,000-square foot residential City roof top. If each of the 400,000 residential parcels in the City were to install a single rain barrel, the City estimates that about 400 million gallons of water would be saved, thereby reducing the demand for water. An evaluation of the program is scheduled for completion in Spring 2011.

The 55-gallon capacity rain barrel was chosen because the weight of 200 pounds is relatively manageable. The rain barrels are also made from food-grade plastic, repurposed from containers in case the harvested rainwater is used to grow food. They are equipped with mesh netting to keep out debris and mosquitoes and connected to the downspouts by a trained rain barrel installation specialist.

Planter boxes that businesses are eligible for will be custom-made to fit the layout and dimensions of the property. The City will be working with each business to make sure they are content with the presentation of the planter box.



The program addresses the City's broad problems of water scarcity and stormwater pollution. Currently outdoor water usage accounts for 1/3 of the average family's overall water consumption. The Rainwater Harvesting program helps to meet the City's water conservation goals by reducing the amount of potable water used for irrigation and other outdoor purposes.

throughout Los Angeles could potentially capture 2,400 AFY assuming 400,000 residences, an annual average rainfall of 15.6 inches, one 55-gallon rain barrel installed per residence, and an average roof area of 500 square feet. If overflow infiltration is provided, and/or greater roof area is utilized, annual rainfall volume captured can be significantly greater.

Cisterns

Cisterns are larger than rain barrels and can range from 100 to 10,000 or more gallons. They store diverted runoff from roof areas and other impervious surfaces. This stored runoff can provide a source of untreated water for gardens and compost, free of most sediment and dissolved salts. Because residential irrigation can account for up to 40 percent of domestic water consumption, water conservation measures such as cisterns can be utilized to reduce demands, especially during hot summer months.

An analysis of the effect of installing cisterns in all single family and multi-family residences in the City was conducted as part of the Integrated Water Resources Plan, which was based on

projected household demands, irrigation needs, and historical rainfall data. The results showed that during a storm event of 0.45 inches, the result of installing 1,000-gallon cisterns at all single-family and multi-family residences in the City would be a maximum capture of approximately 440 million gallons. This provides a substantial amount of water conservation and reduction in potable water demands within the City.

The primary beneficial use of dry and wet weather runoff is to meet irrigation demands. These demands are typically non-existent during rain events and low throughout the rainy season. Therefore, the wet weather runoff would need to be stored until the demand exists. This can be done through a regional and/or a localized approach. A regional approach to seasonal storage could include the use of out-of-service reservoirs for seasonal storage. A localized approach would be to construct distributed underground storage facilities in open spaces, parks, schools, etc. throughout the City.

Exhibit 7E demonstrates a modular storage media that holds the runoff in a honeycomb-like box under the ground.

Exhibit 7E
Construction of Underground Cistern for Stormwater Capture
(Photo courtesy of TreePeople)

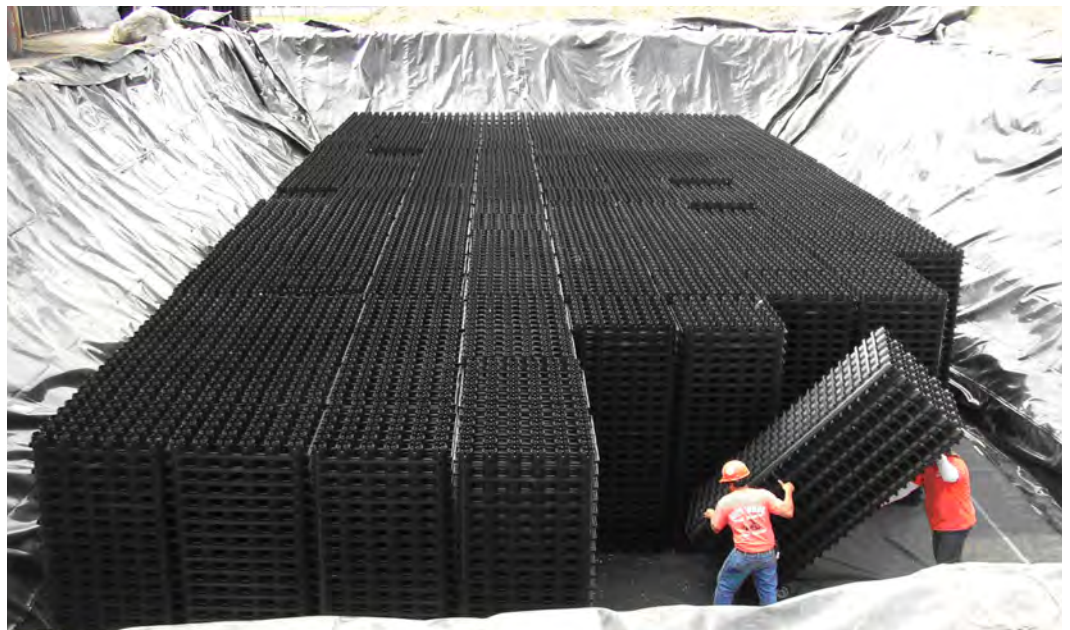

Exhibit 7F Underground Storage Potential throughout the City

Land Use	Acres (acres)	Potential Storage Volume ¹ (million gallons)
Open space	6,000	15,000
Schools (assume only ~ 25 percent suitable land)	1,500	4,000
Alleys	900 count	Unknown
Total	7,500	19,000

Note: 1. Maximum storage potential shown assumes 4.22 million gallons of storage per acre of land. Actual usable volume may be less.

Source: City of Los Angeles Integrated Resources Plan, Facilities Plan, Volume 3: Runoff Management

The storage media has approximately 95 percent voids, so almost all of the storage volume would be filled with water. The maximum depth is 8 feet, which translates to approximately 2.44 million gallons per acre of water storage potential. The containers can also be constructed to be impermeable to prohibit infiltration.

According to studies conducted during the development of the Los Angeles Integrated Water Resources Plan, the City currently has an estimated open space area of 6,000 acres, which includes parks, open space, and vacant lots. School sites are also a potential option for installing modular storage media under playgrounds and athletic fields. The total school area in the City is approximately 6,000 acres. Assuming that only 25 percent of this area has no buildings or other structures, this equals approximately 1,500 acres of potentially suitable land. Additionally, there are approximately 900 abandoned or no longer maintained alleys of various unknown dimensions that could potentially be converted to underground storage facilities. Exhibit 7F summarizes the approximate underground storage potential throughout the City.

The City has the potential to store a considerable volume of wet weather runoff in order to meet the potential future surface water quality regulations if the underground storage options were utilized. This stored water could then be drawn down and beneficially used during the dry weather months.

Rain Gardens

Rain gardens are another simple form of relatively small scale rainwater harvesting. As gardens or depressions, usually constructed sub-grade, they act as small retention/percolations basins for rainwater collection. Not only do they provide for an attractive landscape, but they are effective in treating and infiltrating stormwater for local groundwater recharge.

While extremely functional, these are basically regular gardens and can be designed to fit well into the surrounding landscape. Many cities and states across the country have extensive rain garden programs, and years of research have gone into their design and performance. Acting as a bio-retention systems, rain gardens treat runoff naturally as it seeps underground. In the case of lowered percolation rates or in hillside developments, rain gardens are typically installed with impermeable liners and supplied with under drains.

Unit cost of rain gardens are similar to that of rain barrels, as the mechanism for collecting water is the same. Cost is dependent upon the form and extent of construction and on the type and quantity landscape used, as well as the associated maintenance. Installation of rain gardens at residences throughout Los Angeles, assuming 400,000 residences, could potentially capture 6,400 AFY assuming an annual average rainfall of 15.6 inches, and an average roof area of 500 square

feet. Under these conditions, assuming a 10-15 year lifespan, the cost of rain gardens varies from \$308-\$5,000 / AF.

Neighborhood Recharge

Neighborhood recharge involves installing recharge facilities in portions of vacant urban lots, abandoned alleys, and City parklands, where the soil is highly permeable. This option involves installing underground storage (such as a honeycomb shaped device shown in Exhibit 7F, but without the lining to allow infiltration). This would allow the runoff to be stored underground, while still maintaining a safe area above ground for human activity. The runoff would be pumped or would flow by gravity to the site where it would be collected temporarily until it is able to infiltrate.

The amount of runoff that could be managed by neighborhood recharge was determined as part of the Los Angeles Integrated Water Resources Plan by assuming that only the east San Fernando Valley area has predominantly permeable soils appropriate for infiltration (though there may be other areas within the City that could be usable for recharge with smaller-scale projects). Based on an analysis by the City's Geographical Information System, the maximum total area available for neighborhood recharge facilities is approximately 831 acres, which includes vacant urban lots, abandoned alleys, and 25 percent of City parklands. Assuming an infiltration rate of 2 feet per day, the maximum runoff that could potentially be managed by recharge facilities would be 550 million gallons per day (mgd).

7.6.3 Distributed Stormwater Capture Projects

As an outgrowth of the Los Angeles Integrated Water Resources Plan, neighborhood recharge concept efforts are moving from the conceptual stage visualized in the Los Angeles Integrated Water

Resources Plan to actual identified projects in the City which infiltrate wet weather runoff as close as possible to the point of origin. A few of the identified projects are highlighted here.

Whitnall Highway Power Line Easement Stormwater Capture Project. This project involves the capture, treatment, and infiltration of stormwater from streets in the eastern San Fernando Valley using LADWP's Whitnall Power Line Easement in the lower Sun Valley Watershed. Average annual recharge is estimated at 110 AFY. Additional uses of the project site may include open space and recreational enhancements. Designs are anticipated for completion by the end of 2011.

Elmer Avenue Neighborhood Retrofit Project. In December of 2008, the City of Los Angeles partnered with TreePeople and the LASGRWC to retrofit an existing neighborhood in the Sun Valley portion of Los Angeles that is prone to flooding during wet weather events. A combination of Best Management Practices such as vegetated swales, infiltration trenches, rain gardens, rain barrels, native and climate appropriate landscaping, roof gutters, street tree plantings, and aligning driveways to drain to vegetated swales are incorporated into this project. This project was designed to capture and infiltrate the equivalent of a 2-year storm in order to increase groundwater recharge. Project funding was provided by the US Bureau of Reclamation, DWR, LACDPW, MWD, Water Replenishment District of Southern California and LADWP. Construction was completed in June 2010.

Woodman Avenue Multi-Beneficial Stormwater Capture Project. LADWP in partnership with the BOS Watershed Protection Division and The River Project, a non-profit organization, are developing the Woodman Avenue Median Retrofit Demonstration Project to capture, treat, and infiltrate stormwater runoff along a portion of Woodman Avenue. The Project will replace the existing median with pre-treatment devices, a vegetated swale, and an underground retention system. Project benefits include reductions in localized flooding, open space enhancements,

groundwater recharge, and native habitat enhancement. The CalFed Watershed Program awarded the project a \$1.6 million grant. Construction is expected to be completed by the end of 2012.

North Hollywood Alley Retrofit BMP Demonstration Project. The project's goal is to demonstrate the ability to infiltrate stormwater near the point of origin while increasing groundwater recharge, reducing flooding, and improving water quality. Four segments of alleyways in the San Fernando Valley are proposed to be retrofitted with pervious surfaces and diversion of flows from intersecting streets into these alleyways. Construction began in early 2011.

Laurel Canyon Parkway Infiltration Swale Project. Construction of the Laurel Canyon Parkway Infiltration Swale Project will involve construction of an infiltration trench and parkway swale between the street curb and sidewalk near the Tujunga Spreading Grounds in the San Fernando Valley. Stormwater will be collected and infiltrated into the groundwater from the local residential neighborhood. The project is currently in the conceptual stage.

7.6.4 Low Impact Development and Best Management Practices

LADWP, in conjunction with other City departments, is developing programs to highlight water conservation through Low Impact Development (LID) and installation of BMPs. LID is a stormwater management strategy that has been adopted by many localities across the country over the past several years. It is a stormwater management approach that is designed to reduce runoff of water and pollutants from the site(s) at which they are generated.

The past few decades of stormwater management have resulted in the current

convention of control-and-treatment strategies. They are largely engineered, end-of-pipe practices that have been focused on controlling peak flow rate and suspended solids concentrations. Conventional practices, however, fail to address the widespread and cumulative hydrologic modifications within the watershed that increase stormwater volumes and runoff rates and cause excessive erosion and stream channel degradation.

In general, implementing integrated LID practices into new development and retrofit of existing facilities can result in enhanced environmental performance while at the same time reducing development costs when compared to traditional stormwater management approaches.

According to the U.S. Environmental Protection Agency, infrastructure costs associated with LID practices as compared to traditional stormwater treatment practices result in significant cost savings ranging between 15 percent and 80 percent less than traditional practices. BMPs consist of practices designed to infiltrate runoff for groundwater recharge, reduce runoff volume, and capture rainwater for reuse. Programs under development include pilot projects, retrofitting of existing facilities, new development standards, and assistance in ordinance development.

Retrofit of LADWP Facilities to Meet LID Standards

LADWP is assessing its existing facilities for potential retrofits using LID BMPs. LID BMPs under consideration include pervious pavement, stormwater capture, curb cuts, bioretention cells, and amended soils. Expected benefits include:

- Increased groundwater recharge.
- Decreased outdoor water use.
- Increased compliance with stormwater regulations.

CASE STUDY: Woodman Avenue Multi-Beneficial Stormwater Capture Project

Originally proposed by the local Panorama City Neighborhood Council for the Tujunga-Pacoima Watershed Plan, the Woodman Avenue project represents an innovative example of stormwater capture, which includes extensive benefits for the environment, the City's groundwater basin, and the surrounding community. The Woodman Avenue median is located along the west side of Woodman Avenue from Lanark Street to Saticoy Street in Panorama City.

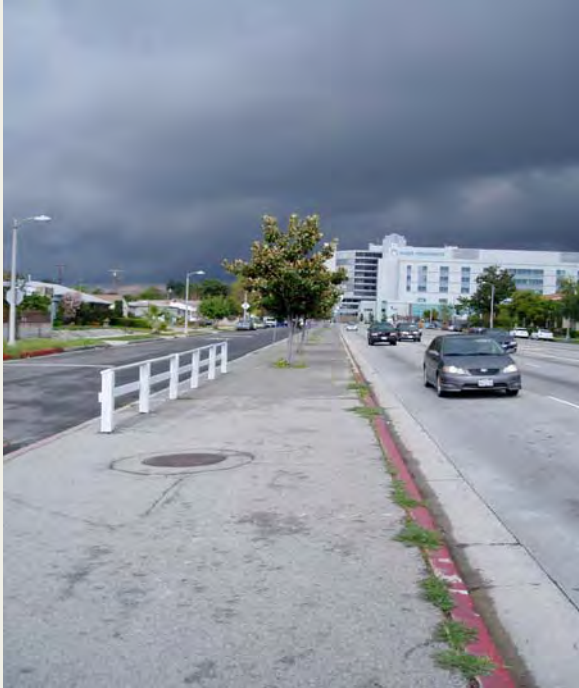

The project's construction will be relatively simple but effective. The project will capture surface runoff from approximately 130 acres that currently flows along street gutters to storm drains, through the Tujunga Wash and ultimately down the Los Angeles River and into the Pacific Ocean. Instead flows will now be directed through pre-treatment devices into a vegetated swale and an underground retention system for groundwater basin infiltration. The vegetated swale and underground retention/infiltration system will replace an existing 16-foot wide, 3,500-foot long concrete median. After construction of the project, participants will conduct active monitoring of water flows, water quality, and vegetation for approximately three years. This data should provide valuable information to facilitate the development of future projects, and optimize system processes.

The direct water resource related benefits from this project are three fold. First, the additional water captured will recharge the San Fernando Groundwater Basin with approximately 80 AF per year. This replenishes the City's local groundwater supply, and helps protect pumping rights for City, which ultimately guarantees a more reliable water supply. Secondly, diverted flow alleviates local flooding, particularly during sizable rain events. Finally, the infiltration prevents contaminant carrying runoff and debris from entering local waterways and ultimately coastal areas.

Also recognized are the Community benefits associated with this project. These include creation of open space enhancements such as improved aesthetics and pedestrian access near schools, a walking path, benches, and native vegetation. The River Project will be running an active education program with the local community, including workshops with nearby business owners/residents and the introduction of a curriculum for students at the local elementary school. The organization's goal is to get the students involved in monitoring and maintenance of the project as part of their service learning requirements. Establishing knowledge of sustainable water supplies with the City's youth is an investment in constituent water use practices for generations to come.

Project participants include the Panorama City Neighborhood Council, Council District 6, the Los Angeles Bureau of Sanitation, the Los Angeles Bureau of Street Services, the State of California Water Resources Control Board (SCWRCB), The River Project, and LADWP. This cooperative partnership is anticipating the project's construction to begin in 2012.

State funding used for the project is provided through Proposition 50. SCWRCB has dedicated \$1.6 million through the CALFED Watershed Grant Program, which covers roughly half of the overall project cost.

Melanie Winter from The River Project speaks positively of this stormwater capture project: "The community's involvement in the watershed planning process helped them identify a prime opportunity site that maximizes all the potential benefits. It helps reduce our dependence on imported supplies, addresses peak flows, improves water quality, and re-establishes habitat. It's gratifying to receive State funding to work in a well-rounded partnership to implement this integrated watershed project conceived at the grassroots level."

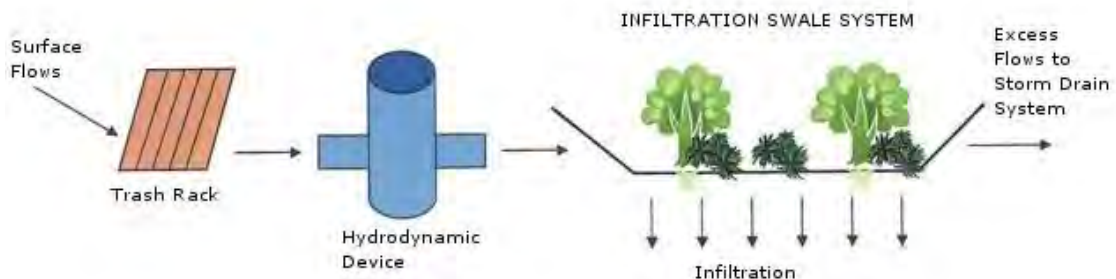

- Improved environmental conditions for employees and the public.
- Improved public image.
- Increased awareness of LID and provide examples for residents.
- Compliance with Model Water Efficient Landscape Ordinance.

New LADWP Facility Development Using LID Standards

LADWP's Watershed Management Group is developing a framework for implementation of LIDs and BMPs during the new facility development process. Within the framework, LID and BMPs are taken into consideration during the planning, design, implementation, and maintenance processes associated with new LADWP facilities. Benefits include:

- Reductions in costs associated with stormwater infrastructure and landscape maintenance.
- Reduced costs for grading by using natural drainage.
- Reduced sidewalk costs by using narrower sidewalks.
- Increased groundwater recharge.
- Reduced runoff volume and pollutant loading.
- Reductions in long-term maintenance and operation costs by using climate appropriate landscaping.
- Reduction in life cycle costs of replacing or rehabilitating pipe and below ground infrastructure.

Assistance in Ordinance Development

LADWP is represented on the City of Los Angeles Landscape & Stream Protection Ordinances Joint Meeting Committee through the Watershed Management Group. Other committee members include

the Department of Recreation and Parks, the Department of Public Works, the Department of Environmental Affairs, the City Planning Department, and the Department of Building and Safety. The committee is tasked with developing ordinances for city-wide implementation that will reduce water use and improve groundwater recharge among other multiple benefits. Ordinances under review include the:

- Green Building Ordinance using the US Green Building Council's Leadership in Energy and Environmental Design (LEED) Green Building Rating System.
- LID Ordinance to incorporate improvements in stormwater management at the point of origin.
- Stream Protection Ordinance to incorporate methodologies for improving surface and groundwater quality.
- Hillside Ordinance revisions to include modifications in policies regarding front yards, side yards, height, fire protection, street access, lot coverage, off-street parking requirements, and exceptions in relation to the ordinances above.

7.6.5 Future Distributed Stormwater Programs

LADWP continues to investigate the potential for implementation of future distributed stormwater programs. Through its Watershed Management Group, LADWP will continue to develop partnerships and programs to improve utilization of stormwater runoff for outdoor water use and groundwater recharge. Potential programs that could be considered in the future include rain barrel/cistern/rain garden rebates and retrofit incentives for installation of LID BMPs.

7.7 Integrated Regional Water Management Plan (IRWMP) Program

LADWP is a participating agency in the IRWMP which encompasses 92 cities in the Greater Los Angeles County Region. The IRWMP aims to address the water quality, resource, and supply issues of the region. A final plan was adopted on December 16, 2006.

Highlights of the plan that pertain to watershed issues include:

- Short and long term objectives to comply with water quality regulations (including TMDLs) by improving the quality of urban runoff, stormwater, and wastewater.

- Optimize local water resources to reduce the region's reliance on imported water.
- Long term priority to protect groundwater supplies through stormwater recharge.
- Target goal to reduce and reuse 150,000 AFY (40%) of dry weather urban runoff and capture and treat an additional 170,000 AFY (50%) for a total target of 90%.
- Target goal to reduce and reuse 220,000 AFY (40%) of stormwater runoff from developed areas and capture and treat an additional 270,000 AFY (50%) for a total of 90%.

For more detailed information on the IRWMP, please refer to Chapter 10.



Exhibit 7G Cost Analysis

Water Source	Water Yield (AFY)	Average Unit Cost (\$/AF)
Centralized Stormwater Capture ¹	25,950	\$60 - \$300
Distributed Stormwater Capture		
Urban Runoff Plants ²	5,000	\$4,044
Rain Barrels ³	2,400	\$278 - \$2,778
Cisterns ⁴	8,000	\$2,426
Rain Gardens ⁵	5,960	\$149 - \$1,781
Neighborhood Recharge ⁶	12,000	\$3,351

Notes:

1. Water Yield and cost are based on LADWP's current planned centralized stormwater capture projects. Additional centralized stormwater capture potential will be identified once the Stormwater Capture Master Plan is complete. Cost assumes 50 year project life.

2. Source: City of Los Angeles Integrated Resources Plan (2004); updated from 2004 to 2009 dollars using annual CPI index for LA-Riverside-Orange County MSA .

3. Source: TreePeople. Assumes 30 year life, one 55 gallon barrel per residence, 15.6 in annual rainfall (LA average) with 18 rain events per year (> ¼ in), and a collection roof area of 500 square feet. Minimum case assumes only material cost of \$75 barrel and infiltration of 50 percent of barrel overflow into a permeable area such as a rain garden. Maximum case assumes \$250 per barrel with installation cost included, and zero infiltration of overflow (worst case). Water yield assumes median between min/max range with 400,000 residences; 2010 dollars

4. Source: City of Los Angeles Integrated Resources Plan (2004); updated from 2004 to 2009 dollars using annual CPI index for LA-Riverside-Orange County MSA; capturing and reusing stormwater on-site for schools and government only.

5. Source: TreePeople. Assumes 30 year life, 15.6 in annual rainfall, an average roof collection area of 500 square feet, \$2.50 - \$25.66 / ft² (min/max) for rain garden construction, and 26.6- 31.0 ft² (min/max) rain garden size with 5.3% - 6.2% of contributing roof area respectively. Yield is based on 400,000 residences; 2010 dollars

6. Source: City of Los Angeles Integrated Resources Plan (2004); updated from 2004 to 2009 dollars using annual CPI index for LA-Riverside-Orange County MSMSA.

7.8 Cost Analysis

Exhibit 7G compares side by side the various watershed management opportunities LADWP is pursuing and/or investigating to add to its water portfolio.

It is important to note that the centralized stormwater capture values are based on the planned projects listed in Section 7.5. LADWP is currently compiling a Stormwater Capture Master Plan (see Section 7.3) which will investigate the maximum potential for stormwater capture within the City (for both centralized and distributed capture). Nevertheless, even with this fraction of the potential, it is clear that centralized stormwater capture is a very cost

effective, plentiful water supply asset to be pursued. Recognizing its great potential, LADWP will proceed with its efforts on the centralized stormwater capture projects listed in Section 7.5, and closely monitor findings of the Stormwater Capture Master Plan to determine future potential centralized stormwater capture projects.

Distributed stormwater capture values are based on the maximum potential achievable by the City. While the cost listed is high, distributed stormwater capture options are highly variable based on a variety of factors such as the magnitude of the overall program, project locations, etc. Furthermore, distributed stormwater capture projects yield additional benefits to the public outside of water supply generation such

as flood control, restored native habitat, community beautification, public right of way improvements, water conservation, as well as private residence safety and aesthetic improvements. LADWP will continue to investigate these options to evaluate the best approach to establish a cost effective program that will help add to LADWP's water portfolio.



7.9 Summary

There is a significant potential for increased stormwater capture in the City to create new water supplies. While stormwater capture occurs to replenish the SFB, the majority of stormwater runoff is not captured. Increased urbanization has decreased natural infiltration, thereby contributing to declines in local groundwater levels. Given the significant potential increased stormwater capture can play in a local, reliable water supply, LADWP is developing a Stormwater Capture Master Plan to determine overall stormwater capture targets and strategies to achieve those targets over the next twenty years.

City departments, other governmental agencies, non-profit organizations and numerous stakeholders recognize the necessity for public agencies to coordinate their activities toward improving stormwater capture. Increased stormwater capture can be used to augment local water supplies, improve water quality, restore natural waterways, and enhance neighborhoods.

For water supply benefits, stormwater can be captured in rain barrels or cisterns for reuse; or infiltrated through spreading basins, rain gardens, underground infiltration galleries, permeable surfaces or other green infrastructure and low impact development Best Management Practices.

Increased Groundwater Production due to Stormwater Infiltration

The UWMP projects that by 2035 there will be a minimum of 15,000 AFY of increased groundwater pumping in the SFB due to water supply augmentation through stormwater infiltration. In order to increase groundwater production, it must be determined that not only have groundwater levels recovered to sustain existing safe yield pumping amounts, but documented additional infiltration is occurring that could potentially increase the safe yield. Increasing the safe yield will require concurrence by the Watermaster and the courts to amend the basin judgment. Amending the judgment would be a lengthy process involving all basin pumpers.

Existing managed infiltration by the LACFCD results in an average of 25,782 AFY of recharge (see Exhibit 7A). LADWP has planned projects to double this amount (see Exhibit 7C). However, at this time there is not enough information to determine the quantity of additional stormwater infiltration required to restore groundwater levels required to sustain safe yield pumping, or to justify an increase in the safe yield. More studies must be conducted to determine how much more infiltration must be developed to increase the safe yield and groundwater

production. The Stormwater Capture Master Plan will identify the potential acre-feet per year quantities available for recharge, and develop an implementation plan to augment the groundwater basin through centralized and decentralized infiltration projects and programs.

In addition to the proposed LADWP stormwater infiltration projects identified in Exhibit 7C, initiatives such as the proposed City of Los Angeles Low Impact Development Ordinance will augment stormwater infiltration by requiring stormwater capture for new development.

Capture and Reuse

By 2035, the UWMP projects 10,000 AFY of additional water conservation through rain barrels and cisterns. There have been some limited programs to distribute rain barrels, but much more remains to be done to achieve these projected stormwater capture amounts. The LADWP Stormwater Capture Master Plan will help identify how to achieve this goal.

Exhibit 7H summarizes existing and projected increased annual average stormwater capture and infiltration capability.

Exhibit 7H Stormwater Capture Summary

Existing and Planned Annual Average Centralized Stormwater Capture

Estimated existing annual average centralized stormwater infiltration	25,017 AFY
Planned increase in annual average centralized stormwater infiltration	25,950 AFY
<hr/>	
Total Existing and Planned Annual Average Stormwater Infiltration	50,967 AFY

Projected Total Increase in Water Supplies from Stormwater Capture

Projected 2035 increased annual groundwater production	15,000 AFY
Projected 2035 distributed stormwater capture and reuse	10,000 AFY
<hr/>	
Total Projected 2035 Increased Water Supplies	25,000 AFY

Chapter Eight

Metropolitan Water District Supplies

8.0 Overview

As a member agency, the City of Los Angeles purchases water from the Metropolitan Water District of Southern California (MWD) to supplement its supplies from local groundwater, Los Angeles Aqueduct (LAA) deliveries, and recycled water. LADWP has historically purchased MWD water to make up the deficit between demand and other City supplies. As a percentage of the City's total water supply, MWD water varies from 4 percent in Fiscal Year (FY) 1983/84 to 71 percent in FY 2008/09 with the 5-year average of 52 percent between FY 2005/06 and FY 2009/10. Exhibit 1F in Chapter 1 illustrates the City's reliance on MWD water during dry years and increasingly in recent years as LAA supply as been cut back for environmental enhancement projects. Although the City plans to reduce its reliance on MWD supply, it has made significant investments in MWD and will continue to rely on the wholesaler to meet its current and future supplemental water needs.

MWD is the largest water wholesaler for domestic and municipal uses in California providing nearly 19 million people with on average 1.7 billion gallons of water per day to a service area of approximately 5,200 square miles. MWD was formed by the MWD Act and exists pursuant to this statute which was enacted by the California Legislature in 1927. MWD's adopted purpose is to develop, store, and distribute water to

Southern California residents. In 1928, MWD was incorporated as a public agency following a vote by residents in 13 cities in Southern California. Operating solely as a wholesaler, MWD owns and operates the Colorado River Aqueduct (CRA), is a contractor for water from the California State Water Project (SWP), manages and owns in-basin surface storage facilities, stores groundwater within the basin via contracts, engages in groundwater storage outside the basin, and conducts water transfers to provide additional supplies for its member agencies. Today, MWD has 26 member agencies consisting of 11 water districts, one county water authority, and 14 cities, including the City of Los Angeles.

This Urban Water Management Plan projects LADWP's reliance on MWD water supplies will be reduced by half from the current five-year average of 52 percent of total demand to 24 percent by FY 2034/35 under average weather conditions.

8.0.1 History

Initially formed to import water into the Southern California region, MWD's first project was to build the CRA to import water from the Colorado River. The City of Los Angeles provided the capital dollars to initiate and complete land surveys of all proposed alignments for the Aqueduct. Construction was

financed through \$220 million in bond sales during the Great Depression. Ten years after initiating construction, Colorado River water reached Southern California in 1941. To meet further water demands in the southern California region, MWD contracted with the SWP in 1960 for almost half of the SWP's water supplies which are delivered from the San Francisco Bay-Delta region into Southern California via the California Aqueduct. After completion of the California Aqueduct, deliveries of SWP water were first received in 1972.

voting rights are determined by each agency's assessed valuation. The City of Los Angeles has four Directors on MWD's Board and controls 19.44 percent of the vote. MWD's Administrative Code defines various tasks which the Board has delegated to MWD staff. A General Manager oversees MWD staff. The General Manager, General Auditor, General Counsel, and Ethics Officer serve under direction and authority given directly by the Board.

8.0.2 Governance

MWD is governed by a Board of Directors composed of 37 individuals with a minimum of one representative from each of MWD's 26 member agencies. The allocation of the directors and

8.0.3 Service Area

Originally serving an area of 675 square miles in 1928, MWD's service area has grown to approximately 5,200 square miles serving 19 million people via its 26 member agencies. MWD's service area covers portions of Los Angeles, Ventura, Orange, Riverside, San Bernardino, and

Exhibit 8A MWD Service Area

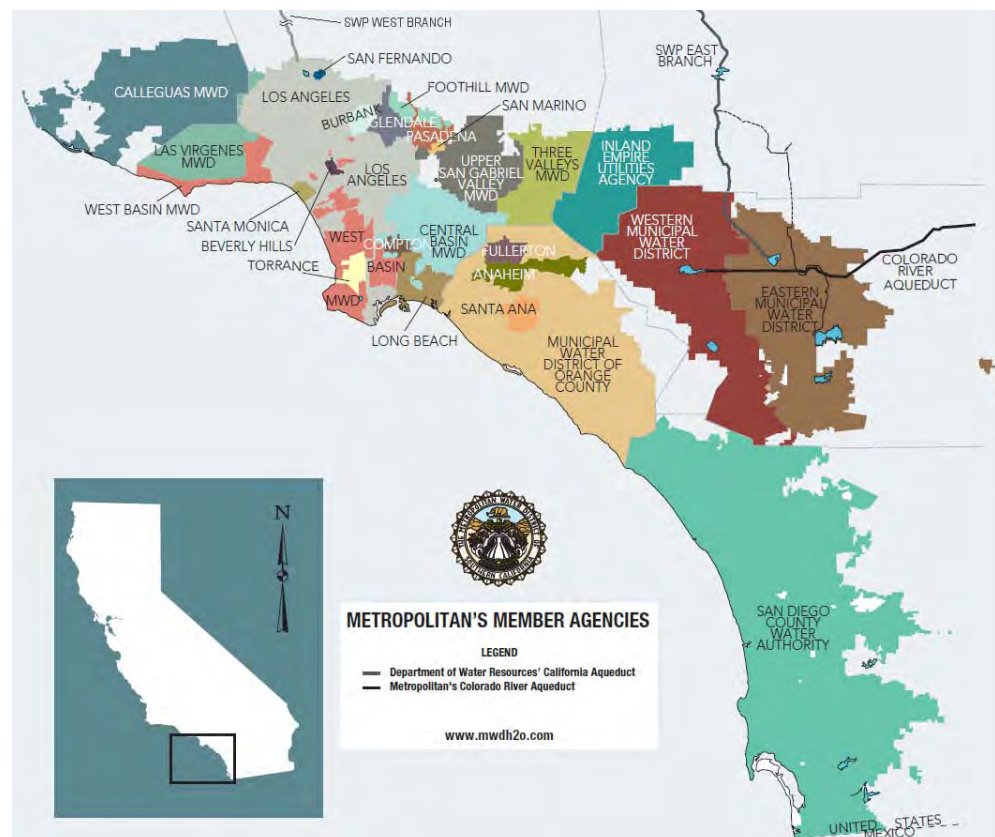

Courtesy of The Metropolitan Water District of Southern California

Exhibit 8B Major MWD Facilities Summary

San Diego counties as depicted in Exhibit 8A. MWD member agencies serve 152 cities and 89 unincorporated areas. Member agencies provide wholesale, retail, or a combination of wholesale/retail water sales in their individual service territories.

8.0.4 Major Infrastructure

MWD delivers approximately 6,000 AF per day of treated and untreated water to its member agencies through its vast infrastructure network. Major facilities include the CRA, pumping plants, pipelines, treatment plants, reservoirs, and hydroelectric recovery power plants. A summary of the major facilities and capacities are provided in Exhibit 8B and Exhibit 8C illustrates the geographic locations of the facilities.

Facility	Units	Capacity
Colorado River Aqueduct		
Aqueduct	242 miles	1.3 million AFY
Pumping Plants	5 plants	1,617 feet of total lift
Pipelines		
Water Treatment Plants		
Joseph Jensen		750 mgd
Robert A. Skinner		630 mgd
F.E. Weymouth		520 mgd
Robert B. Diemer		520 mgd
Henry J. Mills		220 mgd
Total Treatment Capacity		2,640 mgd
Reservoirs		
Diamond Valley Lake		810,000 AF
Lake Matthews		182,000 AF
Lake Skinner		44,000 AF
Copper Basin		24,200 AF
Gene Wash		6,300 AF
Live Oak		2,500 AF
Garvey		1,600 AF
Palos Verdes		1,100 AF
Orange County		212 AF
Total Reservoir Capacity		1,071,912 AF
Hydroelectric Recovery Plants		
	16 plants	122 megawatts

Exhibit 8C Major MWD Facilities



Courtesy of The Metropolitan Water District of Southern California

8.1 Supply Sources

Colorado River supplies, State Water Project supplies, In-Basin Storage, Outside-Basin Storage, and Water Transfers together comprise MWD's total system water supply sources. These sources provide supplemental water to meet the demands in Ventura, Los Angeles, Riverside, Orange, San Bernardino and San Diego Counties.

8.1.1 Colorado River

The Colorado River forms California's border with Arizona to the east. The drainage area in California that contributes water to the Colorado River is relatively small and has an arid climate. Accordingly, California has no major tributaries contributing water to the Colorado River.

The Colorado River Board of California is the California state agency given authority to protect the interests and rights of the state and its citizens in matters pertaining to the Colorado River. The Board is comprised of 10 gubernatorial appointees representing the LADWP, MWD, San Diego County Water Authority, Palo Verde Irrigation District, Coachella Valley Water District, Imperial Irrigation District, Department of Water Resources, Department of Fish and Game, and two public members.

8.1.1.1 The Law of the River

The Secretary of the Interior is vested with the responsibility to manage the mainstream waters of the Colorado River pursuant to applicable federal law. This responsibility is carried out consistent with a body of documents referred to as the Law of the River. Water rights to Colorado River water are governed by a complex

collection of federal laws, state laws, a treaty with Mexico, other agreements with Mexico, Supreme Court decrees, contracts with the Secretary, interstate compacts, state, and administrative actions at the federal and state levels. Collectively, these documents and associated interpretations are commonly referred to as the "Law of the River" and govern water rights and operations on the Colorado River.

The following are particularly notable among these documents:

1. The Colorado River Compact of 1922, which apportioned beneficial consumptive use of water between the Colorado River Upper Basin and Lower Basin, and defined the term "States of the Lower Division" to mean the States of Arizona, California, and Nevada. Serving as the basis of the "Law of the River," the Compact apportioned water to each basin in anticipation of a dam on the Colorado River. The Upper Basin is the portion of the Basin upstream of Lee Ferry, Arizona, while the Lower Basin is downstream of this point. Each basin was apportioned 7.5 million acre-feet (MAF) annually, and the Lower Basin received the option to an additional 1 MAF annually based on excess flows. California is within the Lower Basin along with Arizona and Nevada.
2. The Boulder Canyon Project Act (Act) of 1928, enacted by Congress to authorize construction of Hoover Dam and the All-American Canal. The Act required that water users in the Lower Basin have a contract with the Secretary, and established the responsibilities of the Secretary to direct, manage, and coordinate the operation of Colorado River dams and related works in the Lower Basin. The Act stipulated conditions, one of which required California to limit Colorado River water use to 4.4 MAF annually plus one-half of the excess water unapportioned by the Colorado River Compact. To satisfy the condition, the California Legislature enacted the Limitation Act in 1929 limiting its use of Colorado River water to the basic apportionment of 4.4 MAF.

3. The California Seven Party Agreement of 1931. Developed in response to the Limitation Act and through regulations adopted by the Secretary, which established the relative priorities of rights among major users of Colorado River water in California. The Seven Party Agreement apportioned California's share of Colorado River water to California contractors. Within the agreement, priorities were established for each of the four agencies holding contracts for Colorado River water with the U.S. Bureau of Reclamation. These priorities are shown in Exhibit D. Seven priorities were established with the first four priorities satisfying California's allocation of 4.4 MAF annually and the fifth and sixth priorities relating to California's share of excess Colorado River flows. MWD holds the fourth and fifth priorities. The fourth priority allocates 550 thousand acre-feet (TAF) of California's apportionment to MWD and the fifth priority allocates 662 TAF of California's share of excess flows to MWD.
4. The 1944 Treaty (and subsequent minutes of the International Boundary and Water Commission) related to the quantity and quality of Colorado River water delivered to Mexico. The Treaty guaranteed an annual quantity of 1.5 MAF to be delivered in accordance with the provisions of the Treaty.
5. The 1963 United States Supreme Court Decision in *Arizona v. California*, which confirmed the Lower Basin mainstream apportionments of:
 - 2.8 million acre-feet per year (AFY) for use in Arizona,
 - 4.4 million AFY for use in California, and
 - 0.3 million AFY for use in Nevada provided water for Indian reservations and other federal reservations in Arizona, California, and Nevada; and confirmed the significant role of the Secretary in managing the mainstream Colorado River within the Lower Basin.
6. The 1964 United States Supreme Court Decree (Decree) in *Arizona v. California* which implemented the Supreme Court's 1963 decision; allocated 50 percent of the surplus water available for use in California; and allowed the Secretary to release water apportioned to but unused in one state for use in the other two states. The Decree was supplemented over time after its adoption and the Supreme Court entered a Consolidated Decree in 2006 which incorporates all applicable provisions of the earlier-issued Decrees.
7. The Colorado River Basin Project Act of 1968, which authorized construction of a number of water development projects including the Central Arizona Project (CAP); provided existing California, Arizona, and Nevada water contractors a priority over the CAP and other users of the same character in Arizona and Nevada whenever less than 7.5 million AFY is available; and required the Secretary to develop the Long Range Operating Criteria and issue an Annual Operating Plan for mainstream reservoirs.

Exhibit 8D
Listing of Priorities - Seven Party Agreement

Priority Number	Agency and Description of Service Area	Beneficial Consumptive Use (Acre-feet/year)
1	Palo Verde Irrigation District - 104,500 acres	3,850,000
2	Yuma Project, California Portion, not exceeding 25,000 acres	
3(a)	Imperial Irrigation District	
3(b)	Palo Verde Irrigation District - 16,000 acres	550,000
4	Metropolitan Water District, City of Los Angeles and/or others on the coastal plain	
5	Metropolitan Water District, City of Los Angeles and/or others on the coastal plain	662,000
6(a)	Imperial Irrigation District	300,000
6(b)	Palo Verde Irrigation District - 16,000 acres of adjoining mesa	
	Total	5,362,000

Exhibit 8E Historical Annual Colorado River Supply and Use

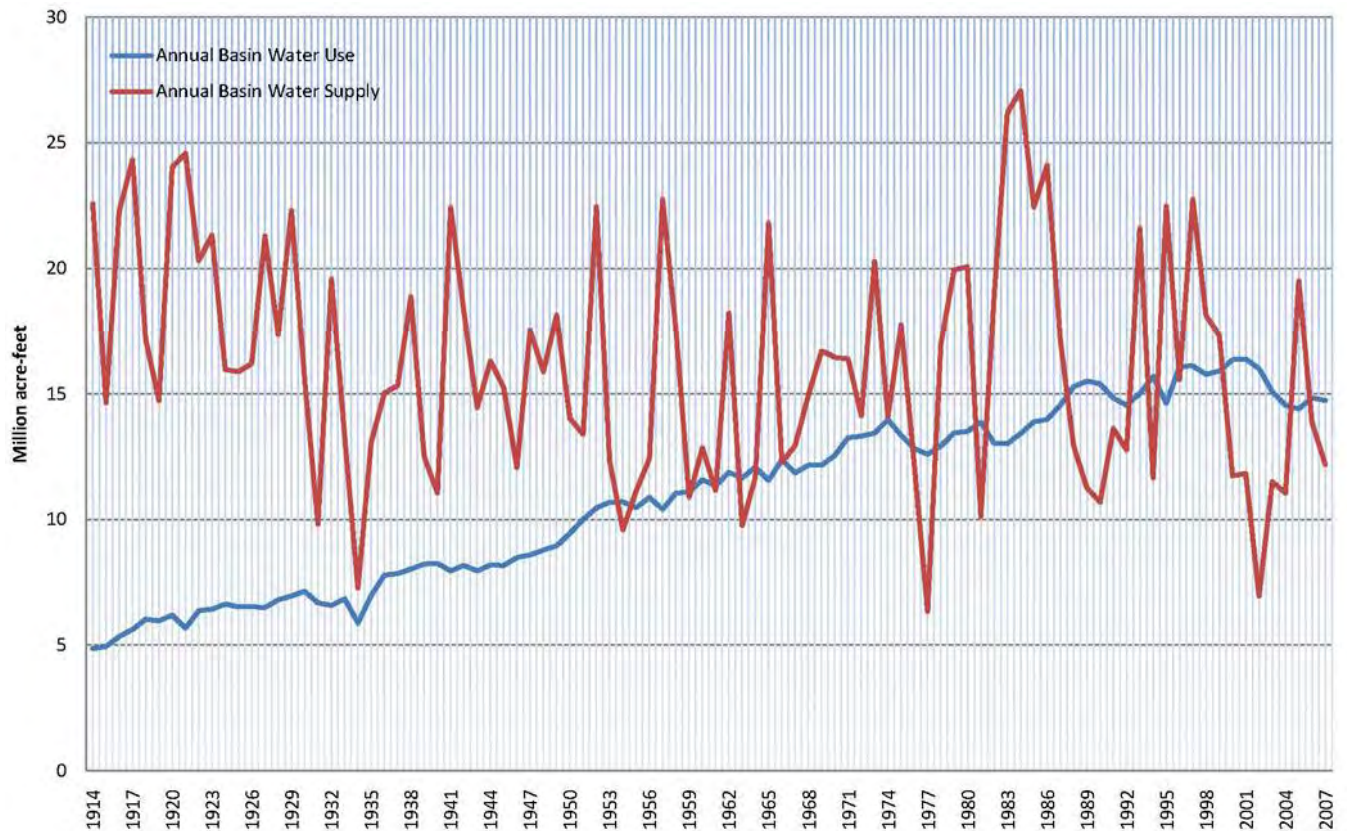

8.1.1.2 Colorado Supply Reliability

Exhibit 8E illustrates the historical annual Colorado River Basin supply and demand beginning 1914 through 2007. The steady increase of demand has caught up with the supply.

Reliability of CRA water for MWD has decreased overtime as a consequence of multiple events. Historically, California had used up to 5.4 million AFY as Arizona and Nevada were not using their normal apportionments of Colorado River water and surplus water was made available by the Secretary. The 1964 Decree and the 2006 Consolidated Decree of the US Supreme Court in *Arizona v. California* confirmed California's allocation was limited to 4.4 MAF annually. As a result, MWD can now only rely on its fourth priority allocation of 550 TAF annually. Prior to this, MWD was able to satisfy its fifth priority allocation with Nevada and Arizona's unused water. However, in 1985

Arizona began increasing deliveries to its Central Arizona Project reducing the availability of unused apportionment to fill MWD's fifth priority.

Because of dry years on the Colorado River system and Arizona and Nevada using their full apportionment, the U.S. Secretary of Interior asserted that California must come up with a plan to live within its 4.4 MAF apportionment. Therefore, users from California have developed California's Colorado River Water Use Plan (California Plan). The users included: MWD, Palo Verde Irrigation District (PVID), Imperial Irrigation District (IID), and Coachella Valley Water District (CVWD). This plan identifies actions that California will take to operate within its 4.4 million acre-foot entitlement. Exhibit 8F and Exhibit 8G illustrate the historical total Colorado River Basin storage and the historical Lake Mead elevation, which show a protracted dry period beginning around 1999.



California currently consumes its normal apportionment of 4.4 million AFY. The order of priority is as follows:

1. PVID - gross area of 104,500 acres of land in the Palo Verde Valley.
2. Yuma Project-Reservation Division - not exceeding a gross area of 25,000 acres in California.
- 3(a). IID - lands in the Imperial Valley served by the All-American Canal. Export out of basin, primarily agricultural usage. Also, second 63,000 AF in priority 6(a) and balance of any remaining priority 6(a) and 7 water available.
- 3(b). CVWD - lands in the Coachella Valley served by the Coachella Branch of the All-American Canal. Export out of basin, agricultural usage. Also third 119,000 AF in priority 6(a) and balance of any remaining priority 6(a) and 7 water available.
- 3(c). PVID - 16,000 acres of land on the Lower Palo Verde Mesa, also priority 6(b).
4. MWD - 550,000 AF, also 662,000 AF in priority 5, and first 38,000 AF in 6(a)

A component of the California Plan was completion of the Quantification Settlement Agreement (QSA) in 2003, which established baseline water use for each California party with Colorado River water rights. Key to the agreement is the quantification of IID at 3.1 MAF and CVWD at 330 TAF. Completion of the QSA facilitates the transfer of water from agricultural agencies to urban water suppliers by allowing water conserved on farm land to be made available for urban use. As a result of litigation, the QSA and eleven other agreements were ruled invalid on February 11, 2010. MWD in conjunction with CVWD and the SDCWA have appealed the court's decision. Ultimately, the total impact of the court's decisions on MWD's Colorado River supplies cannot be determined at this time pending the outcome of the appeal. However, MWD's existing conservation, land fallowing, and transfer programs for Colorado River supplies are independent of the QSA and will not be impacted by the QSA lawsuit.

Along with MWD's apportionment, MWD has developed a number of water supply programs to improve reliability of Colorado River supplies, such as agricultural water transfers and storage programs, and has multiple programs under development as listed in Exhibit 8G. Developed programs in conjunction

**Exhibit 8F
Historical Total Colorado River Basin Storage**

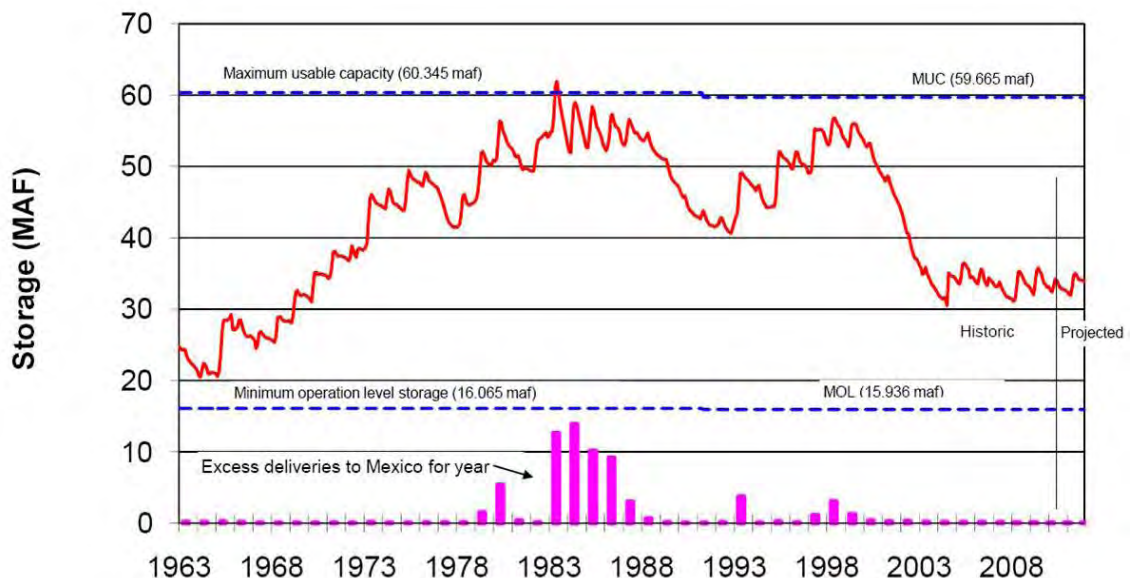
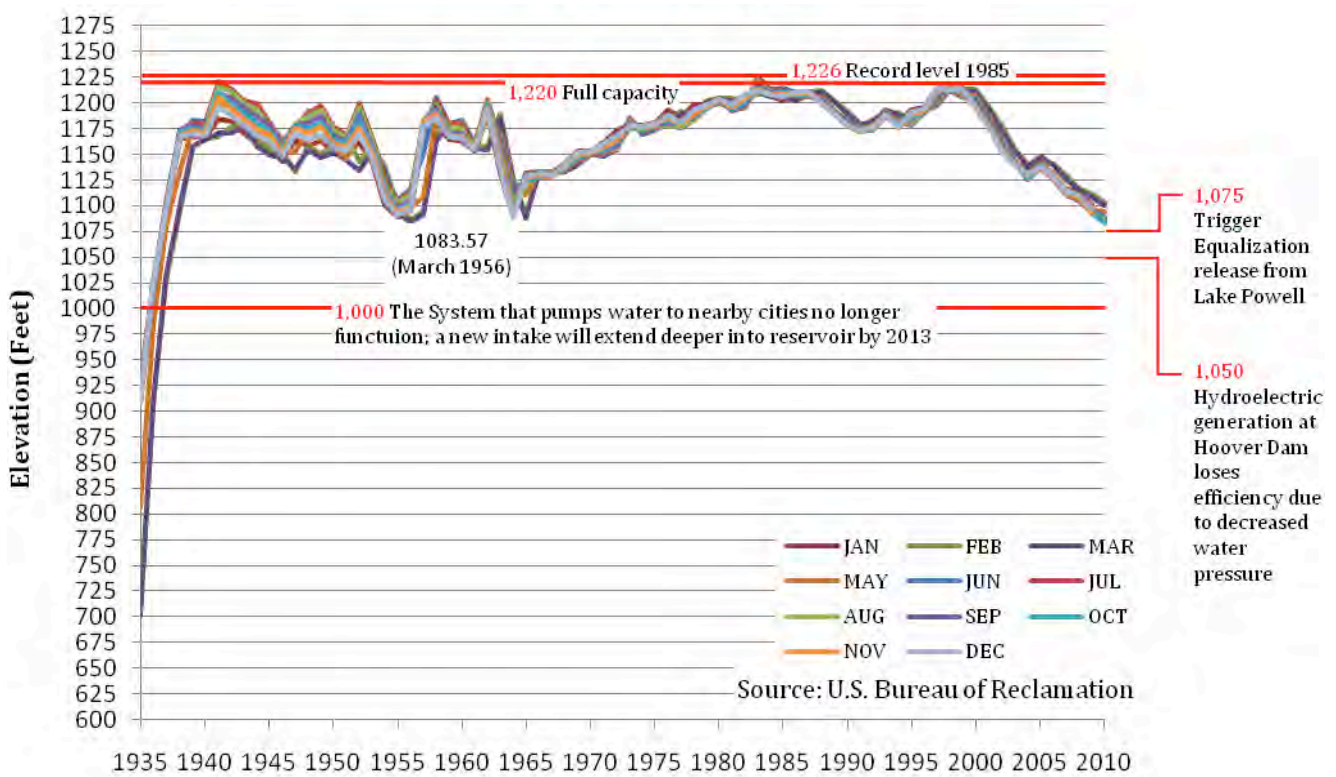

Exhibit 8G
Historical Lake Mead Elevation



The bathtub ring at Lake Mead, August 2010, lake elevation 1,087 feet.

Exhibit 8H
MWD's CRA Forecast Supplies in 2035, Average Year (1922 - 2004 Hydrology)

Program	Supply (Thousands of AF)/ Year
Current	
Basic Apportionment - Priority 4	550
Imperial Irrigation District/MWD Conservation Program	85
Priority 5 Apportionment (Surplus)	13
Palo Verde Irrigation District Land Management Crop Rotation and Water Supply Program	133
Lower Colorado Water Supply Project	5
Lake Mead Storage Program	400
Quechan Settlement Agreement Supply	7
Forbearance for Present Perfected Rights	-47
Coachella Valley Water District State Water Project/QSA Transfer Obligation	-35
Desert Water Agency and Coachella Valley Water District SWP Table A Obligation	-155
Desert Water Agency and Coachella Valley Water District SWP Table A Transfer Call-back	82
Desert Water Agency and Coachella Valley Water District Advance Delivery Account	73
Drop 2 Reservoir Funding	25
Southern Nevada Water Authority Agreement	0
Subtotal of Current Programs	1,136
Programs Under Development	
Additional Palo Verde Irrigation District Transfers	62
Arizona Programs - Central Arizona Project	50
California Indians/Other Agriculture	10
ICS Exchange	25
Agreements with Coachella Valley Water District	35
Hayfield Groundwater Extraction Project	0
Subtotal of Proposed Programs	182
Additional Non-MWD CRA Supplies	
San Diego County Water Authority/ Imperial Irrigation District Transfer	200
Coachella and All-American Canal Lining	
To San Diego County Water Authority	80
To San Luis Rey Settlement Parties ¹	16
Subtotal of Non-MWD CRA Supplies	296
Maximum CRA Supply Capability²	1,614
Minus Supply CRA Capacity Constraint of 1.25 MAF Annually	-364
Maximum Forecast CRA Deliveries	1,250
Minus Non-MWD Supplies³	-296
Maximum MWD Supply Capability⁴	954

1. Subject to satisfaction of conditions specified in agreement among MWD, the US, and the San Luis Rey Settlement Parties

2. Total amount of supplies available without taking into consideration of CRA capacity constraint of 1.25 MAF annually.

3. Exchange obligation for San Diego County Water Authority - Imperial Irrigation District transfer and the Coachella and All-American Canal Lining Projects.

4. The amount of CRA water available to MWD after meeting exchange obligations.

Source: 2010 Regional Urban Water Management Plan, Metropolitan Water District of Southern California

with MWD's apportionment will provide MWD with approximately 1.14 MAF in 2035 under an average year (1922 – 2004 hydrology). Proposed programs under development could add another 182 TAF per year. Non-MWD supplies conveyed through the CRA are forecast at 296 TAF for a total CRA supply capability of 1.61 MAF. However, the CRA has a supply capacity constraint of 1.25 MAF. After subtracting MWD's conveyance obligation of non-MWD supplies, MWD's supplies for 2035 under average year, single-dry year (1977 hydrology), and multi-dry year (1990 – 1992 hydrology) scenarios are all forecast at 954 TAF. Exhibit 8H summarizes the CRA supply forecast for 2035 under an average year.

8.1.1.3 Water Quality Issues

Water quality issues for Colorado River supplies cover high salinity levels, perchlorate, nutrients, uranium, chromium VI, N-nitrosodimethylamine (NDMA), and pharmaceuticals and personal care products (PPCPs). High salinity levels present the most significant issue and the only foreseeable water quality constraint for the Colorado River supply. MWD expects its source control programs for the CRA to adequately address the other water quality issues. MWD has also bolstered its water security measures across all of its operations since 2001, including an increase in water quality tests. Details of MWD's water quality initiatives are available in MWD's 2010 Regional Urban Water Management Plan (RUWMP).

Salinity

Water obtained from the Colorado River has the highest salinity levels of all MWD supply sources averaging 630 mg/L since 1976. Salts are eroded from saline sediments deposited in prehistoric marine environments in the Colorado River Basin (Basin), dissolved by precipitation, and conveyed into the Basin's water courses.

Salinity issues have been recognized in the Basin for over 30 years. The seven basin states formed the Colorado River Basin Salinity Control Forum (Forum) to mutually cooperate on salinity issues in the Basin. The Forum recommended the U.S. Environmental Protection Agency (USEPA) to act upon the Forum's proposal and in response the USEPA approved water quality standards and established numeric criteria for controlling salinity increases. Each Basin State adopted the water quality standards, which are designed to limit the flow-weighted average annual salinity level to 1972 levels or below. An outgrowth of the Forum was the Colorado River Basin Control Program. At the core of the program is the reduction in salts entering the river system by intercepting and controlling non-point sources, wastewater, and saline hot springs. Salinity reduction projects have reduced salinity concentration of Colorado River water by over 100mg/L, which equates to approximately \$264 million per year in avoided damages (2005 dollars).

MWD adopted a Salinity Management Policy in 1999 with the goal of achieving salinity concentrations of less than 500 mg/L at delivery. To reduce salinity levels, Colorado River supplies are blended with SWP water supplies to achieve the salinity target. In some years, the target is not possible to achieve as a result of hydrologic conditions that increase salinity on the Colorado River and decrease SWP water available for blending. Additionally, to maximize the use of recycled water for agriculture, MWD attempts to import lower salinity imported water during the spring/summer months to reduce salinity levels in recycled water supplies.

Perchlorate

In 1997 perchlorate was first detected in the Colorado River. It was attributed to an industrial site upstream of the Las Vegas Wash in Nevada which drains to the river. Subsequently, an additional perchlorate plume was found to be migrating from an additional industrial site, but had

not reached the Las Vegas Wash. Since the initial discovery of contamination, remediation efforts have significantly reduced perchlorate loading from the Las Vegas Wash. At Lake Havasu, downstream of the convergence of the Las Vegas Wash and Colorado River, perchlorate levels have decreased from 9 µg/L at their peak in 1998 to less than 6 µg/L in October 2002. Since June 2006, typical levels have been less than 2 µg/L.

Nutrients

Excessive nutrient levels in water can stimulate algal and aquatic weed growth leading to taste and odor concerns. Nutrients include both phosphorous and nitrogen compounds. Other impacts of algal and aquatic weed growth include reductions in operating efficiencies and potentially provide an additional food source for invasive aquatic species, such as quagga and zebra mussels.

Naturally, the Colorado River system has relatively low concentrations of phosphorous. Additional loading to the system as upstream urbanization increases has the ability to increase phosphorous concentrations and impact MWD's ability to blend low nutrient concentration CRA water with high nutrient concentration SWP water. MWD continues to work with agencies located along the lower Colorado River to improve wastewater management in order to reduce phosphorous loading.

Uranium

Near Moab, Utah, a 16-million ton pile of uranium tailings located approximately 750 feet from the Colorado River is a potential source of uranium loading to the river. In 1999, the US Department of Energy began remediating the site by removing tailings and treating contaminated groundwater. Complete removal of the pile is expected by 2025 or 2019 if additional funding is secured. MWD is tracking clean-up progress and continues to support rapid clean-up of the site.

To address recent uranium mining claims in the vicinity of the Colorado River and the Grand Canyon Area, MWD has sent letters to the Secretary of Interior to highlight MWD's concern of source water protection and recommended close federal oversight. In 1999, the Department of Interior placed a two-year hold on mining claims for 1 million acres adjacent to the Grand Canyon area to conduct additional analyses and H.R. 644, Grand Canyon Watersheds Protection Act, was introduced in 2009. H.R. 644, if approved, would prohibit new mining activities around the Grand Canyon area.

Chromium VI

Chromium VI has been detected in a groundwater aquifer in the vicinity of the Colorado River near Topock, Arizona. The source of the contamination is a natural gas compression site operated by Pacific Gas and Electric (PG&E) that previously used chromium VI in its operations. Monitoring upstream and downstream of the site range from non-detect (0.03 µg/L) to 0.06 µg/L which are considered within the background range for the river. MWD is actively involved in the corrective action process through its participation in stakeholder workgroups and partnerships with State and federal regulators, Indian tribes, and other stakeholders. The Final Environmental Impact Report (EIR) for the Topock Chromium VI remediation project is complete and has been certified by California Department of Toxic Substances Control. U.S. Department of Interior has issued a Federal Record of Decision which states that PG&E holds sole responsibility for the substantial threat of the release of Chromium VI near Topock, Arizona. A time-critical removal action is authorized and PG&E's clean-up operations are under the direction and oversight of the Department of Toxic Substances Control.

NDMA and Pharmaceuticals and Personal Care Products

N-nitrosodimethylamine is a by-product formed by secondary disinfection of some natural waters with chloramines. MWD is



involved with projects to understand the potential sources of NDMA precursors in its source watersheds and to develop treatment strategies to minimize NDMA formation at its water treatment facilities. In 2007, MWD initiated monitoring efforts to measure PPCPs in its source supplies. PPCPs have been detected at very low levels (low ng/L level; parts per trillion) consistent with monitoring results from other utilities. MWD is involved with programs to improve analytical testing methods, characterize PPCP in drinking water sources in California, and effects of PPCPs on groundwater recharge and recycled water use.

8.1.2 State Water Project

MWD began receiving water from the SWP in 1972. MWD is the largest of 29 contractors for water from the SWP, holding a contract for 1.912 MAF per year, or 46 percent of the total contracted amount of the 4.173 MAF ultimate delivery capacity of the project. Variable hydrology, environmental issues, and regulatory restrictions in the San Francisco Bay/Sacramento-San Joaquin River Delta (Bay-Delta) have periodically reduced the quantity of water that the SWP delivers to MWD.

Exhibit 81 State Water Project Major Facilities



Courtesy of the State of California Department of Water Resources

8.1.2.1 Major State Water Project Facilities

The SWP is owned by the State of California and operated by the Department of Water Resources (DWR) delivering water to two-thirds of the population of California and 750,000 acres of farmland. The SWP system consists of 701 miles of aqueduct, 34 storage facilities totaling 5.8 MAF of storage, five hydro-electric power plants, four pumping-generating plants, 17 pumping plants, and three pump stations. Exhibit 8I illustrates the location of major SWP facilities. SWP facilities originate in Northern California at Lake Oroville on the Feather River. Water released from Lake Oroville flows into the Feather River, goes downstream to its confluence with the Sacramento River, and then travels into the Bay-Delta. Water is pumped from the Bay-Delta region to contractors in areas north and south of the San Francisco Bay and south of the Bay-Delta. SWP deliveries consist solely of untreated water. In addition to delivering water to its contractors, the SWP is operated to improve water quality in the Bay-Delta region, control flood waters, and provide recreation, power generation, and environmental enhancement.

MWD receives SWP water at three locations: Castaic Lake in Los Angeles County, Devil Canyon Afterbay in San Bernardino County, and Box Spring Turnout at Lake Perris in Riverside County. In addition, MWD has flexible storage rights of 65 TAF at Lake Perris at the terminus of the East Branch of the SWP and 153.95 TAF at Castaic Lake at the terminus of the West Branch.

8.1.2.2 Contract Allocations

Contract allocations, also known as entitlements, for SWP contractors are provided by DWR in a table commonly

referred to as Table A and shown in Exhibit 8J. Allocations are based on the original projected SWP maximum yield of 4.173 MAF. Table A is a tool used by DWR to allocate fixed and variable SWP costs and yearly water entitlements to the contractors. Table A contract amounts do not reflect actual deliveries a contractor should expect to receive. MWD has a Table A contract amount of 1.912 MAF. MWD's full Table A contract amount was made available to MWD for the first time in 2006.

DWR annually approves the amount of contract allocations SWP contractors will receive. The contract allocation amount received by contractors varies based on contractor demands and projected available water supplies. Variables impacting projected water supplies include snowpack in the Sierra Nevada, capacity available in reservoirs, operational constraints, and demands of other water users. Operational constraints include pumping restrictions related to fish species listed as either threatened or endangered under the federal or state Endangered Species Acts. Contractors' requests for portions of their entitlements cannot always be met. In some years there are shortages and in other years surpluses. In 2008 and 2009, SWP contractors received only 35 percent and 40 percent, respectively, of their SWP contract allocations.

DWR bi-annually prepares the State Water Project Delivery Reliability Report to provide contractors with current and projected water supply availability for SWP. The 2009 draft released in January 2010 indicates expected deliveries for multiple-dry year periods will vary from 32 to 38 percent of maximum Table A amounts and for multiple-year wet periods, 72 to 94 percent of maximum Table A amounts. Overall the report shows increased reductions in water deliveries on average when compared to the previous 2007 report. Factors impacting deliveries include environmental constraints and hydrologic changes as a result of climate change.

**Exhibit 8J
Table A
Maximum
Annual SWP
Amounts
(acre-feet)**

Contractor Maximum SWP Table A

North Bay

Napa County Flood Control and Water Conservation District	29,025
Solano County Water Agency	47,756
Subtotal	76,781

South Bay

Alameda County Flood Control and Water Conservation District, Zone 7	80,619
Alameda County Water District	42,000
Santa Clara Valley Water District	100,000
Subtotal	222,619

San Joaquin Valley

Oak Flat Water District	5,700
Kings County	9,305
Dudley Ridge Water District	57,343
Empire West Side Irrigation District	3,000
Kern County Water Agency	998,730
Tulare Lake Basin Water Storage District	95,922
Subtotal	1,170,000

Central Coastal

San Luis Obispo County Flood Control and Water Conservation District	25,000
Santa Barbara County Flood Control and Water Conservation District	45,486
Subtotal	70,486

Southern California

Antelope Valley-East Kern Water Agency	141,400
Castaic Lake Water Agency	95,200
Coachella Valley Water District	121,100
Crestline-Lake Arrowhead Water Agency	5,800
Desert Water Agency	50,000
Littlerock Creek Irrigation District	2,300
Mojave Water Agency	75,800
Metropolitan Water District of Southern California	1,911,500
Palmdale Water District	21,300
San Bernardino Valley MWD	102,600
San Gabriel Valley MWD	28,800
San Geronio Pass Water Agency	17,300
Ventura County Flood Control District	20,000
Subtotal	2,593,100
Delta Delivery Total	4,132,986

Feather River

Butte County	27,500
Plumas County Flood Control and Water Conservation District	2,700
Yuba City	9,600
Subtotal	39,800
Total	4,172,786

In addition to MWD's Table A amount, MWD has long term agreements in place to obtain additional SWP supplies through five other programs:

- Article 21
- Turnback Pool
- Yuba River Accord
- San Luis Carryover Storage
- Desert Water Agency and Coachella Valley Water District Table A Transfer

Article 21 is in reference to a provision in the SWP contract with DWR that allows SWP contractors, such as MWD, to take additional water deliveries in addition to Table A amounts. Article 21 water is only available under certain conditions as outlined in Article 21. SWP Article 21 of the contracts permits delivery of water excess to delivery of SWP Table A and some other water types to those contractors requesting it. SWP Article 21 water is apportioned to those contractors requesting it in the same proportion as their SWP Table A.

Turnback Pool (Pool) water allows a contractor that has been allocated Table A annual entitlement that the contractor will not use to sell that water to other SWP contractors through the Pool. If there are more requests from contractors to purchase water from the Pool than the amount in the Pool, the water in the Pool is allocated among those contractors requesting water in proportion to their Table A entitlements. If requests to purchase water from the Pool total are less than the amount of water in the Pool, the sale of water is allocated to the selling contractors in proportion to their respective amounts of water in the Pool.

In 2007, MWD and DWR signed an agreement allowing MWD to participate in the Yuba Dry Year Water Purchase Program. Under this program, transfers are available from the Yuba County Water Agency during dry years up to 2025. MWD

completed purchases of 26.4 TAF and 42.9 TAF in 2008 and 2009, respectively.

As part of the Monterey Amendment, which modified the contractors' long term contracts with DWR, the use of carryover storage by contractors was permitted in the San Luis Reservoir for use during dry years. Carryover storage is curtailed if it impedes with the storage of SWP water for project needs.

MWD entered into a transfer agreement with the DWA and CVWD for their Table A contract amounts in exchange for an equal amount of water from the CRA. Both DWA and CVWD are SWP contractors, but have no physical connections to obtain SWP water. MWD is able to transfer CRA water to both agencies as a result of their locations adjacent to CRA facilities. DWA and CVWD have a combined Table A amount of 1.912 MAF per year. MWD additionally can provide DWA and CVWD with deliveries of MWD's other SWP water supplies and non-SWP supplies utilizing SWP facilities, thus allowing MWD additional flexibility in managing its water supply portfolio.

MWD also engages in short-term transfer agreements using SWP facilities to bolster supplies as opportunities become available as discussed in the Groundwater Storage and Transfers subsection. Historically, MWD has obtained transfers through the Governor's Water Bank, Dry-Year Purchase Programs, and the State Water Contractors Water Transfer Program.

MWD expects to receive 2.046 MAF through its SWP supplies in 2035 under average conditions (1922 – 2004 hydrology). Exhibit 8K summarizes MWD's SWP supplies by program. Current programs are expected to result in 1.441 MAF and programs under development are expected to add an additional 605 TAF. Under multi-year dry conditions (1990 – 1992 hydrology), MWD expects to receive only 956 TAF and 1,003 TAF under a single-dry year (1977 hydrology).

8.1.2.3 Water Quality Issues

Water quality issues for SWP supplies include total organic carbon (TOC), bromide, arsenic, nutrients, NDMA, and PPCPs. TOC and bromide in SWP water present the greatest water quality issues and have restricted MWD's ability to use SWP water at various times as the contaminants form disinfection byproducts during water treatment processes. MWD has initiated a process to upgrade its treatment processes to ozone disinfection to reduce formation of disinfection byproducts and lift potential restrictions on SWP water usage. MWD requires low salinity levels of SWP water to meet blending requirements for CRA water, and therefore, any increase in salinity levels in SWP supplies is a concern to MWD.

MWD supported DWR in the establishment of a policy regarding water quality of non-SWP water transported through the SWP system and in the expansion of Municipal Water Quality Investigations Programs to include

additional monitoring and advanced warnings to contractors that may impact water treatment processes.

MWD is utilizing its water supply portfolio options to conduct water quality exchanges to reduce TOC and bromide. MWD has stored SWP water during periods of high water quality in groundwater storage basins for later use when SWP is at a lower water quality. These storage programs were initially designed to provide water during dry SWP conditions, but a few of these programs are now operated for dual-purposes.

TOC and bromide in high concentrations lead to the formation of disinfection byproducts when source water is treated with disinfectants, such as chlorine. Agricultural drainage to the Bay-Delta and seawater comingling with Bay-Delta supplies increases these contaminants. The Bay Delta Conservation Plan (BDCP) has outlined multiple options to improve the water supply reliability and habitat protection, which is being prepared through a collaboration of state, federal, and local water agencies, state and

Exhibit 8K MWD Forecast Supplies of SWP Water in 2035, Average Year (1922 - 2004 Hydrology)

Program	Supply (Thousands of AF)
Current	
MWD Table A	1,026
Desert Water Agency and Coachella Valley Water District SWP Table A Transfer	155
San Luis Carryover Storage ¹	208
Article 21 Supplies	52
Yuba River Accord Purchase	0
Subtotal of Current Programs²	1,441
Programs Under Development	
Delta Conveyance Improvements	605
Integrated Resources Plan SWP Target ³	0
Subtotal of Proposed Programs²	605
Maximum SWP Supply Capability²	2,046

1. Includes carryover water from Desert Water Agency and Coachella Valley Water District.

2. Does not include transfers and water banking associated with SWP.

3. Remaining supply needed to meet Integrated Resources Plan target.

Source: 2010 Regional Urban Water Management Plan, Metropolitan Water District of Southern California

federal fish agencies, environmental organizations, and other interested parties. The overall goal of BDCP is identifying water flow and habitat restoration actions to both improve water supply reliability and recover endangered and sensitive species and their habitats Bay-Delta. MWD is in the process of computing upgrades to its water treatment plants to use ozone as the primary disinfectant. Ozone disinfection is very effective treatment for control of bromate formation and will allow MWD to treat higher quantities of SWP supplies without blending those supplies with CRA water.

Arsenic

SWP supplies not banked in MWD's SWP groundwater storage programs naturally contain low levels of arsenic ranging from non-detect to 4.0 µg/L and do not require additional treatment for arsenic removal. SWP supplies banked in at least one of these groundwater storage programs contain arsenic levels close to or at the regulatory threshold of 10 µg/L requiring additional treatment for arsenic removal. Historically, MWD has at times restricted flows from one groundwater storage program as a result of arsenic levels. One groundwater storage partner has initiated a pilot arsenic removal program, albeit raising the cost of the groundwater storage program. Arsenic can also be removed at water treatment plants by increasing coagulant doses. To handle arsenic removed during water treatment processes, MWD has had to invest in solids handling facilities.

Nutrients

Nutrient levels in SWP water are significantly higher than in Colorado River water. Both phosphorous and nitrogen compounds are a concern in SWP water, but similar to CRA supplies phosphorous is the limiting nutrient. Nutrient sources in SWP water include wastewater discharges, agricultural drainage, and sediments from nutrient rich soils in the Bay-Delta. MWD reservoirs have been temporarily bypassed at times as a result of taste and odor events related

to nutrients leading to short-term supply impacts.

MWD is working with other water agencies also receiving SWP water from the Bay-Delta region to reduce the impact of nutrient loading from wastewater plants discharging to the Bay-Delta. To assist in managing its operations, MWD has implemented an algae monitoring and management program designed to provide warnings in advance of algae and taste and odor issues at its reservoirs allowing adjustments in other system operations.

NDMA and Pharmaceuticals and Personal Care Products

Similar to all of its water supply sources, NDMA and PPCPs are constituents of emerging concern. As described above for Colorado River supplies, MWD is involved with efforts to address both NDMA and PPCPs.

Salinity

Over the long term salinity concentrations in SWP water are significantly lower than in CRA water, but the timing of supply availability and total dissolved solids (TDS) concentrations can vary in response to hydrologic conditions. Additionally, salinity concentrations vary in the short term in response to seasonal and tidal flow patterns. MWD requires lower salinity SWP water to blend with CRA water to meet salinity requirements for its member agencies. MWD's blended salinity objective is 500 mg/L.

Environmental constraints also impact MWD's ability to meet its salinity objective. Since 2007, pumping operations in the Bay-Delta have been limited to prevent environmental harm (as discussed in the Bay-Delta Issues subsection below). MWD must rely on higher salinity CRA water resulting in an exceedance in MWD's salinity objective at times.

SWP salinity concentrations as specified in the SWP Water Service Contract have not been met. Article 19 of SWP Water Service Contract specifies ten-year average

salinity concentrations of 220 mg/L and a monthly maximum of 440 mg/L. MWD is working with DWR and other agencies to reduce salinity in SWP Bay-Delta supplies through multiple programs. These programs include modifying agricultural drainages and completing basin plans on the San Joaquin River, modifying levees around flooded islands in the Bay-Delta, and installing gates to reduce transportation of salts from seawater.

8.1.2.4 Bay-Delta Issues

The Bay-Delta is a major waterway at the confluence of the Sacramento and San Joaquin rivers serving multiple and at times conflicting purposes exacerbated during dry years when water to meet the needs of both people and the environment is in short supply. Approximately two-thirds of Californians receive at least a portion of their water from the Bay-Delta. Almost all water delivered via the SWP to Southern California must pass through the Bay-Delta. Runoff from more than 40 percent of the state is also conveyed through the Bay-Delta forming the eastern edge of the San Francisco bay's estuary. A large portion of the Bay-Delta region lies below sea level and is protected by more than 1,100 miles of levees to prevent flooding. Deterioration of the Bay-Delta ecosystem coupled with infrastructure concerns, hydrologic variability, climate change, litigation, regulatory restrictions, and previously discussed water quality issues have resulted in supply reliability challenges for SWP contractors who depend upon the Bay-Delta for water supplies.

Environmental

As an estuarine environment, the Bay-Delta provides habitat for migratory and resident fish and birds, including those placed on the threatened or endangered species list under the federal or California Endangered Species Act (ESA). Five fish species residing in the Bay-Delta were

listed as endangered under the ESA, and one additional species was listed as threatened in 2009 under the California ESA. As a result of a combination of lawsuits regarding the ESA listed species and biological opinions and incidental take permits (permits for inadvertently harming ESA listed species) from the U.S. Fish and Wildlife Service and National Marine Fisheries Service, SWP exports and pumping operations in the Bay-Delta have been significantly curtailed. However, DWR prepared a Water Allocation Analysis in 2010 indicating that MWD could receive 150 to 200 TAF less water than forecast for 2010 under average hydrologic conditions. Ongoing litigation, additional species listing, and regulations could further curtail pumping operations and have an additional adverse impact on MWD's supplies and reserves. MWD has filed a lawsuit in conjunction with other SWP contractors challenging one of the biological opinions. As discussed below under the Delta Plan, the Delta Vision process is designed to develop long term solutions to these issues.

Infrastructure

Bay-Delta channels are constrained by a levee system to protect below sea level islands in the Bay-Delta from flooding. Land in the Bay-Delta subsides mainly from ongoing oxidation of aerated peat soils. Some islands are presently twenty feet or more below sea level. Land subsidence is expected to continue which increases the risk of levee failure and island flooding. Many of the levees are old and do not meet modern engineering standards. A catastrophic earthquake could cause widespread levee failure shutting down SWP operations for an extended period of time. Following a levee failure, the flow of water onto an island can pull saline water from the San Francisco Bay into the central Bay-Delta area and, if coupled with pumping in the south Bay-Delta, draw saline water into the south Bay-Delta area. Therefore, pumping in the south Bay-Delta may need to be stopped or slowed down for an extended period, and additional flows may



Photo courtesy of The Metropolitan Water District of Southern California.

need to be released from Lake Oroville to flush saline water out of the Bay-Delta. Any salinity introduced into Bay-Delta may also impact Bay-Delta water quality for an extended period of time.

Recognizing the need for protecting these vulnerable Bay-Delta levees, the Bay-Delta Levees Program was formed to coordinate improvements to and maintenance of the Bay-Delta levees. Over the next few years, the DWR and other agencies will conduct a Comprehensive Program Evaluation. This program will supplement existing risk studies, develop a strategic plan, recommend priorities, and provide estimates for the Bay-Delta Levees Program.

8.1.2.5 Delta Plan

Former California Governor Arnold Schwarzenegger established the Delta Vision Process in 2006 to address ongoing Bay-Delta conflicts through long-term solutions. The independent Blue Ribbon Task Force completed their vision for sustainable management of the Bay-Delta in 2008. After delivery of the Delta Vision recommendations and goals, the State Legislature initiated the process to conduct information hearings and draft legislation. Ultimately, the Governor called the Seventh Extraordinary Session to address the Bay-Delta and water issues in the State. Resulting legislation included

the approval of SB 1 X7 addressing Bay-Delta policy reforms and governance of the Bay-Delta.

A key concept of SB 1 X7 is the formation of a Delta Stewardship Council (Council). The Council is an independent State agency tasked to equally further the goals of Delta restoration and water supply reliability. One of the Council's first major tasks is to develop, adopt, and begin implementation of a Delta Plan by January 1, 2012. Key requirements of the plan as summarized in the MWD RUWMP are:

- Further the coequal goals of ecosystem restoration and water supply reliability.
- Attempt to reduce risks to people, property, and State interests.
- Promote Statewide water conservation, water use efficiency, and sustainable use of water to achieve the coequal goals.
- Improvements to water conveyance/ storage and operations of such facilities to achieve the coequal goals.
- Consider including the Bay Delta Conservation Plan (BDCP) into the Delta Plan and allow the BDCP to be eligible for State funding if specific conditions are met.

The BDCP is a joint effort of State and federal fish agencies; State, Federal, and local water agencies; environmental

organizations; and other parties with the goal of providing for both improvements in water reliability through securing long-term permits to operate the SWP and species/habitat protection in the Delta. MWD is a member of the Steering Committee. An outcome of the plan will be the identification of water flow and habitat restoration actions that assist in recovery of ESA listed and sensitive species and their associated habitats in the Bay-Delta. A range of options to accomplish the outcome will be carried forward to the environmental review phase.



Photo courtesy of The Metropolitan Water District of Southern California.

8.1.3 In-Basin Storage

In basin-storage facilities play a key role in maintaining MWD's reliability during droughts or other imported water curtailments and emergency outages. In-basin storage facilities consist of surface reservoirs and contracted groundwater basin storage. Conjunctive use of surface reservoirs and groundwater basins was first initiated by MWD in the 1950's. Long term storage goals for in-basin storage facilities were established in MWD's Water Surplus and Drought Management Plan (WSDM). The WSDM plan allows storage for hydrology variances, water quality, and SWP and CRA issues.

MWD has established emergency in-basin storage requirements based on a major earthquake that could potentially cutoff

all supplies for six months from the all aqueducts serving the region, the CRA, both SWP branches, and LADWP's LAA. Under this scenario, MWD would maintain deliveries by suspending interruptible deliveries, implementing mandatory water use reductions of 25 percent of normal-year demands, water would be made available from surface reservoir and groundwater supplies stored as part of MWD's interruptible supply program, and full local groundwater production would occur. MWD's emergency storage requirement is a function of projected demands and varies with time.

8.1.3.1 Surface Reservoirs

MWD owns and operates seven in-basin surface storage reservoirs. Four of the reservoirs, Live Oak, Garvey, Palos Verdes, and Orange County, are used for regulatory purposes and do not provide drought or emergency storage. Additionally, MWD owns and operates two reservoirs, Copper Basin and Gene Wash, along the CRA outside of the basin for system regulation purposes. Outside its basin, MWD has 1.45 MAF storage rights in Lake Mead on the Colorado River pursuant to its intentionally created surplus agreement with the U.S. Bureau of Reclamation. MWD also has storage rights in DWR's SWP terminal reservoirs, Lake Perris and Castaic Lake, as previously discussed. The total capacity of all in-basin surface reservoirs, inclusive of the rights in the terminal reservoirs, is 1.26 MAF, as listed in Exhibit 8L.

MWD operates its three main storage reservoirs, Diamond Valley Lake, Lake Skinner and Lake Matthews, for dry-year, emergency, and seasonal storage. MWD has identified a dry-year storage capacity goal of 620 TAF by 2020. To date, this goal has been met and will be sustained with storage at Diamond Valley Lake and the two terminal reservoirs. Under an average year scenario for 2035 (1922-1994 hydrology), 576 TAF per year

Exhibit 8L MWD's In-Basin Surface Reservoir Capacity

Reservoir	Capacity (AF)
<i>Dry Year/Emergency/Seasonal Storage Purposes</i>	
Diamond Valley Lake	810,000
Lake Matthews	182,000
Lake Skinner	44,000
Lake Perris (Storage Rights) ¹	65,000
Castaic Lake (Storage Rights) ¹	153,940
Subtotal	1,254,940
<i>Regulatory Purposes</i>	
Live Oak	2,500
Garvey	1,600
Palos Verdes	1,100
Orange County	212
Subtotal	5,412
Total Reservoir Capacity	1,260,352

1. MWD holds storage rights for flexible use in DWR terminal storage facilities, Lake Perris and Castaic Lake. In addition, MWD has emergency storage of 334 TAF in DWR's reservoirs.

of in-basin surface storage is projected to be available, exclusive of emergency supplies, as summarized in Exhibit 8M.

MWD reserves a portion of its in-basin surface reservoir storage capacity for emergencies. MWD's emergency surface reservoir storage portfolio is split between storage in its three main reservoirs and DWR reservoirs. MWD's emergency storage capacity, based on demands for 2030, is forecast to be approximately 610 TAF. Approximately 276 TAF is projected to be stored in MWD's facilities and the balance of 334 TAF in DWR's facilities. The balance of available storage capacity, 975 TAF, is for dry-year and seasonal storage.

Any additional reservoir capacity is used for seasonal storage and system operations. Seasonal storage is required to meet peak demands. MWD incorporates reserves of 5 percent into reservoir operations to account for imported water transmission infrastructure maintenance that would restrict or temporarily halt imported water flows.

Exhibit 8M MWD Forecast Supplies of In-Basin Surface Storage Supplies in 2035, Average Year (1922 - 2004 Hydrology)

Program	Supply (Thousands of AF)/Year
In-Basin Surface Storage (Diamond Valley Lake, Lake Skinner, Lake Matthews)	444
Lake Perris and Castaic Lake MWD Storage Rights	132
Maximum MWD Supply Capability	576

Source: 2010 Regional Urban Water Management Plan, Metropolitan Water District of Southern California

8.1.3.2 Contracted Groundwater Basin Storage

To improve reliability, MWD engages in contracted groundwater basin storage within the basin area. By 2020, MWD aims to develop an annual dry supply of 300 TAF. To meet this goal, MWD has worked with local water agencies to increase groundwater storage. Groundwater storage occurs using the following methods:

- Direct delivery – Water is delivered directly by MWD to local groundwater storage facilities through the use of injection wells and spreading basins.
- In-lieu delivery – Water is delivered directly to a member agency's distribution system and the member agency uses the delivered water and forgoes pumping allowing water to remain in storage.

MWD engages in three main types of storage programs: replenishment,

cyclical, and conjunctive use. These programs are designed to deliver water to agencies prior to the actual need for the demands, allowing MWD to store supplies for use in dry years. Since 2007, MWD has used these programs to address SWP shortages. MWD provides financial incentives and funding to assist agencies to assist with developing storage programs.

Replenishment programs provide water to agencies at a discounted cost and can be withdrawn by the recipient after one year. Cyclic storage contracts allow surplus imported water to be delivered for recharge in advance of the actual water purchase. The delivered water is in excess of an agency's planned and budgeted deliveries. The agency purchases the water at a later time when it has a need for groundwater replenishment deliveries.

Conjunctive use contracts allow MWD to request an agency to withdraw previously stored MWD water from storage during dry periods or emergencies. Agencies

must pay MWD the current water rate when they are requested to withdraw water from storage. Water withdrawn from storage allows MWD to temporarily curtail deliveries by an equal amount. MWD currently has ten conjunctive use programs with a combined storage capacity of 421.9 TAF and a dry-year yield of 117.3 TAF per year as summarized in Exhibit 8N.

MWD prepared a Groundwater Assessment Study in 2007 in conjunction with local agencies and groundwater basin managers. As indicated in the report, there is substantial groundwater storage available in the basin, but there are multiple challenges that must be met to utilize the identified storage. Challenges include infrastructure limitations, contamination, legal issues, and funding.

To further increase the availability of in-basin groundwater storage, MWD has identified nine potential storage programs in the basin and an additional two

Exhibit 8N In-Basin Conjunctive Use Programs

Program	Storage Capacity (Thousands of AF)	Dry-Year Yield (Thousands of AF/Year)	Balance 12/31/09 (Thousands of AF)
Los Angeles County			
Long Beach Conjunctive Use Project	13	4.3	6.4
Foothill Area GW Storage Project	9	3	0.6
Long Beach Conjunctive Use Project: Expansion in Lakewood	4	1.2	
City of Compton Conjunctive Use Program	2	0.8	0
Upper Claremont Heights Conjunctive Use	3	1	0
Orange County			
Orange County GW Conjunctive Use Program	66	22	8.6
San Bernardino County			
Chino Basin Programs	100	33	23
Live Oak Basin Conjunctive Use Project	3	1	0.7
Riverside County			
Elsinore Groundwater Storage Program	12	4	0
Ventura County			
North Las Posas Groundwater Storage Program	210	47	43.5
Total	421.9	117.3	84.6

Source: 2010 Regional Urban Water Management Plan, Metropolitan Water District of Southern California

Exhibit 80
MWD Forecast Supplies of In-Basin Groundwater Storage in 2035,
Average Year (1922 - 2004 Hydrology)

Program	Supply (Thousands of AF/Year)
Current	
Conjunctive Use	115
Cyclic Storage	139
LADWP Tujunga Well Field Groundwater Recovery Project	12
Subtotal of Current Programs	266
Programs Under Development	
Raymond Basin Conjunctive Use	22
Subtotal of Programs Under Development	22
Maximum MWD Supply Capability	288

Source: 2010 Regional Urban Water Management Plan, Metropolitan Water District of Southern California

programs are under development. The Raymond Basin Conjunctive Use Program and the LADWP Groundwater Recovery Project are expected to add an additional 34 TAF per year in 2035 under an average year (1922 – 2004 hydrology).

In 2009, a reconnaissance-level analysis was prepared for analyzing the potential for using recycled water as a supply source for a conjunctive use program. The study concluded up to 100 TAF of groundwater storage and production could be potentially developed in four major groundwater basins using Los Angeles County Department of Sanitation supplies. MWD initiated a formal study in 2010 to further study. This concept along with the potential to use City of Los Angeles recycled water supplies from the Hyperion Wastewater Treatment Plant as an additional source.

Exhibit 80 provides a summary of forecast groundwater storage supplies available in 2035 under an average year (1922 -2004 hydrology). Approximately 289 TAF per year are forecast to be available.

8.1.4 Groundwater Storage and Water Transfers

MWD engages in groundwater storage outside of the basin and water transfers to increase the reliability of SWP dry-year supplies. Groundwater storage and water transfers were initiated by MWD in response to concerns that MWD’s supply reliability objectives could not be met by the SWP. Groundwater storage and transfer programs were developed to allow MWD to reach its SWP reliability goal. All groundwater storage and water transfer programs designed to bolster SWP reliability are located within the vicinity of the SWP or Central Valley Project (CVP) facilities to facilitate the ultimate deliver of water to MWD. Groundwater storage programs involve agreements allowing MWD to store its SWP contract Table A water in excess of MWD demands and to purchase water for storage. MWD calls for delivery of the stored water during dry years. Transfers involve purchases by MWD from willing sellers during dry years when necessary.

Exhibit 8P
MWD Forecast Supplies of Groundwater Storage and Transfers in 2035, Average Year (1922 - 2004 Hydrology)

Program	Supply (Thousands of AF/Year)
Current	
San Bernardino Valley MWD Minimum Purchase	20
San Bernardino Valley MWD Option Purchase	29
Central Valley Storage and Transfers	
Semitropic Water Banking and Exchange Program	69
Arvin-Edison Water Management Program	75
San Bernardino Valley MWD Program	50
Kern Delta Water Management Program	50
Subtotal of Current Programs	293
Programs Under Development	
Mojave Groundwater Storage Program	43
North of Delta/In-Delta Transfers	33
San Bernardino Valley MWD Central Feeder	5
Shasta Return	18
Semitropic Agricultural Water Reuse	11
Subtotal of Proposed Programs	110
Maximum Supply Capability	403

Source: 2010 Regional Urban Water Management Plan, Metropolitan Water District of Southern California

Exhibit 8P summarizes MWD's out of basin groundwater storage and transfer programs supplies in 2035, under an average year (1922 – 2004 hydrology). Current programs are expected to deliver 293 TAF in 2035. Five programs under development are forecasted to deliver an additional 110 TAF for a total of 403 TAF in 2035.

8.1.4.1 Groundwater Storage

MWD has four Central Valley groundwater storage programs with a fifth program under development as described below.

The Semitropic Water Banking and Exchange Program is a partnership formed in 1994 between Semitropic Water Storage District (SWSD), MWD, and five other banking partners. The bank has a total storage capacity of 650 TAF, of which MWD has 350 TAF of storage

volume. During years of excess SWP deliveries, beyond MWD's demands, a portion of MWD's SWP entitlement water is stored for withdrawal during dry years. Deliveries for storage are transferred via SWP facilities for direct use by agricultural users that in turn forgo pumping an equal volume of water. In dry years, water is pumped from storage to SWP facilities for delivery to MWD or entitlements are exchanged. MWD's average annual supply capability for a dry year (1977 hydrology) is 125 TAF and for multiple dry years (1990 – 1992 hydrology) is 107 TAF. By the end of 2009, MWD had 45 TAF in storage.

Since 1997, MWD has had an agreement with Arvin-Edison Water Storage District to use 350 TAF of storage in its groundwater basins. The agreement was amended in 2008 to include the South Canal Improvement project to deliver higher quality water to MWD. During wet years, MWD delivers SWP water in excess of its demands for storage and receives return water in dry years in a similar

manner as the Semitropic program, except a combination of SWP and CVP facilities are used to transfer the water and water can be stored by a combination of direct spreading or in lieu use by agricultural users. MWD's average supply capability is 75 TAF for either a single dry year (1977 hydrology) or multiple dry years (1990 – 1992 hydrology). In 2009, MWF had 95 TAF in storage.

The San Bernardino Municipal Water District Program (SBMWD) allows for the purchase and storage of SWP water on behalf of MWD. MWD has a minimum purchase agreement with SBMWD of 20 TAF per year of SBMWD's SWP Table A amount. Additionally, MWD has the option to purchase SBMWD's additional SWP allocation when available and the first right-of-refusal to purchase additional SWP supplies available to SBMWD beyond the minimum and option agreements. If MWD does not require the minimum purchase amount for operations, MWD can store up to 50 AF for future use in dry years within SBMWD's groundwater basins. Water is delivered to MWD via SWP facilities and groundwater pumping conveyed through local connections to MWD's service area. MWD's average annual supply capability for a dry year (1977 hydrology) is 70 TAF and for multiple dry years (1990 – 1992 hydrology) is 37 TAF. By the end of 2009, MWD had no water in storage and deliveries have been suspended upon a mutual agreement between MWD and SBMWD.

MWD entered into an agreement with the Kern Delta Water District (Kern-Delta) for the Kern-Delta Water Management Plan in 2001 to allow up to 250 TAF of groundwater storage. During wet years MWD delivers SWP water in excess of its demands for storage and receives return water in a similar manner as the Semitropic program, except the water can be stored by direct recharge or in lieu use by agricultural users. Per terms of the agreement, MWD can potentially store beyond 250 TAF. In dry years, water is pumped from storage to SWP facilities for delivery to MWD or entitlements are exchanged. When the project is completed

50 TAF per year of dry year supply can be withdrawn. At the close of 2009, MWD had 10 TAF in storage and expects to fully withdraw the amount in 2010.

The Mojave Groundwater Storage Program is currently a demonstration project between MWD and Mojave Water Agency. Similar to the other groundwater storage programs, MWD's excess SWP water will be stored during wet years for withdrawal during dry years. When fully operational, the program is expected to have a dry year yield of 35 TAF.

8.1.4.2 Transfers

MWD utilizes Central Valley water transfers to obtain additional supplies originally destined for agricultural users on an as needed basis. Past transfer agreements have used both spot markets and option contracts. Spot markets occur when there are willing sellers and buyers. Option contracts lock-in MWD's ability to have the option to purchase supplies if needed. Additionally, MWD has multiple long-term transfer programs under

Exhibit 8Q MWD Historic Central Valley Water Transfers

Program	Purchases by MWD ¹ (AF/Year)
1991 Governor's Water Bank	215,000
1992 Governor's Water Bank	10,000
1994 Governor's Water Bank	100
2001 Dry Year Purchase Program	80,000
2003 MWD Transfer Program	126,230
2005 State Water Contractors Water Transfer Program ²	0
2008 State Water Contractors Water Transfer Program	26,621
2009 Governor's Water Bank	36,900

1. Transfers requiring use of Bay-Delta result in a water loss of 20 percent. Transfers requiring the California Aqueduct for delivery to MWD's service area result in a 3 percent water loss.

2. 127,275 in options were secured, but not needed.

Source: 2010 Regional Urban Water Management Plan, Metropolitan Water District of Southern California

development. MWD's ability to conduct transfers and the amount of water to be transferred using SWP facilities are a function of hydrologic conditions, market conditions, and pumping restrictions in the Bay-Delta region. Transfers may require the use of the Bay-Delta for conveyance dependent upon the origin of the water. Historic transfers, as listed in Exhibit 8Q, indicate MWD is capable of negotiating contracts with agricultural districts and the State's Drought Water Bank to obtain transfers. MWD also has demonstrated it can work with DWR and

the U.S. Bureau of Reclamation (USBR). Cooperation of both agencies is required as transfers use a combination of DWR's SWP and USBR's CVP facilities. Transfers from north of the Bay-Delta result in the loss of 20 percent of the water during conveyance while transfers via the California Aqueduct to MWD's service area result in the loss of 3 percent water during conveyance. During dry years and when pumping capacity in the Bay-Delta is available, MWD expects to be able to transfer 125 TAF through SWP facilities.

Exhibit 8R MWD System Forecast Supplies and Demands, Average Year (1922 - 2004 Hydrology)

Forecast year	Supply (Thousands of AF per Year)				
	2015	2020	2025	2030	2035
Current Programs					
In-Basin Surface Reservoir and Groundwater Storage	685	931	1,076	964	830
State Water Project ¹	1,550	1,629	1,763	1,733	1,734
Colorado River Aqueduct					
Colorado River Aqueduct Supply ²	1,507	1,529	1,472	1,432	1,429
Aqueduct Capacity Limit ³	1,250	1,250	1,250	1,250	1,250
Colorado Aqueduct Capability	1,250	1,250	1,250	1,250	1,250
Capability of Current Programs	3,485	3,810	4,089	3,947	3,814
Demands					
Firm Demands on MWD	1,826	1,660	1,705	1,769	1,826
Imperial Irrigation District - San Diego County Water Authority Transfers and Canal Linings ⁴	180	273	280	280	280
Total Demands on MWD	2,006	1,933	1,985	2,049	2,106
Surplus	1,479	1,877	2,104	1,898	1,708
Programs Under Development					
In-Basin Surface Reservoir and Groundwater Storage	206	306	336	336	336
State Water Project ¹	382	383	715	715	715
Colorado River Aqueduct					
Colorado River Aqueduct Supply	187	187	187	182	182
Aqueduct Capacity Limit ²	0	0	0	0	0
Colorado Aqueduct Capability	0	0	0	0	0
Capability of Programs Under Development	775	876	1,238	1,233	1,233
Maximum MWD Supply Capability	4,260	4,686	5,327	5,180	5,047
Potential Surplus	2,254	2,753	3,342	3,131	2,941

1. Includes water transfers and groundwater banking associated with SWP.

2. Includes 296 TAF of non-MWD supplies conveyed in CRA for Imperial Irrigation District - San Diego County Water Authority Transfers and Canal Linings.

3. CRA has a capacity constraint of 1.25 MAF per year.

4. Does not include 16 TAF subject to satisfaction of conditions specified in agreement among MWD, the US, and the San Luis Rey Settlement

Source: 2010 Regional Urban Water Management Plan, Metropolitan Water District of Southern California

8.2 MWD Supply Reliability and Projected LADWP Purchases

MWD's 2010 Integrated Water Resources Plan (IRP) update serves as the foundation for supply forecasts discussed in the RUMWP and continues to ensure system reliability for its member agencies. The 2010 IRP update concluded that the resource targets identified in previous updates, taking into consideration changed conditions identified since that time, will continue to provide for 100 percent reliability through 2030. MWD's subsequent evaluation to extend the resource targets by an additional five years through their 2010 draft RUMWP also concluded the same full reliability during average (1922 – 2004 hydrology), single dry (1977 hydrology), and multiple dry years (1990 – 1992 hydrology). For each of the scenarios, there is a surplus in every forecast year. Exhibit 8R summarizes MWD's reliability in five year increments extending to 2035.

The City purchases MWD water to make up the deficit between demand and other City supplies. Whether LADWP can provide reliable water services to the residents of Los Angeles is highly dependent on MWD's assurance on supply reliability. However, the recent water supply shortage caused by dry weather and pumping restrictions in the Bay-Delta prompted the City to develop a more sustainable water supply portfolio with emphasis on local water supplies such as recycled water, groundwater cleanup, stormwater capture, and conservation. LADWP's reliance on MWD water supply is projected to be cut in half from the current five-year average of 52 percent of the total demand to 24 percent by 2034-35 under average weather conditions.

The reliability of MWD's water supply is more fully discussed in Chapter 10, Integrated Resources Planning. The projected LADWP water purchase is further discussed in Chapter 11, Water Service Reliability Assessment under various weather scenarios.

8.3 MWD Rate Structure and LADWP's Purchased Water Costs

8.3.1 MWD Rate Structure

MWD's rates are structured on a tier-based system with two tiers and a surplus category. Nine major elements determine the actual price a member agency will pay for deliveries. All of the elements are volumetric based except for two fixed rates, the Readiness-to Serve Charge and the Capacity Charge.

Tier 1 rates are reflective of actual costs of existing supplies and are designed to recover most of the supply costs. Member agencies are allocated a specified volume of Tier 1 water that can be purchased within a given year. In 2011, LADWP's Tier 1 limit is 304,970 AF. Any purchases above this are charged at the Tier 2 rate. MWD has instituted a temporary Bay-Delta surcharge to recover costs associated with lower SWP deliveries related to pumping restrictions. The surcharge will remain in effect until SWP yields improve.

Tier 2 rates send a price signal associated with MWD's costs of developing additional long-term firm supply options. Member agencies with growing demands on MWD will have a higher proportion of deliveries within the Tier 2 range.

Surplus water is water in excess of consumptive municipal and industrial demands. Surplus water is available at two discounted levels dependent upon the end use. Replenishment Program water is discounted for replenishing local agency supplies. The program has been suspended as a result of dry conditions and uncertain future supplies. The Interim Agricultural Water Program (IAWP) provides discounted water for agricultural use. This program is being phased out and will terminate beginning in 2013.

Exhibit 8S
MWD Rates and Charges

Rates and Charges	Effective Rate January 1		
	2010	2011	2012
Tier 1 Supply Rate (\$/AF)	101	104	106
Delta Supply Surcharge (\$/AF)	69	51	58
Tier 2 Supply Rate (\$/AF)	280	280	290
System Access Rate (\$/AF)	154	204	217
Water Stewardship Rate (\$/AF)	41	41	43
System Power Rate (\$/AF)	119	127	136
Full Service Untreated Volumetric Cost (\$/AF)			
Tier 1	484	527	560
Tier 2	594	652	686
Replenishment Water Untreated (\$/AF)	366	409	442
Interim Agricultural Water Untreated (\$/AF)	416	482	537
Treatment Surcharge (\$/AF)	217	217	234
Full Service Treated Volumetric Cost (\$/AF)			
Tier 1	701	744	794
Tier 2	811	869	920
Treated Replenishment Water (\$/AF)	558	601	651
Treated Interim Agricultural Water Program (\$/AF)	615	687	765
Readiness-to-Serve Charge (\$/M)	114	125	146
Capacity Charge (\$/cfs)	7,200	7,200	7,400

Source: 2010 Regional Urban Water Management Plan, Metropolitan Water District of Southern California

Exhibit 8S summarizes the rates and charges for member agencies effective on January 1 of 2010, 2011, and 2012.

from no purchase in 2005 and 2006 to 29 percent in 2007 and 2008. The treated water purchase varied from 20 percent in 2007 to 46 percent in 2005. Exhibit 8T illustrates the various combinations.

8.3.2 LADWP's Purchased Water Costs

MWD's water rates vary from \$484 per AF of tier 1 untreated water to \$811 per AF of tier 2 treated water in 2010. The average unit cost of MWD water supply depends on the proportions of treated water and untreated water, tier 1 water, and tier 2 water purchased in a given period. From 2003 to 2009, LADWP purchased 88 percent tier 1 water and 12 percent tier 2 water, and 70 percent untreated water and 30 percent treated water on average. The tier 2 water purchase varied

The Readiness-to-Serve Charge and Capacity Charge are predetermined fixed charges for each member agency and not affected by the quantity of MWD water purchased. However, they add on to the unit cost of the City's MWD water purchase. The City's current share of the Readiness-to-Serve Charge is 15.12 percent or \$17.24 million in 2010. The Capacity Charge is calculated based on the summer daily peak flow from the previous three years. The City's 2010 Capacity Charge is \$5.9 million based on the daily peak flow of 822 cfs in 2008 summer. Both charges added an additional \$110 per AF to the unit cost of LADWP's MWD water purchase in 2010.

Exhibit 8T
Percentage of LADWP's Purchased Water in Various MWD Rate Categories

MWD Deliveries Calender Year	Tier 1		Tier 2		Total Tier 1	Total Tier 2	Total Untreated	Total Treated
	Untreated	Treated	Untreated	Treated				
	%	%	%	%	%	%	%	%
2003	73	22	4	2	95	5	76	24
2004	71	25	3	1	96	4	74	26
2005	54	46	0	0	100	0	54	46
2006	58	42	0	0	100	0	58	42
2007	56	15	25	5	71	29	80	20
2008	48	23	23	6	71	29	71	29
2009	67	20	10	3	87	13	77	23
2010	62	38	0	0	100	0	62	38
Average	61	29	8	2	90	10	69	31

9.0 Overview

LADWP continually investigates other feasible water supplies to ensure the sustainability of water supply for the City of Los Angeles. In recent years, LADWP has actively pursued and investigated various supply options including water transfers and banking and seawater desalination. Evaluating the viability of these and other water resource options is a key element to ensuring the City's future water supply reliability. Such options, with proper planning, can contribute toward fulfilling future demand under various conditions. Future water resource challenges, which include increased demand that must be met without increasing imported supply, warrant thoughtful consideration of these and other feasible water supply resources.

Following is a discussion of other water resource options as mentioned above, highlighting LADWP's progress in developing each alternative source of water. Factors that affect feasibility and influence potential implementation are also discussed, as well as advances that facilitate development of the resource option. Of the water supplies discussed in this chapter, LADWP is planning to pursue water transfers of up to 40,000 Acre-Feet (AF) by Fiscal Year 2014/15.

9.1 Water Transfers and Banking

Water transfers involve the lease or sale of water or water rights between consenting parties. Water Code Section 470 (The Costa-Isenberg Water Transfer Act of 1986) states that voluntary water transfers between water users can result in a more efficient use of water, benefiting both the buyer and the seller. The State Legislature further declared that transfers of surplus water on an intermittent basis can help alleviate water shortages, save capital outlay development costs, and conserve water and energy. This section of the Water Code also obligates the California Department of Water Resources (DWR) to facilitate voluntary exchanges and transfers of water.

DWR is required to establish an ongoing program to facilitate the voluntary exchange or transfer of water and implement the various State laws that pertain to water transfers. In response to this mandate, DWR established an internal office dedicated specifically to water transfers in June 2001 and has developed various definitions and policies for transfers. Of particular importance are the rules protecting existing water rights. Water rights cannot be lost when they are transferred to another user if the transferor has an underlying right to the

transferred water. DWR also developed three fundamental rules specifically regarding water transfers:

- There can be no injury to any legal user of water.
- There can be no unreasonable effect on fish and wildlife.
- There can be no unreasonable economic effects to the economy in the county of origin.

Water banking, a form of conjunctive use, is the storage of water in groundwater basins for future use. Typically, during wet periods water is stored or banked within groundwater basins for potential extraction during dry periods. Water banking sets up accounts to track the volumes of water recharged and extracted per terms of contract agreements between water agencies. Water banking may occur outside of a water agency's service area. If the water agency's own conveyance facilities are not directly adjacent to the water bank, stored water can be extracted and transferred through wheeling and exchange via other conveyance and storage facilities. Such movements of water involve institutional transfer agreements among water users and agencies.

9.1.1 LADWP Opportunities

LADWP plans on acquiring water through transfers to replace a portion of LAA water used for environmental enhancements in the eastern Sierra Nevada. The City would purchase water when available and economically beneficial for storage or delivery to LADWP's transmission and distribution system. The City is seeking non-State Water Project (SWP) water to replace the reallocation of LAA water supply for environmental enhancements. MWD holds an exclusive contractual right to deliver SWP entitlement water into its

service territory, which includes the City of Los Angeles. Purchasing only non-SWP supplies will ensure the City's compliance with MWD's SWP contract.

To facilitate water transfers, LADWP is constructing an interconnection between the LAA and the SWP's California Aqueduct, located where the two aqueducts intersect in the Antelope Valley (see photo below). This interconnection, the Neenach Pumping Station will allow for water transfers from the East Branch of the SWP to the LAA system, as well as provide operational flexibility in the event of a disruption of flows along the LAA System. Construction of the Neenach Pumping Station required a four-way agreement between DWR, MWD, LADWP, and the Antelope Valley-East Kern Water Agency (AVEK). When completed, the Neenach Pumping Station facility will be owned by DWR but will be designated as an AVEK interconnection. The Neenach Pumping Station will be operated on behalf of the LADWP. MWD is involved in the agreement to provide consent for the transferred water to enter its service territory.

LADWP's current goal is to transfer up to 40,000 AFY once the Neenach Pumping Station facilities are in place. This will provide LADWP with the ability to replace some LAA supplies that have been reallocated to environmental enhancement projects in the Mono Basin and Owens Valley. This will also provide increased operational flexibility and cost savings for LADWP customers.

A demonstration study will be performed during the Neenach Pumping Station's first two years of operations. This study will include an evaluation of the operational and water quality impacts of the Neenach Pumping Station.

To supplement water transfers, LADWP also investigated the feasibility of water banking. A request for proposal (RFP) was issued in 2008 and five proposals were received for evaluation to identify the most mutually beneficial water banking program. However, after this evaluation

Neenach Temporary Pumping Station, construction site, looking northerly, taken September 16, 2010, by Aqueduct Aerial Patrol.



process, LADWP decided to not pursue full scale water banking projects at this time.

The City supports statewide water transfer legislation that will ensure the efficient use of the State's limited water resources and provide safeguards for the environment, public facilities, water conservation efforts and local economies. LADWP will continue to develop a responsible water transfer program that can assist in replacing City supplies that have been reallocated to the environment in the Eastern Sierra Nevada.

9.1.2 MWD Opportunities

Regionally, MWD has been active with water transfers and banking, seeking and implementing agreements and cooperative arrangement opportunities to supplement Southern California's water supply. MWD's water transfer activities are classified as *spot transfers*, *option transfers*, *core transfers*, *storage transfers*, or *exchanges*. Each activity is described briefly below.

- *Spot transfers* make water available through a contract entered into the same year that the water is delivered.
- *Option transfers*, through multi-year or single-year contracts, allow MWD to obtain water on an "as-needed" basis.
- *Core transfers* make water available through multi-year contracts that convey specific water entitlement to MWD each year.

- *Storage transfers* allow MWD to store and later recover available water that can then be transported immediately to Southern California.
- *Exchange agreements* involve the transfer to MWD of another agency's entitlements in exchange for water entitled to MWD from another source.

MWD is in the process of developing and implementing transfer/storage projects in the Central Valley, and off-stream banking and dry year supplies of Colorado River water. Water transfers, including the programs highlighted below, are an important element of California's plan to live within its 4.4 million acre-feet per year entitlement to Colorado River water. These programs have also helped MWD adjust to regulatory restrictions on State Water Project pumping from the San Francisco Bay-Delta. Current and potential MWD transfer, storage, and exchange agreements/activities include:

- Semitropic Water Storage Program
- Kern Delta Water District Water Management Program
- Arvin-Edison Water Transfer and Storage Program, Kern County
- San Bernardino Valley Transfer and Storage Program
- Desert Water Agency/Coachella Valley Water District Exchange Program
- Palo Verde Land Management, Crop Rotation, and Water Supply Program
- Hayfield Groundwater Storage Project (under development)
- Southern Nevada Water Authority and Metropolitan Storage and Interstate Release Agreement
- Central Valley Water Transfers
- Yuba Accord Dry Year Purchase Program

- Lower Colorado Water Supply Project
- Lake Mead Water Storage Program
- Drop 2 Reservoir Funding
- Arizona Exchange (under development)
- Yuma Desalter Exchange (under development)
- California Indians Exchange (under development)
- Expansion of Southern Nevada Water Authority Agreement (under development)
- ICS Exchange Program (under development)
- Expansion of Palo Verde Land Management, Crop Rotation, and Water Supply Program (under development)
- Mojave Water Agency Exchange Demonstration Program (under development)
- North of Delta/In Delta Transfers (under development)
- North Kern/Desert Water Agency Exchange (under development)
- Shasta Return Project
- Semitropic Agricultural Water Reuse Demonstration Project (under development)
- San Bernardino Valley MWD Central Feeder Project (under development)
- Chuckwalla Groundwater Storage Program (under development)
- Coachella Valley Water District Agreement (under development)

MWD's water rate structure is designed to allow water transfers using MWD infrastructure by establishing a water wheeling rate, which is a combination of the System Access Rate, Water

Stewardship Rate, System Power Rate, and if treated water is delivered, a Treatment Surcharge. This wheeling rate applies to all water conveyed through MWD's infrastructure, regardless of the agency using the system. MWD's unbundled rate structure and its associated wheeling rate encourage development of water markets by providing for competition at the supply level; MWD's member agencies can purchase supplies from any source and pay MWD's wheeling rate to transmit the water. MWD's current water rate structure establishes charges for each component on a per acre-foot basis for all water moving through MWD's system. As of January 1, 2011, current wheeling rate charges are:

- System Access Rate: \$204/AF
- Water Stewardship Rate: \$41/AF
- System Power Rate: \$127/AF
- Treatment Surcharge: \$217/AF

The System Access Rate recovers costs associated with conveyance and distribution capacity to meet average annual demands. The Water Stewardship Rate recovers the cost associated with providing financial incentives for investments in local water resources, such as water conservation and recycled water programs. The System Power Rate recovers the cost of power required to move water through MWD's system. The Treatment Surcharge applies to all water that is treated at one of MWD's five treatment plants.

MWD's water rate structure also incorporates a tiered supply rate format. The first tier price applies to a fixed base quantity of water as defined by each MWD member agency's purchase order contract. The second tier price reflects the incremental cost for MWD to acquire additional supplies that are above the first tier contract base amount.

9.2 Seawater Desalination

Seawater desalination, the process of removing salts and other impurities from seawater, has reached an all-time high in terms of worldwide production capacity. According to the International Desalination Association, between 2007 and 2009, worldwide seawater desalination capacity increased by approximately thirty percent to a total capacity of 9.5 billion gallons per day. This is partly driven by the fact that the cost to desalinate water has decreased significantly due to technological and process advancements. Of the more than 14,000 seawater and groundwater desalination plants in operation worldwide, the majority are located in the Middle East, where energy costs are relatively low. The world's largest seawater desalination plant in Saudi Arabia produces 232 mgd of desalted water. In contrast, the largest facility in the United States, located in Tampa Bay, FL, produces 25 mgd.

LADWP's current water resource strategy does not include seawater desalination as a water supply. There are concerns with cost and the environmental impacts associated with the implementation of desalination. LADWP is primarily focused on enhancing recycling and conservation. While desalination may be explored further in the future, it currently represents only a supply alternative.

9.2.1 Desalination Technology

Technology to desalt seawater to produce potable water which meets or exceeds drinking water standards has been available for some time, but has not been widely implemented primarily due to its high cost. Although the cost to desalinate seawater is still more expensive than obtaining water from conventional sources, continued research and development, as well as large scale

projects are being implemented in the United States and other parts of the world to improve technology and further drive costs down. Additionally, increasing costs associated with new water supplies and existing supplies is reducing the cost differential between desalinated water and other water sources improving the viability of desalinated water as a part of an overall water supply portfolio.

The two basic seawater desalination processes are: 1) use of the distillation process to evaporate water from salts; and 2) use of semi-permeable membranes to filter the water while straining out the salts. While distillation has been the dominant seawater desalination technology (primarily in the Middle East), current worldwide desalination development is rapidly migrating toward membrane technology. Facilities using distillation are still prevalent in the Middle East. However, new plant installations are increasingly taking advantage of technological advancements (higher yield and lower energy requirements) in membrane-based process technology. Today, membrane filtration accounts for over half of the world's desalting capacity.

9.2.2 DWR Desalination Efforts

Recognizing the potential of seawater as a water resource, the DWR through a legislative mandate, convened a California Water Desalination Task Force in 2002. The task force was responsible for making recommendations to the State Legislature on potential opportunities, impediments, and the State's role in furthering desalination technology.

The task force was effective in providing a forum in which stakeholders could convene and discuss critical issues related to desalination. Key seawater desalination issues that have been raised

through the task force fall into six general categories: environmental, economic, permitting, engineering, planning, and coordination.

To assist in addressing these issues, the California Water Desalination Task Force has developed draft guidelines for developing environmentally and economically acceptable desalination projects. These include the following:

- Each project should be considered on its own merits.
- Sponsoring agencies should be determined early in the planning process.
- Public and permitting agencies should be engaged early in the planning process.
- Collaborative processes should be used to enhance support for project implementation.
- A feedback loop should be incorporated to allow for continuously revisiting and revising the project at each step of the planning process.
- Key decision points (e.g., costs, environmental acceptability) should be identified to test the general feasibility of the project as early in the planning process as possible.

After establishment of the task force, desalination was added to the California State Water Plan as an alternative for consideration in regional water supplies. Furthermore, in 2008, DWR published the *California Desalination Planning Handbook*, building upon the task force's efforts. The handbook provides guidance on determining appropriate conditions for desalination plants, addressing concerns, and building public trust.

Proposition 50, Chapter 6, has provided funding for desalination research, feasibility studies, pilot projects, and construction of new facilities. Over \$45 million was distributed under this

proposition in two rounds of funding for both seawater and groundwater desalination. Fund recipients included LADWP.

With increasing demand for water and limited new supply options, the future value of seawater desalination as a part of California's water supply portfolio has become apparent. Within Southern California, a range of 270,000 AFY to 422,000 AFY of desalinated seawater could be potentially produced based on current efforts (see Exhibit 9A). While this production represents less than five percent of the region's total water supplies, it is nonetheless considered by water planners as an important part of the region's water supply portfolio.

9.2.3 MWD Desalination Efforts

MWD first incorporated desalinated seawater as a potential new water supply source in its 2003 Integrated Resources Plan Update. Subsequently in 2009, MWD's Board of Directors created a special committee on Desalination and Recycling to study MWD's role in regional efforts to develop desalination facilities.

In response to a proposal solicitation in 2001, MWD received proposals by five member agencies to provide up to 142,000 AFY of potable water. To provide an incentive for the development of desalinated seawater, MWD is offering subsidies of up to \$250 for each acre-foot (326,000 gallons) of desalinated seawater produced. LADWP, Long Beach Water Department (LBWD), West Basin Municipal Water District (WBMWD), Municipal Water District of Orange County, and San Diego County Water Authority (SDCWA) submitted detailed proposals that qualified for the MWD's Seawater Desalination Program. Exhibit 9A summarizes the status of the desalination efforts in MWD's service area, including projects not in the Seawater Desalination Program. Each of

these agencies serves coastal areas, and is looking to desalination as a means to further diversify its water supply portfolio.

9.2.4 LADWP Seawater Desalination Efforts

Scattergood Generating Station Seawater Desalination Plant

LADWP initiated efforts in 2002 to evaluate seawater desalination as a potential water supply source with the goals of improving reliability and increasing diversity in its water supply portfolio. These efforts led to the selection of Scattergood Generating Station as a potential site for a seawater desalination plant. For the City, seawater desalination is a potential resource that could also offset supplies that had been committed from the LAA for environmental restoration in the eastern Sierra Nevada. As an identified project in MWD's Seawater Desalination Program, the proposed full-scale project would have qualified for MWD's grant of \$250 per AF of water produced. However, in May 2008, LADWP decided to focus on water conservation and water recycling as the primary strategies in creating a sustainable water supply for the City.

While seawater desalination is not a potential water supply strategy at this time, studies performed to date have provided beneficial data that in the future can assist LADWP with any future evaluations of seawater desalination. Completed studies include the LADWP Proposed Seawater Desalination Plant Site Selection Fatal Flaw Analysis (2002), LADWP Seawater Desalination Facility Feasibility Study for the Scattergood Generating Station in Playa Del Rey (2004), Brine Dilution Study for the LADWP Desalination Project at Scattergood Generating Station (2005), and Scattergood Seawater Desalination Pilot Project Preliminary Evaluation Report (2008).

Exhibit 9A
Desalination Efforts in MWD Service Area

Project Name	Member Agency	Capacity (AFY)	Status
MWD Seawater Desalination Program			
Long Beach Seawater Desalination	Long Beach	10,000	Pilot Study ¹
Los Angeles Seawater Desalination	LADWP	28,000	On-hold
South Coast Coastal Ocean Desalination	Municipal Water District of Orange County	16,000 - 28,000	Pilot Study
Carlsbad Seawater Desalination	San Diego County Water Authority	56,000	Permitting Complete
West Basin Seawater Desalination	West Basin Municipal Water District	20,000	Pilot Study ¹
Subtotal		130,000 - 142,000	
Other Potential Projects in MWD Service Area			
Huntington Beach Seawater Desalination	Municipal Water District of Orange County	56,000	Initiating Permitting
Camp Pendleton Seawater Desalination	San Diego County Water Authority	56,000 - 168,000	Planning
Rosarito Beach Seawater Desalination	San Diego County Water Authority	28,000 - 56,000	Feasibility Study
Subtotal		140,000 - 280,000	
Total		270,000 - 422,000	

1. Full scale feasibility studies in progress.

Source: Annual Progress Report to the State Legislature, Achievements in Conservation, Recycling, and Groundwater Recharge, February 2010.

To determine the proper site location for a City desalination plant, LADWP conducted the LADWP Proposed Seawater Desalination Plant Site Selection Fatal Flaw Analysis evaluating three City-owned coastal power generating plants. Based on the findings from this analysis, LADWP initially decided to investigate development of a 12 to 25 mgd desalination facility at the Scattergood Generating Station.

Optimum capacity of a future desalting facility at the Scattergood Generating Station was evaluated in the LADWP Seawater Desalination Facility Feasibility Study. Results of the study indicated a 25 mgd facility would be the most economical. Estimated capital costs for a 25 mgd facility were approximately \$148.5 million in 2004 dollars with an annual operations and maintenance cost of \$28.9 million (2004 dollars) resulting in a total water cost of approximately \$1,257 per AF. The study also identified the five-mile Hyperion Treatment Plant Outfall, which is adjacent to the Scattergood Generating Station, as the most environmentally advantageous method to dispose of the brine concentrate produced from the desalting process.

In an effort to develop an environmentally compatible project, LADWP evaluated the feasibility of discharging the desalted concentrate into Hyperion Wastewater Treatment Plant's 5-mile outfall. The Brine Dilution Study for the LADWP Desalination Project at Scattergood Generating Station performed by the Scripps Institute of Oceanography found that there are potential environmental benefits to the Santa Monica Bay's marine biology due to improved salt balance if the effluent discharged by the Hyperion Wastewater Treatment Plant were to include brine from a desalination facility.

In March 2008 the Preliminary Evaluation Report of the Scattergood Generation Station Seawater Desalination Pilot Project was completed. This was the first task of multiple tasks that was to ultimately result in the operation of a pilot plant. Co-funded by the US Bureau

of Reclamation and DWR through Proposition 50 funding the overall goal was to further investigate the viability of seawater desalination for LADWP. Recommendations on site specific technologies and processes were provided for carry over to the pilot plant design stage. Items for further study included subsurface intake evaluation, cooling alternatives for warm water, second pass reverse osmosis, post treatment stabilization, and finished water blending strategy.

After completion of the first task, the other tasks were not initiated reflecting the City's new primary strategies of conservation and recycled water to create a sustainable water supply for the City. Studies completed to date and LADWP's other seawater desalination efforts discussed below have provided important data that could assist LADWP if the decision is made to move forward with seawater desalination in the future.

Other LADWP Seawater Desalination Efforts

LADWP historically engaged in multiple partnerships to advance seawater desalination in Southern California. Seawater desalination is hindered by multiple challenges including, but not limited to, capital costs, operating costs, environmental considerations, water quality, and public acceptance. To overcome these challenges, LADWP has supported efforts to lower the capital and operating costs of producing desalinated ocean water. LADWP also participated with California stakeholders through multiple venues, such as the MWD and the California Water Desalination Task Force to develop desalination study projects within Southern California.

LADWP, LBWD, and the United States Bureau of Reclamation partnered in the construction of a 300,000 gpd prototype seawater desalination facility to complete testing of LBWD's proprietary two-stage nanofiltration process (using membranes that require lower operating pressures and thus, the potential for lower operating

costs). LBWD successfully performed a 9,000-gpd bench-scale testing of this technology and began testing on a larger scale in October 2006 at LADWP’s Haynes Generating Station in Long Beach. In March 2010, LBWD completed its testing and subsequently prepared the final report.

LADWP also partnered with the WBMWD and other agencies in the American Water Works Association Research Foundation Tailored Collaboration project, “Water Quality Implications for Large-Scale Applications of MF/RO Treatment for Seawater Desalination.” A 30,000-gpd pilot facility operating off the coast of El Segundo, California, from 2002 to 2008, was tested for membrane performance, water quality, and operational cost.

In a joint study by LADWP, LBWD, and WBMWD, preliminary sampling of raw seawater quality was initiated at three potential seawater desalination sites - Scattergood Generating Station in Playa Del Rey, Haynes Generating Station in Long Beach, and El Segundo Power Generating Station. Water quality analysis on the seawater was

performed at various times of the year to analyze seawater quality variations during storm events when city surface runoffs drain into the ocean. The next step would be to collaborate with the California Department of Health Services on developing guidelines to ensure that product water from future desalting facilities will meet all State and Federal water quality regulations.

9.3 Other Water Supplies Yield and Cost

The range of water supplies, the unit cost, risks, and other benefits besides reductions in water demands for water transfer and seawater desalination are presented in Exhibit 9B. LADWP recognizes the value of these water supplies in offsetting unanticipated changes to supply or demand. Strategic water planning necessarily includes continuous monitoring of existing and future alternative water resources.

Exhibit 9B Other Water Supplies

Other Water Supplies				
Water Supply Alternatives	Potential Water Yield (AFY)	Average Unit Cost (\$/AF)	Implementation Risks	Additional Benefits
Seawater Desalination ¹	25,000	\$1,300-\$2,000	Environmental permitting may be difficult.	Replaces water committed to the environment. Hedges against climate change.
Water Transfer	40,000	\$440-\$540 ²	Wheeling and other institutional issues must be addressed.	Replaces water committed to the environment.

For Comparison Purposes:
Local Groundwater Pumping Unit Cost = \$230/AF
MWD Treated Tier 2 Water Supply Unit Cost = \$811/AF

Notes:

1. Source: Metropolitan Water District of Southern California Integrated Water Resources Plan 2010 Update – Report No. 1373. While the ocean is a virtually unlimited supply, yield shown here is the maximum given available land, outfall capacity, and other constraints.
2. Cost includes cost of water and wheeling fees. Treatment costs not included.

Chapter Ten Integrated Resources Planning

10.0 Overview

Integrated resources planning is a process used by many water and wastewater providers to meet their future needs in the most effective way possible, and with the greatest public support. The integrated planning process incorporates:

- Public stakeholders in an open, participatory process.
- Multiple objectives such as reliability, cost, water quality, environmental stewardship, and quality of life.
- Risk and uncertainty.
- Partnerships with other agencies, institutions, and non-governmental organizations.

LADWP has been actively involved in integrated resources planning since 1993, when the Metropolitan Water District of Southern California (MWD) initiated the region's first Integrated Resources Plan (IRP). LADWP was an active member of the technical workgroup that oversaw the development of alternatives and recommendations from MWD's IRP. In 1999, the City embarked on its first IRP for wastewater, stormwater and water supply. LADWP was a partner in this effort, working with the City's Bureau of Sanitation (BOS). In 2006, the Greater Los Angeles County IRWMP was approved. LADWP is a member of the IRWMP

Leadership Committee and serves as the chair of the of the Upper Los Angeles River Watersheds sub-region for the IRWMP region.

10.1 City of Los Angeles Integrated Water Resources Plan

10.1.1 Description and Purpose

The City's Integrated Water Resources Plan (IRP) is a unique approach of technical integration and community involvement to guide policy decisions and water resources facilities planning. As part of the IRP development, an Environmental Impact Report (EIR) was prepared identifying the recommended alternatives for implementing the City's wastewater, runoff, and recycled water programs to meet its 2020 needs. On November 14, 2006, the City Council unanimously adopted the IRP recommendations and implementation strategy and certified the final EIR. The IRP development was a seven year stakeholder-driven process and was an innovative approach to guide the City's

policy decisions and facilities planning. The IRP recognizes the interrelationship of water, wastewater, and runoff management in forming a future vision for the City's water resources activities and functions. In the past, the City traditionally utilized single-purpose planning efforts for each agency, such as one plan for wastewater and a separate plan for water supply. With the IRP, the City can meet its 2020 needs in a more cost-effective and sustainable way by addressing and integrating all its water resources. Additionally, the IRP was designed to meet multiple objectives, including evaluation of innovative supply opportunities that were once thought of as being too expensive. The City's LADWP and BOS are partners in this effort, joined by public stakeholders and other agencies.

The objectives for the IRP were developed by the City and public stakeholders, and represent the major reasons why the plan was developed. These objectives are:

- Protect public health and safety
- Effectively manage system capacity
- Protect the environment
- Enhance cost efficiency
- Protect quality of life
- Promote education

The IRP was developed in three phases. The first phase set policy guidelines for managing the City's water resources for the next 20 years. The second phase had three main deliverables: (1) detailed facility plans for wastewater, stormwater, and recycled water; (2) comprehensive financial plans for wastewater and stormwater; and (3) a certified Environmental Impact Report (EIR). The third phase of the IRP, which is now underway, represents implementation of the facility plans and more detailed studies to support implementation.

10.1.2 Integrated Watershed Approach

By taking an integrated watershed approach, the IRP identified opportunities that would normally not have been identified if water, wastewater, and stormwater were planned separately. The IRP recognized that all of the City's water resources are linked from a technical, social, and institutional aspect.

The City's IRP has also assisted in identifying partnerships between City agencies for project implementation potentially leading to increases in outside funding from grants and low-interest loans.

An example is the potential three-way partnership between the City's Department of Recreation and Parks, BOS, and LADWP. Land reclamation of blighted industrial and warehouse uses allows the City to create more parks and recreational areas while simultaneously allowing for underground storage of wet weather runoff for subsequent beneficial reuse. With this integrated approach, the City can potentially obtain more parkland, assist BOS in reducing wet weather runoff to improve water quality, and assist LADWP in increasing water supplies. The integrated approach also allows the City to better position itself for grants and loans that typically prioritize projects that demonstrate multiple benefits (e.g., water quality, water supply and recreation).

10.1.3 Stakeholder Involvement

A key element of the IRP was involvement of stakeholders throughout the entire IRP process. Stakeholders represented a wide range of the City's interests including, but not limited to, community, business, and environmental organizations. Stakeholders were

instrumental in development of the guiding principles and identification of innovative water resource opportunities.

During Phase 2, stakeholders participated in a Steering Group. Steering Group members regularly attended scheduled workshops and provided on going input on the technical, environmental, and financial development of the IRP. Members provided necessary feedback to keep the facilities planning efforts aligned with the decision-making process. The Steering Group also considered key project issues in regards to the development of alternatives, such as facilities siting, implementation risks, and acceptability of costs associated with projects.

10.1.4 IRP Alternatives

The IRP evaluated a broad range of integrated alternatives. Each alternative represented different combinations of wastewater treatment options, wastewater collection system options, recycled water options, conservation options, and dry and wet weather urban runoff management options.

Twenty-one (21) preliminary alternatives were created with different focuses, allowing stakeholders and decision-makers to see trade-offs in key planning objectives. Based on the evaluation of the preliminary alternatives, nine (9) hybrid alternatives were created that incorporated the best elements from the preliminary alternatives in order to improve overall performance. City staff recommended the top-scoring four (4) hybrid alternatives to be carried through to the EIR process. Public stakeholders concurred with staff recommendations.

In November 2006, City Council approved the staff-recommended alternative, which consists of “Go-Projects”, “Go-If-Triggered Projects” and “Go-Policy Directions”. “Go-Projects” are projects recommended for immediate

implementation because the flow and regulatory triggers have already been met. “Go-If-Triggered Projects” will only be implemented if or when additional information or circumstances, such as regulatory requirements, population growth, or increases in sewage flow, materialize. “Go-Policy Directions” are specific directions to City staff on further studies and evaluations necessary to progress on programmatic elements.

10.1.5 IRP Implementation Status

LADWP, in partnership with the City’s Department of Public Works, has been working collaboratively along with other City departments on coordinating and implementing the various IRP recommendations. As part of the IRP implementation phase, the City has worked on keeping IRP stakeholders engaged through annual stakeholder meetings. Through these meetings, the City has provided updates on the IRP implementation and has obtained valuable input from stakeholders on IRP related issues. In addition, the Board of Water and Power Commissioners and the Board of Public Works have held three public joint meetings to review the IRP progress and provide directions on policy issues. Since the adoption of the IRP by the City Council in November 2006, a number of initiatives have been undertaken by the City which fulfill the IRP goals, including the Green Streets and Green Alleys Committee, the development of a Low Impact Development Ordinance, Conservation Initiatives (Chapter 3), the Recycled Water Master Plan (Chapter 4), and Watershed Management (Chapter 7). Projects and policies in the IRP implementation strategy are detailed below. Some projects are currently being implemented, while others continue to be monitored for triggers or policy direction:



Go Projects

- Construct wastewater storage facilities at Donald C. Tillman Water Reclamation Plant (DCT).
- Construct wastewater storage facilities at Los Angeles-Glendale Water Reclamation Plant (LAG).
- Construct recycled water storage facilities at LAG.
- Construct solids handling and truck loading facility at Hyperion Treatment Plant (HTP).
- Construct two new sewer lines, Glendale Burbank Interceptor Sewer and Northeast Interceptor Sewer Phase II.

Go-If-Triggered Projects

- Potential upgrades at DCT to advanced treatment at current capacity (if triggered by regulations and/or decision to reuse DCT effluent for groundwater replenishment).
- Potential expansion and upgrade of DCT to 100 mgd (if triggered by an increase in population, regulations, and/or groundwater replenishment decision). In the unlikely event that the overall framework for recycled water changes to disallow its use, then HTP would be potentially expanded to 500 mgd instead.
- Potential upgrades at LAG to advanced treatment at current capacity (if triggered by regulations and/or availability of downstream sewer capacity).
- Design and construction of additional secondary clarifiers at HTP to provide 450 mgd operational performance.
- Design and construction of up to 12 solids digesters at HTP (if triggered by increased biosolids production in the service area).

- Design and construction of Valley Spring Interceptor Sewer.

Of the “Go-Policy Directions” which provide specific directions to City staff on further studies and evaluations necessary to progress on programmatic elements., those applicable to or with the potential to impact LADWP operations include:

Recycled Water – Non-Potable Uses

- Direct LADWP and the Department of Public Works to work together to maximize recycled water use and identify recycled water for non-potable uses in the TIWRP service area, west side, and LAG service areas. LADWP is to conduct additional Tier 1 and 2 customer analyses to verify potential demands and feasibility and develop a long-range marketing strategy for recycled water that includes a plan for recruiting and retaining new customers.
- Direct the Department of Building and Safety to evaluate and develop ordinances to require installation, where feasible, of dual plumbing for new multi-family, commercial and industrial development, schools, and government properties in the vicinity of existing or planned recycled water distribution systems in coordination with the Los Angeles River (LA River) Revitalization Master Plan. Proximity and demand will be considered when determining feasibility. The dual plumbing will consist of separate plumbing and piping systems, one for potable water and the second for recycled water for non-potable uses, such as irrigation and industrial use.
- Direct the Department of Public Works and LADWP to continue to coordinate, where feasible, the design/construction of recycled water distribution piping (purple pipe) with other major public works projects, including street widening, and LA River Revitalization Master Plan project areas. Also coordinate with other agencies, including the Metropolitan Transit Authority and Caltrans, on major transportation projects.

Recycled Water – Indirect Potable Uses (Groundwater Replenishment)

- Direct LADWP to develop a public outreach program to explore the feasibility of implementing groundwater replenishment with advanced treated recycled water.

Recycled Water – Environmental Uses

- Direct LADWP and the Department of Public Works to continue to provide water from DCT to Lake Balboa, Wildlife Lake, and the Japanese Garden at Sepulveda Basin, and the LA River to meet baseline needs for habitat.

Water Conservation

- Direct LADWP to continue conservation efforts, including programs to reduce outdoor water usage through the use of smart irrigation devices on City properties, schools, and large developments (those with 50 dwelling units or 50,000 gross square feet or larger), and to increase incentives to residential properties.
- Direct LADWP to work with the Department of Building and Safety in continued conservation efforts by evaluating and considering new water conservation technologies, including no-flush urinal technology.
- Direct LADWP to continue to work with the Department of Building and Safety on conservation efforts by evaluating and developing a policy that requires developers to implement individual water meters for all new apartment buildings.
- Direct LADWP to continue conservation awareness efforts, including increasing education programs on the benefits of using climate-appropriate plants with an emphasis on California friendly plants for landscaping or landscaped areas developed in coordination with the LA River Revitalization Master

Plan, and to develop a program of incentives for implementation.

- Direct the City Planning Department to consider development of a City directive to require use of California friendly plants in all City projects where feasible and not in conflict with other facilities usage.

Runoff Management – Wet Weather Runoff

- Direct the Department of Public Works to review SUSMP (Standard Urban Stormwater Management Plan) requirements to determine ways to require, where feasible, on-site filtration and/or treatment/reuse, rather than treatment and discharge, including in-lieu fees for projects where infiltration is infeasible.
- Direct the Department of Building and Safety to evaluate and modify applicable codes to encourage the installation of all feasible Best Management Practices (BMPs), including the use of porous pavement to maximize on-site capture and retention and/or infiltration of stormwater instead of discharge to the street and storm drain.
- Direct the Department of Public Works and the City Planning Department to evaluate the possibility of requiring porous pavement in all new public facilities in coordination with the LA River Revitalization Master Plan, and developments larger than one acre. Program feasibility should consider slope and soil conditions.
- Direct the City Planning Department to evaluate ordinances that would need to be changed to reduce the area of on private properties that can be paved with non-permeable pavement.
- Direct the Department of Public Works to evaluate and implement integration of porous pavements into sidewalks and street programs where feasible.

- Direct the Department of Public Works, LADWP, and the Department of Recreation and Parks to prepare a concept report and determine the feasibility of developing a powerline easement demonstration project for greening, public access, stormwater management, and groundwater replenishment.
- Direct the Department of Public Works and LADWP to work with the Los Angeles Unified School District to determine the feasibility of developing projects for both new and retrofitted schools, as well as for government/ City-owned facilities, to implement stormwater management BMPs (cisterns to store runoff for irrigation, reduce paving and hardscapes, add infiltration basins).
- Direct the Department of Public Works, the General Services Department, and the Department of Recreation and Parks, to identify sites that can provide on-site percolation of wet-weather runoff in surplus properties, vacant lots, parks/ open spaces, abandoned alleys in the East Valley area, and along the LA River in the East San Fernando Valley where feasible. Program feasibility should consider slope and soil conditions.
- Direct the Department of Public Works, the General Services Department, and the Department of Transportation to maximize unpaved open space in City-owned properties and parking medians by using all feasible BMPs and by removing all unnecessary pavement.
- In the context of developing Total Maximum Daily Load (TMDL) implementation plans, direct the Department of Public Works to consider diversion of dry weather runoff from Ballona Creek to constructed wetlands, wastewater system, or urban runoff plants for treatment and/or beneficial use. For inland creeks and storm drains tributary to the LA River, direct the Department of Public Works to consider diversion of dry weather runoff to the wastewater system or constructed

wetlands or treatment/retention/ infiltration basins.

- Direct the General Services Department, in coordination with the City Planning Department and the Department of Public Works, to evaluate feasibility of all City properties identified as surplus for potential development of multi-benefit projects to improve stormwater management, water quality, and groundwater recharge.

Los Angeles River

The IRP planning effort included the Los Angeles River (LA River). The LA River is a valuable resource to the City providing habitat as well as recreational and economic opportunities. Since the City's water reclamation plants were built, recycled water has been released to the LA River resulting in the development of significant environmental benefits from riparian habitat in the unlined portions of the LA River near Glendale, to regionally significant migratory shore bird habitat in Long Beach. As a result, many efforts have been developed to protect existing habitat and promote interest in habitat restoration and river revitalization.

The IRP established that treated wastewater is needed for the operation of Lake Balboa, the Japanese Gardens, and the Wildlife Lake in the Sepulveda Basin. Treated wastewater flows through these features and ultimately is released to the LA River from DCT. The remainder of the treated wastewater produced by the City's water reclamation plants is available for recycled water use and distribution to LADWP customers.

Shortly after work on the IRP began, the Los Angeles City Council's Ad Hoc Committee on the LA River (Ad Hoc Committee) was formed to address LA River revitalization. LADWP staff routinely attends Ad Hoc Committee meetings and functions and monitors LA River-related activities.

LADWP also funded the preparation of a Los Angeles River Revitalization Master

Plan which was approved in 2007. This plan addresses economic development opportunities, water quality, water resources, flood control, and recreation along the Los Angeles River. The plan also discusses opportunities to improve access to the Los Angeles River and increase community awareness.

In addition, LADWP staff also actively participates on the City's LA River Task Force, which was formed in response to instructions by the Ad Hoc Committee to:

- Inventory all current and future City department projects, studies, and programs along the LA River.
- Assess opportunities for future funding, projects, and studies.
- Coordinate LA River related activities of City departments and other agencies.
- Partner with the U.S. Army Corps of Engineers for a Habitat Restoration Project Study.

LADWP recognizes the importance of the Los Angeles River as a resource that provides multiple benefits to the City.

10.1.6 Agency Coordination

LADWP was a partner with BOS in developing the IRP along with public stakeholders and other agencies. As with any integrated plan that extends beyond traditional departmental boundaries and government jurisdictions, close coordination is required with multiple City, state, and federal agencies including but not limited to, the Cities of Burbank and Glendale, County of Los Angeles, Caltrans, U.S. Army Corps of Engineers, U.S. Bureau of Reclamation, and the City Department of Recreation and Parks. Since approval of the IRP, ongoing project implementation and "Go-Policy Directions" continue to require close coordination with City departments and with the agencies listed above.

10.1.7 IRP Implications for City's Urban Water Management Plan

One of the primary purposes for developing the IRP was to explicitly consider the relationship between wastewater facility planning and other water resources issues, such as water supply and urban runoff. Implementation of the IRP has and will continue to result in increased beneficial reuse of water, water conservation, and groundwater supplies. IRP alternatives examined ways to decrease potable water needs by expanding the City's recycled water program; increase water efficiency by installing smart irrigation and other water efficient devices that reduce irrigation and indoor water demands; and increase groundwater resources by using wet weather runoff to recharge the aquifer. All of these options will have to be tested from a technical, institutional, and public acceptance perspective. Ongoing work on programmatic elements identified in the "Go-Policy Directions" applicable to LADWP will continue to investigate means of increasing local water supplies, water conservation, and groundwater recharge opportunities in an integrated manner. The IRP has demonstrated that by integrating water resources planning for the City, more opportunities for water supply development can be identified.

10.2 Greater Los Angeles County Integrated Regional Water Management Plan (IRWMP)

10.2.1 Description and Purpose

The Los Angeles County Department of Public Works led efforts to develop an

Integrated Regional Water Management Plan for the Greater Los Angeles County Region. Water quality, resource, and supply issues within the region are complex and managed by a myriad of government agencies subjected to a plethora of regulations. Exponential growth over the last century has required water managers to develop creative solutions to meet growing demands. Previously, projects addressing water issues were designed to appease single-focused visions and solutions of organizations operating independently. At the core of the plan, a clear vision and direction for the sustainable management of water resources within the region for the next twenty years was formulated. Over 1,600 projects were collected and synthesized for inclusion in the plan bringing together hundreds of local government agencies to cooperatively develop cost-effective, sensible, and economically feasible solutions to address regional water issues. New partnerships were forged between potential funding partners from within and outside the region. An innovative partnership between agencies was formed to create a new model of integrated regional planning to address competing water demands, water supply reliability, and project financing.

An Interim Draft of the IRWMP was adopted by the Leadership Committee on June 28, 2006 with a final plan adopted on December 16, 2006. To date the IRWMP has received \$25 million from the Department of Water Resources (DWR) under Proposition 50, Chapter 8, for implementation of fourteen priority projects identified in the plan and \$1.5 million from DWR for development of the IRWMP. Since completion of the document a revised Memorandum of Understanding (MOU) was executed by each of the sixteen agencies serving on the Leadership Committee for the purpose of developing, administering, updating, and implementing the IRWMP.

Region

The IRWMP region encompasses 92 cities, portions of four counties, and hundreds of

government agencies and districts spread over 2,058 square miles. Approximately 10.2 million residents, or equivalent to roughly 28 percent of the population of California, reside within the region. To facilitate input, variations in geographic and water management strategies, and effective planning the region was further subdivided into five sub-regions:

- Lower San Gabriel and Los Angeles River Watersheds
- North Santa Monica Bay Watersheds
- South Bay Watersheds
- Upper Los Angeles River Watersheds
- Upper San Gabriel River and Rio Hondo Watersheds

Mission and Purpose

A collaborative process resulted in the following mission statement of the IRWMP: "To address the water resources needs of the Region in an integrated and collaborative manner." The IRWMP recognizes that in order to meet future needs water supply planning must be integrated with other resource strategies. Additionally, in a region with significant urban challenges, including population growth, densification, traffic congestion, poor air quality, and quality of life issues, it is imperative to consider water resources management in conjunction with other urban planning issues. The IRWMP's purpose is to proactively:

- Improve water supplies
- Enhance water supply reliability
- Improve surface water quality
- Preserve flood protection
- Conserve habitat
- Expand recreational access

10.2.2 Stakeholder Involvement

Over 1,400 invitations to participate in the IRWMP process were sent out to cities, counties, agencies, districts, disadvantaged communities, and community organizations. Stakeholders participated in workshops, project identification, and development of the IRWMP. Stakeholders were involved in the development of the IRWMP through participation in regional workshops, subregional workshops, and the Leadership Committee. Stakeholders assisted in the following:

- Development of the IRWMP mission and objectives.
- Refinement of procedures for incorporation of projects into the IRWMP.
- Identification of implementation strategies.
- Recommendation of stakeholder workshop improvements.

10.2.3 Recommended Projects

Over 1,600 projects were submitted and analyzed for inclusion in the IRWMP. This list was narrowed down to fourteen priority projects that met the objectives and priorities established by the IRWMP process and assisted in meeting the targets established for the planning region. Objectives and priorities were established to guide the project selection process. The IRWMP is a living document and will be updated as needed. Projects can continuously be submitted as they are identified by stakeholders.

Objectives and Priorities

Six objectives and six long-term priorities were developed through the stakeholder process to guide project selection based on stakeholder input and previously completed documents, including UWMPs, MWD's IRP, Common Ground (San Gabriel & Los Angeles Rivers and Mountains Conservancy Plan), Santa Monica Bay Restoration Plan, and watershed plans for the major tributaries in the region.

The objectives of the IRWMP are to:

- Optimize local water resources to reduce the Region's reliance on imported water.
- Comply with water quality regulations (including TMDLs) by improving the quality of urban runoff, runoff, stormwater, and wastewater.
- Protect and improve groundwater and drinking water quality.
- Protect, restore, and enhance natural processes and habitats.
- Increase watershed friendly recreational space for all communities.
- Maintain and enhance public infrastructure related to flood protection, water resources, and water quality.
- Long term regional priorities are to:
 - Maintain a regional and sub-regional structure to oversee plan implementation and ensure continued stakeholder input.
 - Optimize use of recycled water, groundwater, desalination, and stormwater to enhance water supply reliability.
 - Reduce demand on imported water sources.
 - Protect groundwater supplies.

- Improve surface water quality to meet applicable water quality regulations, including TMDLs.
- Preserve open space, conserve and restore functional habitats, and protect special-status species.

Targets

Targets for the region were developed to assist in prioritizing projects. Targets include:

- Increase water supply reliability by providing 800,000 AFY of additional water supply and demand reduction through conservation, including infiltration or reuse of 130,000 AFY of reclaimed water.
- Reduce and reuse 150,000 AFY (40%) of dry weather urban runoff and capture and treat an additional 170,000 AFY (50%) for a total target of 90 percent.
- Reduce and reuse 220,000 AFY (40%) of stormwater runoff from developed areas and capture and treat an additional 270,000 AFY (50%) for a total of 90 percent.
- Treat 91,000 AFY of contaminated groundwater.
- Restore 100+ linear miles of functional riparian habitat and associated buffer habitat.
- Restore 1,400 acres of functional wetland habitat.
- Develop 30,000 acres of recreational open space focused in under-served communities.
- Repair/replace 40 percent of aging water resources infrastructure.

Projects

Fourteen priority projects were developed for the Greater Los Angeles County region. As a regional plan encompassing an area larger than LADWP's service area, many

of the IRWMP projects do not directly benefit LADWP's service area, but rather provide benefits towards improving water resources in the region as a whole. However, LADWP can utilize the results of these projects and apply the knowledge to potentially develop similar programs within the service area. Brief descriptions of the priority projects are provided below.

Southeast Water Reliability Project

The Southeast Water Reliability Project consists of an 11.4 mile recycled water transmission pipeline from the City of Pico Rivera to the City of Vernon to complete Central Basin Municipal Water District's recycled water transmission system. Recycled water will be mainly provided by the County Sanitation Districts of Los Angeles County via the San Jose Creek Water Reclamation Plant.

Joint Water Pollution Control Plant Marshland Enhancement

The Joint Water Pollution Control Plant Marshland Enhancement Project is designed to improve and maintain plant and wildlife habitat at the seventeen acre freshwater marshland located at the Joint Water Pollution Control Plant (JWPCP) in Carson. As proposed, the project will serve as a mitigation measure for upgrading the JWPCP to full secondary wastewater treatment. The JWPCP is operated by the County Sanitation Districts of Los Angeles County.

Large Landscape Water Conservation, Runoff Reduction, and Educational Program (Central Basin)

The Large Landscape Water Conservation, Runoff Reduction, and Education Program is an end-use water management program to reduce runoff and address water/energy management associated with large landscapes, residential land uses, and street medians within the Central Basin Municipal Water District's service area. Weather-based irrigation controllers coupled with Geographic Information Systems (GIS) to monitor runoff and two-way communication technologies

will provide necessary information to address emergency, drought, and end-use management challenges.

Large Landscape Water Conservation, Runoff Reduction, and Educational Program (West Basin)

West Basin Municipal Water District's (WBMWD) Large Landscape Water Conservation, Runoff Reduction, and Educational Program is a four-component project. The first component targets large landscape sites of 1 acre or more by providing centralized weather-based irrigation controllers with the goal of conserving 1 AFY per acre of land. The second component provides 1,350 rebates for the purchase of smart irrigation controllers for the top residential water users. A third component consists of developing and offering classes on residential landscaping for residences and businesses. The last component involves installing ten "Ocean Friendly" demonstration gardens throughout watersheds in the service area.

Las Virgenes Creek Restoration Project

The City of Calabasas is initiating the Las Virgenes Creek Restoration Project to restore 450 linear feet of a concrete-lined section of the creek to a natural function. Native vegetation will be planted in place of the concrete liner to establish connectivity between riparian habitat north and south of the existing liner.



Malibu Creek Watershed Urban Water Conservation and Runoff Reduction Project

As proposed, the Malibu Creek Watershed Urban Water Conservation and Runoff Reduction Project seeks to conserve water and reduce runoff in the City of Westlake Village and within the Las Virgenes Municipal Water District's (LVMWD) service area. Irrigation controllers on city-owned land in Westlake Village will be replaced with weather-based irrigation controllers. Within the LVMWD service area, indoor conservation will be addressed by continuing rebates for residential and multi-family customers to install water saving devices. This project will also continue existing efforts to reduce urban runoff and outdoor conservation in the LVMWD service area by targeting customers with persistent and substantial irrigation runoff in the vicinity of storm drains. These customers are offered water-efficient equipment rebates and free on-site assistance to upgrade irrigation systems to eliminate runoff.

Morris Dam Water Supply Enhancement Project

The Morris Dam Water Supply Enhancement Project would allow the capture of additional local runoff (5,720 AF) for groundwater recharge and extraction in the San Gabriel River watershed. This project would reduce the minimum pool required by the Los Angeles County Flood Control District (LACFCD) to prevent sediment damage to the outlet works of the dam by modifying the dam valves and control systems.

Pacoima Wash Greenway Project

The Pacoima Wash Greenway will treat storm runoff from neighborhoods adjacent to the wash in a series of parks incorporating stormwater treatment BMPs along the wash. Project development will be a joint effort between the City of San Fernando and the Mountains Recreation and Conservation Authority.

San Gabriel Valley Riparian Habitat Arundo Removal Project

Arundo donax, a non-native plant classified federally and by California as noxious weed, will be removed from approximately 30 acres of riparian habitat in the San Gabriel Watershed. Removal will increase surface water flows to the Rio Hondo percolation basins and improve native habitat.

Solstice Creek Restoration Project

The Solstice Creek Restoration Project will restore side drainages of Solstice Creek and areas negatively impacting riparian habitat through sediment and invasive species introduction. This project is part of an overall larger project to restore Solstice Creek.

South Los Angeles Wetlands Park

The South Los Angeles Wetlands Park project will involve purchasing a 9 acre parcel in Los Angeles on Avalon Boulevard for conversion to a wetlands park. As proposed, the wetlands park will treat urban runoff from a 520 acre area through installation of a series of BMPs. Park vegetation will consist of plants not requiring supplemental irrigation.

Whittier Narrows Water Reclamation Plant Ultraviolet (UV) Disinfection

The Whittier Narrows Water Reclamation Plant UV Disinfection project will convert current disinfection processes at the 15 mgd plant to a UV disinfection process. Currently, tertiary-treated water is disinfected to Title 22 recycled water standards using chloramination resulting in the production of NDMA byproducts.

Wilmington Drain Restoration Multiuse

As proposed, the Wilmington Drain Restoration Multiuse Project involves restoration of the Wilmington Drain. Restoration will involve creation of a public park, improved public access, native revegetation, stormwater treatment, and educational signage. The

drain is within the City on an easement held by the LACFCD.

North Atwater Creek Restoration

As a component of the overall Los Angeles River Revitalization Plan, the North Atwater Creek Restoration Project will restore North Atwater Creek at North Atwater Park by providing stormwater runoff capture and treatment and the provision of habitat linkage to the Los Angeles River. Additionally, the project will provide an educational component and includes BMP implementation at adjacent horse stables and riding trails.



10.2.4 Implications of IRWMP for LADWP's Urban Water Management Plan

LADWP is a member of the IRWMP Leadership Committee and additionally serves as the chair of the of the Upper Los Angeles River Watersheds sub-region for the IRWMP region. As member of the Leadership Committee, LADWP is a signatory to the MOU for the IRWMP approved by the Board of Water and Power Commissioners on July 15, 2008.

Participating agencies in the IRWMP coordinate and share information concerning water resources management planning programs and projects, share grant funding information, and improve and maintain overall communication among the participants. Coordination and information sharing assists LADWP and other agencies in achieving their respective missions and contribute to overall IRWMP goals.

10.3 MWD's 2010 Integrated Resources Plan

Approved by the Board on October 12, 2010, the updated IRP is MWD's strategic plan for water reliability through the year 2035. The plan was developed through a collaborative process which incorporated input from water districts, local governments, stakeholder groups and the public. The earliest version of the IRP, which dates back to 1996, sets a regional reliability goal of meeting "full-service demands at the retail level under all foreseeable hydrologic conditions." The 2010 IRP maintains this reliability goal by seeking to stabilize MWD's traditional imported water supplies and establish water reserves to withstand California's inevitable dry cycles and growth in water demand.

The 2010 IRP update has three main objectives: (1) develop an Emergency Response Plan for hydrologic, regulatory,

and other types of uncertainties in the Bay-Delta; (2) identify energy-efficient and cost-effective energy management initiatives; and (3) evaluate the reliability of the IRP Preferred Resource Mix through 2035, adjust targets as needed to reflect changed conditions, and extend resource targets through 2035.

The 2010 IRP manages regional resource needs utilizing three baseline components. It begins with baseline efforts – or core resource strategies – designed to maintain reliable water supplies. Its second component – the uncertainty buffer – activates buffer actions to mitigate short-term changes. If changed conditions become more pronounced, there is a final component – foundational actions – which are strategies for securing additional water resources.

Additionally, the 2010 IRP takes additional steps to promote water use efficiency to further ensure reliability. It spells out a strategy to buffer the region from

Exhibit 10A MWD's IRP Resource Targets

IRP Resource Targets	2004 IRP Update 2025	2010 IRP Update 2025	Change	2010 IRP Update 2035
Conservation	1,107,000	1,412,000	305,000	1,538,000
Local Projects*	750,000	905,000	155,000	928,000
Colorado River Aqueduct **	1,250,000	1,250,000	0	1,250,000
State Water Project	650,000	713,000	63,000	713,000
Groundwater Conjunctive Use	300,000	300,000	0	300,000
Central Valley/ State Water Project Storage and Transfers	550,000	1,070,000	520,000	1,092,000
MWD Surface Water Storage***	620,000	620,000	0	620,000

* Includes recycled water, brackish groundwater desalination, and seawater desalination

** Target for specific year types, the CRA is not intended to be full at all times

*** Represents the total amount that can be withdrawn from surface reservoirs

Source: MWD (2010)

Exhibit 10B
Meeting Regional Water Needs Through MWD's IRP

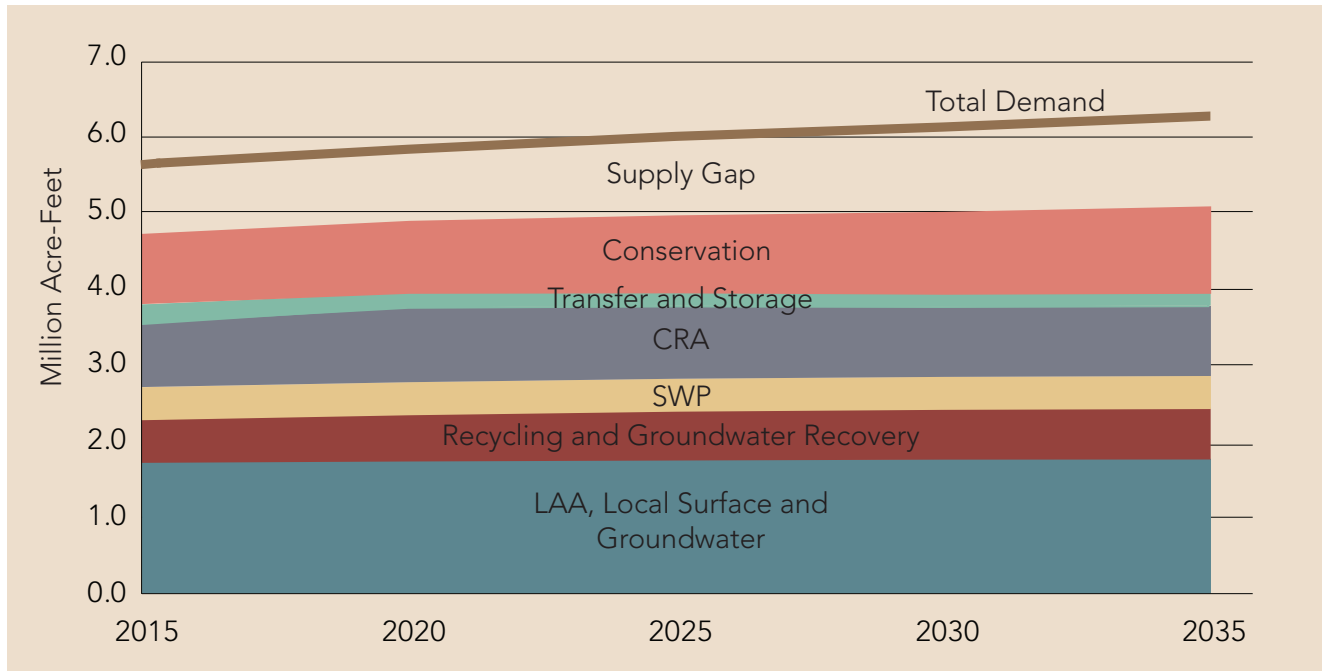

future changing circumstances through accelerated conservation and local supply development. And it advances long-term planning for potential future contingency resources, such as stormwater capture, large-scale seawater desalination, and local resource development through an adaptive management approach which will allow MWD, for the first time, to make direct equity investments and/or enter into partnerships for the development of local supply projects.

A summary of the 2004 IRP update and 2010 update targets are shown in Exhibit 10A.

Exhibit 10B shows regional water demands without conservation from 2015 to 2035 under dry weather. The graph also depicts the supply sources and water conservation identified in MWD's 2010 IRP update.

Exhibit 10B shows regional water demands without conservation from 2015 to 2035 under dry weather. The graph also depicts the supply sources and water conservation identified in MWD's 2010 IRP Update.

10.3.1 Stakeholder Participation

Like the preparation of previous IRPs, the crafting of the 2010 IRP was a collaborative effort. MWD sought input from its 26 public member agencies, retail water agencies, the public and other stakeholders including water and wastewater managers, environmental interests, and the business community. In preparation of MWD's IRP, all member agencies were closely involved, including LADWP. Additionally, LADWP was an active member of the technical workgroup.

To provide more direct involvement by MWD's Board in the 2010 IRP preparation, the IRP Steering Committee was created. This committee met on a regular basis to be briefed by MWD staff, review proposed resource strategies and provide recommended policy options. A Strategic Policy Review was conducted through a series of board workshops and managed public forums to help Metropolitan evaluate its future role for the region.



The managed public forums were regional assemblies held at critical milestones during the IRP development that provided a platform to collectively discuss strategic direction and regional water solutions. Participants in these assemblies included elected officials, board members, water agency managers, local retail water providers, groundwater basin managers, and public stakeholders from the business community, environmental groups, agricultural interests, and the general public.

- **Water Use Efficiency** – costs for water supply will increase from the current \$892/AF in 2015 to \$1,608/AF in 2035.
- **Capital Expenditures** – costs for water supply will increase from \$919/AF in 2015 to \$1,844/AF in 2035.
- **Demand Management & Local Projects** – costs from water supply will increase from \$953/AF to \$2,021/AF in 2035.

10.3.2 Funding MWD's IRP

In accordance with the MWD Board's adoption of the IRP update, a revised Long-Range Finance Plan (LRP) was also developed and approved by the MWD Board. The LRP (2010) identifies MWD's planned capital improvement program (CIP) and operating expenses from 2015 to 2035.

The following summarizes MWD's CIP and operating expenses needed to implement the IRP:

- **Core Resources** (Fixed costs to maintain Bay-Delta habitat conservation and conveyance program, LRP contracts, CRA programs, and conservations funding) – costs for water supply will increase from the current \$853/AF in 2015 to \$1,484/AF in 2035.

10.3.3 IRP Implications for City's Urban Water Management Plan

As LADWP evaluates its water supply options, it is important to understand the significance of a reliable and cost-effective water supply from MWD. The City's water supply reliability is directly linked to MWD's reliability, and LADWP's local supply development uses the cost of MWD water as one of the benchmarks for feasibility evaluation. Through its 2010 IRP update, MWD has shown that it will be able to meet the supplemental needs of all its member agencies reliably through 2035, even during prolonged drought events. MWD has also developed a plan to implement and finance the approved IRP targets.

Chapter Eleven

Water Supply Reliability and Financial Integrity

11.0 Overview

Providing a reliable water supply in a semiarid climate with high variability in weather is challenging. And because LADWP currently imports a substantial portion of its surface water from the Los Angeles Aqueduct (LAA) and Metropolitan Water District of Southern California (MWD), it is even more challenging. Imported surface supplies are highly variable due to climate and hydrology, and they are also subject to environmental restrictions. To diversify its water supply portfolio, LADWP has made and will continue to make significant investments in groundwater, recycled water, stormwater capture and water conservation. These local water supplies tend to be more reliable than imported water because they have less variability due to climate, weather, and environmental restrictions. And by investing in these local supplies, the City's urban environment is protected and enhanced.

11.1 Unit Cost and Funding of Supplies

11.1.1 Unit Cost Summary of Supplies

Unit costs play an important role in planning future water supply development and determining where supply investments provide the greatest benefits to LADWP. Unit costs of production vary dramatically by water supply source. Exhibit 11A summarizes the unit cost for each water supply source.

Among LA's existing and planned water supplies, costs per acre-foot ranged from a high of \$1,500 for certain recycled water projects to a low of \$215 for locally produced groundwater. LAA supply requires operation and maintenance costs regardless of water availability. Therefore, hydrology and increased water for environmental commitments in the Eastern Sierras result in LAA unit cost fluctuations from year to year. Local groundwater supply is the least expensive source. However, its production is limited by contamination. Unit costs for MWD purchased water vary based on tier allocations. MWD's water rates vary from \$527 per AF of Tier 1 untreated water to \$869 per AF of Tier 2 treated water in 2011. LADWP has a Tier 1 allocation of 304,970 AF. Any purchases above this amount will be at the Tier 2 rates. Conservation is relatively inexpensive and offsets water supplies that may

otherwise be required to meet demand. Conservation unit costs are based on costs of conservation rebate and incentive programs and their potential water use reduction. Recycled water costs are project specific and vary widely depending on the infrastructure requirements of each project. Water transfers using a future connection between the LAA and the California Aqueduct are planned. Water transfer costs will include the purchase price of water and conveyance fees.

Unit costs for potential water supplies such as stormwater reuse and increased groundwater production from stormwater recharge are highly variable based on a variety of factors including the size of the overall program, project locations, etc. Centralized stormwater capture unit

costs are based on LADWP's current planned centralized stormwater capture projects, and distributed stormwater capture unit costs are based on various sources as referenced in Chapter 7, Watershed Management. Stormwater projects are joint efforts among agencies, City departments, stakeholders and community groups and yield additional benefits beyond water supply.

Seawater desalination unit costs are based on estimates from MWD's 2010 IRP. Seawater desalination was a planned supply identified in the 2005 UWMP but is excluded from this 2010 UWMP. Its impacts to marine habitats and high energy consumption make seawater desalination less desirable compared to options such as recycled water, conservation, and stormwater capture.

Exhibit 11A Unit Costs of Supplies

Water Source	Chapter Reference	Average Unit Cost (\$/AF)
Los Angeles Aqueduct ¹	Chapter 5 - Los Angeles Aqueduct System	\$563
Groundwater ¹	Chapter 6 - Local Groundwater	\$215
Metropolitan Water District ²	Chapter 8 - Metropolitan Water District Supplies	\$527 - \$869
Conservation	Chapter 3 - Conservation	\$75 - \$900
Recycled Water	Chapter 4 - Recycled Water	\$600 - \$1,500
Water Transfer	Chapter 9 - Other Potential Supplies	\$440 - \$540
Stormwater Capture	Chapter 7 - Watershed Management	
- Centralized Stormwater Capture		\$60 - \$300
- Distributed Stormwater Capture		
Urban Runoff Plants		\$4,044
Rain Barrels		\$278 - \$2,778
Cisterns		\$2,426
Rain Gardens		\$149 - \$1,781
Neighborhood Recharge		\$3,351
Seawater Desalination	Chapter 9 - Other Potential Supplies	\$1,300 - \$2,000

¹ Los Angeles Aqueduct supply and groundwater supply are based on FY2005/06 to FY2009/10 five-year average.

² MWD Water Rates effective on January 1, 2011.

11.1.2 Funding of Supplies

Funding for water resource programs and projects are primarily provided through LADWP water rates, with supplemental funding provided by the MWD, and state and federal grants. Funding for water conservation, water recycling, and stormwater capture projects has increased significantly in recent years. Currently, approximately \$100 million is collected annually through water rates for the LADWP's water resource programs. The current level of annual expenditures is believed to be sufficient to achieve projected goals for conservation, water recycling, and stormwater capture. However, achieving the goals for contaminated groundwater treatment in the San Fernando Basin will require water rate increases. LADWP will also seek reimbursement from potential responsible parties to assist with groundwater treatment program costs.

The timeframe for achieving water resource goals as outlined in the 2008 document *Securing L.A.'s Water Supply* was based on the assumption that there would be additional increases in water rates to achieve the stated goals. With the exception of groundwater treatment, the 2010 UWMP assumes existing amounts of revenue.

Water Resource Project Funding

- **Water Rates** – An existing component of water rates currently provides approximately \$100 million annually for water conservation, water recycling, and stormwater capture programs.
- **MWD** – Currently provides funding up to \$250 per AF for water recycling through their Local Resources Program. MWD also provides some water conservation incentive funding through rebates equal to \$195 per AF of water saved or half the product cost whichever is less.
- **State Funds** – Funds for recycling, conservation, and stormwater capture have been available on a competitive

basis though voter approved initiatives, such as Propositions 50 and 84. The proposed 2012 Water Bond also includes potential funding for groundwater cleanup. Occasionally low or zero-interest loans are also available through State Revolving Fund programs.

- **Federal Funds** – Federal funding for recycling is available through the U.S. Army Corps of Engineers, via periodic Water Resource Development Act legislation, and the U.S. Bureau of Reclamation's Title XVI program.
- **Potentially Responsible Parties** – LADWP may be able to recover some costs for groundwater cleanup from potentially responsible parties.

Receipt of state or federal funding will allow water resource goals to be achieved sooner than projected, or allow for increased local supply development.

11.2 Reliability Assessment Under Different Hydrologic Conditions

11.2.1 Los Angeles Aqueducts

Water supply from the LAA can vary substantially from year to year due to hydrology. In very wet years, LAA supply can exceed 500,000 AFY. During average year weather conditions (50-year average hydrology from Fiscal Year 1956/57 to 2005/06) LAA supply is projected to gradually decrease from 254,000 AFY to 244,000 AFY by 2035 due to climate change impact. Critical dry year (defined as a repeat of a 1990/91 drought) supplies can be as low as 48,520 AFY.

In the last decade environmental considerations have required the City

to reallocate approximately one-half of the LAA water supply to environmental mitigation and enhancement projects. Reducing water deliveries to the City from the LAA has resulted in less water independence, and therefore, increased dependence on imported water supply from MWD.

11.2.2 Groundwater

Groundwater is also affected by local hydrology. However, with conjunctive use management of groundwater—storing imported water in the groundwater basins during wet and average years - groundwater production can actually be increased during dry years. During average weather conditions, LADWP projects it will pump approximately between 40,500 AFY and 111,500 AFY of groundwater during the projection period to Fiscal Year (FY) 2034/35. These projections are based on LADWP's planned Groundwater Treatment Facilities being operational in FY 2020/21 and groundwater storage credits of 5,000 AFY being used to maximize production thereafter. Although in dry years LADWP can pump larger quantities of groundwater, a more conservative approach was adopted by assuming the same level of projected groundwater production for both single dry year and multi-dry year analysis.

Groundwater is vulnerable to contamination. The clean-up of the contamination in San Fernando Basin will facilitate the plan of storing additional recycled water and stormwater for future extraction and is critical to ensuring the reliability of the City's groundwater supplies. The Groundwater Treatment Facilities will address this issue and restore LADWP's ability to fully utilize its local groundwater entitlements and will facilitate additional storage and extraction programs.

11.2.3 Conservation

LADWP has developed conservation goals to decrease water use in the City and to comply with the new State 20 percent by 2020 requirements. Multiple actions will be taken to increase water conservation including public education, targeting the CII sector, reducing outdoor water use, and continuing participation in MWD's rebate programs. LADWP is planning to increase water conservation levels by over 60,000 AFY between 2010 and 2035, assuming average weather conditions.

Conservation can be seen as both a demand control measure and/or a source of supply. Of the local supplies being pursued, additional planned conservation is the biggest contributor toward reducing MWD purchases and increasing local supply reliability through 2035 and is therefore a crucial supply asset for LADWP.

11.2.4 Recycled Water

Recycled water is based on wastewater effluent flows, which do not vary significantly due to hydrology. Therefore, recycled water use is mainly limited by system capacities and demands. These facts make recycled water a more reliable supply than imported water. As outlined in Chapter 4 on Recycled Water, LADWP is planning extensive expansion of its recycled water system not only to include expansion of irrigation and industrial uses, but also to include groundwater replenishment. Under average weather conditions, recycled water supply for irrigation and industrial purposes is projected to increase from 20,000 AFY in 2015 to 29,000 AFY in 2035. Groundwater replenishment with recycled water is projected to be 30,000 AFY in 2035. For a critical dry year available recycled water supplies would not change.

11.2.5 Water Transfers

Water transfers are being developed to replace a portion of the City's Los Angeles Aqueduct water that has been dedicated for environmental enhancement uses in the Eastern Sierra Nevada. Water acquired through transfers helps increase water supply reliability for the City. The Los Angeles Aqueduct and California Aqueduct interconnection is under construction and estimated to be completed after May 2013. LADWP is expected to enter into agreements to obtain 40,000 AF per year under average weather conditions beginning in FY 2014/15 and continuing through 2035.

11.2.6 MWD Imported Supplies

LADWP has historically purchased MWD water to make up the deficit between in-City demand and local supplies. The City relies on MWD water to a greater extent in dry years and has been increasing its dependence in recent years as LAA supplies have been reduced due to increased environmental mitigation and enhancement demands.

Historically, water from MWD (like supplies from the LAA) has been subject to severe variability due to water shortages (i.e., 1976/77, 1987-1992, and 2007-2010). This is a result of MWD's core sources of water supply being the Colorado River and SWP, both of which are highly affected by hydrology. More recently, restrictions to protect threatened fish species have further decreased pumping from the Bay-Delta, and limited SWP supplies available to MWD. After the 1987-1992 water shortage, MWD started to diversify its water supply portfolio. Partnering with its member agencies, MWD launched its first Integrated Resource Plan (IRP) in 1993 and most recently updated it in 2010. As a result of the resource targets

in the IRP, MWD implemented a variety of projects and programs designed to reduce its dependency on imported water during water shortages and environmental triggering of SWP pumping restrictions. Efforts have included: (1) providing financial incentives for local projects and conservation; (2) increasing surface storage via Diamond Valley Lake, Lake Mead, and the use of SWP terminal reservoirs; (3) groundwater storage programs in the Central Valley, Imperial Valley, and Coachella Valley; (4) short- and long-term water transfers; and (5) contracted groundwater storage programs with participating member agencies.

In the 2010 IRP Update, MWD developed a three-part adaptive resource strategy that includes: (1) meeting demands by building on existing core resources to provide reliability under foreseen conditions; (2) implementing a supply buffer of 10 percent of retail demand through multiple actions to adapt to short-term uncertainty; and (3) implementing adaptive management through low-regret foundation actions, monitoring key vulnerabilities and bringing adaptive resources online, if required, and (4) using a comprehensive approach to meet specific needs and degrees of shortages. The 2010 IRP adaptive management concept seeks to mitigate against supply uncertainty to further increase reliability.

MWD's 2010 IRP Update concluded that the resource targets identified in previous IRP updates, taking into consideration changed conditions identified since that time, will continue to provide for 100 percent reliability through 2035 for all its member agencies. MWD's 2010 Regional Urban Water Management Plan also concluded the same full reliability through 2035 during average (1922 – 2004 hydrology), single dry (1977 hydrology), and multiple dry years (1990 - 1992 hydrology). For each of these scenarios there is a projected surplus of supply in every forecast year (see Exhibit 11B). The projected surpluses are based on the capability of current supplies and range from 1 percent to 106 percent. When

Exhibit 11B
MWD Supply Capability and Projected Demands (in AFY)

Single Dry-Year MWD Supply Capability and Projected Demands					
Fiscal Year	2015	2020	2025	2030	2035
Capability of Current Supplies	2,457,000	2,782,000	2,977,000	2,823,000	2,690,000
Projected Demands	2,171,000	2,162,000	2,201,000	2,254,000	2,319,000
Projected Surplus	286,000	620,000	776,000	569,000	371,000
Projected Surplus % (Proj. Surplus/Proj. Demands)	13%	29%	35%	25%	16%
Supplies under Development	762,000	862,000	1,036,000	1,036,000	1,036,000
Potential Surplus	1,048,000	1,482,000	1,812,000	1,605,000	1,407,000
Potential Surplus % (Potential Surplus/Proj. Demands)	48%	69%	82%	71%	61%
Multiple Dry-Year MWD Supply Capability and Projected Demands					
Fiscal Year	2015	2020	2025	2030	2035
Capability of Current Supplies	2,248,000	2,417,000	2,520,000	2,459,000	2,415,000
Projected Demands	2,236,000	2,188,000	2,283,000	2,339,000	2,399,000
Projected Surplus	12,000	229,000	237,000	120,000	16,000
Projected Surplus % (Proj. Surplus/Proj. Demands)	1%	10%	10%	5%	1%
Supplies under Development	404,000	553,000	733,000	755,000	755,000
Potential Surplus	416,000	782,000	970,000	875,000	771,000
Potential Surplus % (Potential Surplus/Proj. Demands)	19%	36%	42%	37%	32%
Average Year MWD Supply Capability and Projected Demands					
Fiscal Year	2015	2020	2025	2030	2035
Capability of Current Supplies	3,485,000	3,810,000	4,089,000	3,947,000	3,814,000
Projected Demands	2,006,000	1,933,000	1,985,000	2,049,000	2,106,000
Projected Surplus	1,479,000	1,877,000	2,104,000	1,898,000	1,708,000
Projected Surplus % (Proj. Surplus/Proj. Demands)	74%	97%	106%	93%	81%
Supplies under Development	588,000	689,000	1,051,000	1,051,000	1,051,000
Potential Surplus	2,067,000	2,566,000	3,155,000	2,949,000	2,759,000
Potential Surplus % (Potential Surplus/Proj. Demands)	103%	133%	159%	144%	131%

Source: MWD 2010 Regional Urban Water Management Plan Tables 2-9 to 2-11.

including supplies under development, the potential surplus increases to between 19 percent and 159 percent of projected demand.

As part of the implementation of MWD's IRP, MWD and its member agencies worked together to develop MWD's Water Surplus and Drought Management Plan (WSDM Plan) in 1999. The WSDM Plan established broad water resource management strategies to ensure MWD's ability to meet full service demands at all

times and provides principles for supply allocation if the need should ever arise. The WSDM Plan splits MWD's resource actions into two major categories: Surplus Actions and Shortage Actions. The Shortage Actions of the WSDM Plan are split into three sub-categories: Shortage, Severe Shortage, and Extreme Shortage. Under Shortage conditions, MWD will make withdrawals from storage and interrupt long-term groundwater basin replenishment deliveries. Under Severe Shortage conditions, MWD will call for

extraordinary drought conservation in the form of voluntary savings from retail customers, interrupt 30 percent of deliveries to Agricultural Water Program users, call on its option transfer water, and purchase water on the spot market. The overall objective of MWD's IRP and WSDM Plan is to ensure that shortage allocations of MWD water supplies are not required.

Under Extreme Shortage conditions, MWD allocates supplies to its member agencies in accordance with its Water Supply Allocation Plan (WSAP). If shortage allocations are required, MWD will rely on the calculations established in its WSAP adopted in 2008. The plan equitably allocates shortages among its member agencies based on need with adjustments for growth, local investments, changes in supply conditions, demand hardening, and water conservation programs.

11.2.7 Potential Supplies

Other planned and potential water supplies that LADWP is exploring include capturing stormwater for reuse and infiltration leading to increased groundwater production (see Chapter 7). The beneficial reuse of stormwater presents significant opportunity and the development of these supplies will offset the need to import additional supplemental supplies from MWD. The City must also reduce pollutants in impaired receiving waters (rivers, creeks, and beaches in the Santa Monica and Los Angeles watersheds) as required by the Clean Water Act. By managing urban runoff during dry and wet periods, this pollution will be reduced.

Traditional ways of managing urban runoff would be to divert the runoff into existing wastewater treatment plants and/or build satellite treatment plants specifically designed to treat

urban runoff. During the City's IRP process, stakeholders expressed the desire to examine other ways to manage runoff that would reduce pollution and provide for other benefits such as water supply and open space. These methods involve local and regional storage of wet weather runoff for groundwater infiltration, on-site storage and recovery of wet weather runoff for irrigation using cisterns and other devices, and reuse of treated dry weather effluent for irrigation (much like recycled water). As an outgrowth of the City's IRP, neighborhood recharge concept efforts are moving from the conceptual stage visualized in the IRP to actual projects in the City to infiltrate wet weather runoff as close as possible to the point of origin with multiple projects either complete, under construction, or in final design.

Under average weather conditions LADWP is projecting stormwater capture and reuse in 2015 could reach 2,000 AFY and increase to 10,000 AFY by 2035. Additionally, increased groundwater production from stormwater infiltration will potentially be 15,000 AFY in 2035. This increased groundwater production potential is contingent on modifying the court judgment which governs extractions from the San Fernando Groundwater Basin. If these resources reach fruition, LADWP will be able to reduce imported supplies purchased from MWD by 25,000 AFY in 2035 under average weather conditions.

11.2.8 Service Area Reliability Assessment

To determine the overall service area reliability, LADWP defined three hydrologic conditions: average year (50-year average hydrology from FY 1956/57 to 2005/06); single dry year (such as a repeat of the FY 1990/91 drought); and multi-dry year period (such as a repeat of FY1988/89 to FY1992/93). The average

Exhibit 11C
LADWP Supply Reliability FYE 2006-2010 Average

FYE 2006 - 2010 Average
Total - 621,700 AFY

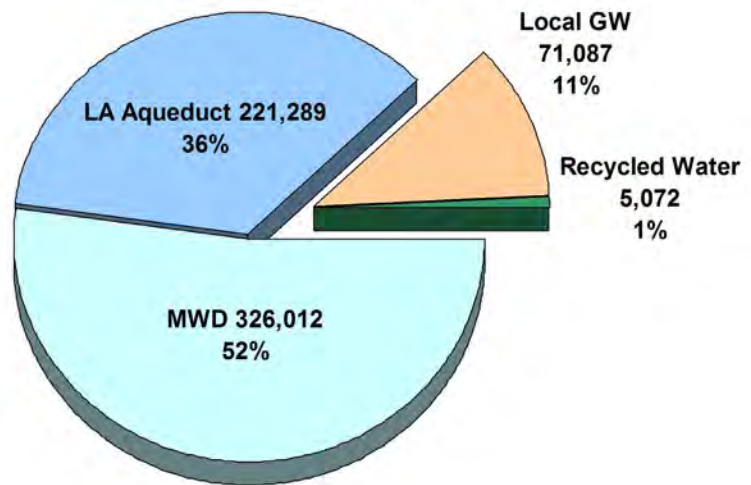
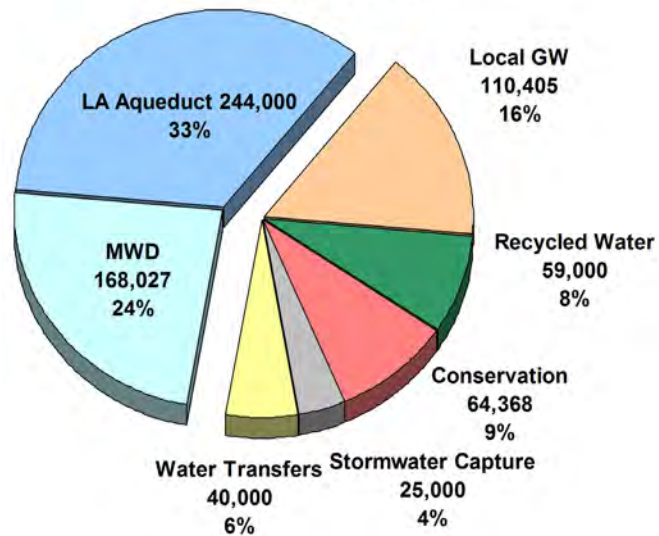

Exhibit 11D
LADWP Supply Reliability Under Average Weather
Conditions in Fiscal Year 2034-35

Fiscal Year 2034 - 35
Total - 710,800 AFY



Note: Charts do not reflect approximately 100,000 AF of existing conservation

year demand is based on the forecasted median demand as shown in Exhibit 2J. Weather patterns and water demands were further studied to determine single dry year demand and multi-dry year demands. The single dry year demand is estimated to be 6 percent higher than the forecasted median demand. The multi-dry year demands are increased above the forecasted median demands

by the following percentages: 1st year – 4 percent, 2nd year – 5 percent, 3rd year – 6 percent, 4th year – 0 percent, and 5th year – 2 percent.

The water supply reliability summaries are shown in Exhibit 11C for the 5-year average from FY 2005/06 to FY 2009/10 and in Exhibit 11 D for FY 2034/35 under average weather conditions, with new

water conservation shown as a supply source. The exhibits show that the City's reliance on MWD supply will decrease from 52 percent to 24 percent by FY 2034/35 while the combined imported supplies of LAA and MWD water will decrease from 88 percent to 57 percent by FY 2034/35. The locally-developed supplies will increase from 12 percent to 43 percent by FY 2034/35.

Exhibits 11E and 11F tabulate the service reliability assessment for normal and

single dry year conditions, respectively. Exhibits 11G through 11K show reliability assessments in five year increments from 2010 to 2035 with each five year period assuming that a multiple dry year condition occurs. For these reliability tables, existing water conservation has been already subtracted from projected demands, but new water conservation is included as a supply source. Demands are met by the available supplies under all scenarios.

Exhibit 11E
Service Area Reliability Assessment for Average Weather Year

Demand and Supply Projections (in acre-feet)	FY2009-10 Actual	Average Weather Conditions (FY 1956/57 to 2005/06) Fiscal Year Ending on June 30				
		2015	2020	2025	2030	2035
Total Demand	555,477	614,800	652,000	675,600	701,200	710,800
Existing / Planned Supplies						
Los Angeles Aqueduct ¹	199,739	252,000	250,000	248,000	246,000	244,000
Groundwater ²	76,982	40,500	96,300	111,500	111,500	110,405
Conservation	8,178	14,180	27,260	40,340	53,419	64,368
Recycled Water						
- Irrigation and Industrial Use	6,703	20,000	20,400	27,000	29,000	29,000
- Groundwater Replenishment	0	0	0	15,000	22,500	30,000
Water Transfers	0	40,000	40,000	40,000	40,000	40,000
Subtotal	291,602	366,680	433,960	481,840	502,419	517,773
MWD Water Purchases						
With Existing/Planned Supplies	263,875	248,120	218,040	193,760	198,781	193,027
Total Supplies	555,477	614,800	652,000	675,600	701,200	710,800
Potential Supplies						
Stormwater Capture						
- Capture and Reuse (Harvesting)	0	2,000	4,000	6,000	8,000	10,000
- Increased Groundwater Production (Recharge)	0	0	2,000	4,000	8,000	15,000
Subtotal	0	2,000	6,000	10,000	16,000	25,000
MWD Water Purchases						
With Existing/Planned/Potential Supplies	263,875	246,120	212,040	183,760	182,781	168,027
Total Supplies	555,477	614,800	652,000	675,600	701,200	710,800

¹ Los Angeles Aqueduct supply is estimated to decrease 0.1652% per year due to climate change impacts.

² North Hollywood/Rinaldi-Toluca Treatment Complex is expected to be in operation in FY 2019-20. Tujunga Groundwater Treatment Plant is expected to be in operation in 2020-21. Storage credit of 5,000 afy will be used to maximize the pumping in FY 2020-21 and thereafter. Sylmar Basin production was increased to 4,500 AFY from FY 2014-15 to FY 2029-30 to avoid the expiration of stored water credits, then go back to its entitlement of 3,405 AFY in FY 2030-31.

Exhibit 11F
Service Area Reliability Assessment for Single Dry Year

Demand and Supply Projections (in acre-feet)	FY2009-10 Actual	Single Dry Year (FY1990-91) Fiscal Year Ending on June 30				
		2015	2020	2025	2030	2035
Total Demand	555,477	651,700	691,100	716,100	743,200	753,400
Existing / Planned Supplies						
Los Angeles Aqueduct ¹	199,739	48,520	48,120	47,720	47,330	46,940
Groundwater ²	76,982	40,500	96,300	111,500	111,500	110,405
Conservation	8,178	14,180	27,260	40,340	53,419	64,368
Recycled Water						
- Irrigation and Industrial Use	6,703	20,000	20,400	27,000	29,000	29,000
- Groundwater Replenishment	0	0	0	15,000	22,500	30,000
Water Transfers	0	40,000	40,000	40,000	40,000	<u>40,000</u>
Subtotal	291,602	163,200	232,080	281,560	303,749	320,713
MWD Water Purchases With Existing/Planned Supplies	263,875	488,500	459,020	434,540	439,451	432,687
Total Supplies	555,477	651,700	691,100	716,100	743,200	753,400
Potential Supplies						
Stormwater Capture						
- Capture and Reuse (Harvesting)	0	2,000	4,000	6,000	8,000	10,000
- Increased Groundwater Production (Recharge)	0	0	2,000	4,000	8,000	<u>15,000</u>
Subtotal	0	2,000	6,000	10,000	16,000	25,000
MWD Water Purchases With Existing/Planned/Potential Supplies	263,875	486,500	453,020	424,540	423,451	407,687
Total Supplies	555,477	651,700	691,100	716,100	743,200	753,400

¹ Los Angeles Aqueduct supply is estimated to decrease 0.1652% per year due to climate change impacts.

² North Hollywood/Rinaldi-Toluca Treatment Complex is expected to be in operation in FY 2019-20. Tujunga Groundwater Treatment Plant is expected to be in operation in 2020-21. Storage credit of 5,000 afy will be used to maximize the pumping in FY 2020-21 and thereafter. Sylmar Basin production was increased to 4,500 AFY from FY 2014-15 to FY 2029-30 to avoid the expiration of stored water credits, then go back to its entitlement of 3,405 AFY in FY 2030-31.

Exhibit 11G
Service Area Reliability Assessment for Multi-Dry Years (2011-2015)

Demand and Supply Projections (in acre-feet)	FY2009-10 Actual	Multiple Dry Years (FY1988-89 to FY1992-93) Fiscal Year Ending on June 30				
		2011	2012	2013	2014	2015
Total Demand	555,477	590,000	608,200	626,500	602,900	627,100
Existing / Planned Supplies						
Los Angeles Aqueduct ¹	199,739	86,330	98,560	48,520	94,360	105,770
Groundwater ²	76,982	61,090	53,660	46,260	47,300	40,500
Conservation	8,178	9,380	10,580	11,780	12,980	14,180
Recycled Water						0
- Irrigation and Industrial Use	6,703	7,500	8,300	9,000	15,500	20,000
- Groundwater Replenishment	0	0	0	0	0	0
Water Transfers	0	0	0	0	0	40,000
Subtotal	291,602	164,300	171,100	115,560	170,140	220,450
MWD Water Purchases With Existing/Planned Supplies	263,875	425,700	437,100	510,940	432,760	406,650
Total Supplies	555,477	590,000	608,200	626,500	602,900	627,100
Potential Supplies						
Stormwater Capture						
- Capture and Reuse (Harvesting)	0	0	0	0	0	2,000
- Increased Groundwater Production (Recharge)	0	0	0	0	0	0
Subtotal	0	0	0	0	0	2,000
MWD Water Purchases With Existing/Planned/Potential Supplies	263,875	425,700	437,100	510,940	432,760	404,650
Total Supplies	555,477	590,000	608,200	626,500	602,900	627,100

¹ Los Angeles Aqueduct supply is estimated to decrease 0.1652% per year due to climate change impacts.

² North Hollywood/Rinaldi-Toluca Treatment Complex is expected to be in operation in FY 2019-20. Tujunga Groundwater Treatment Plant is expected to be in operation in 2020-21. Storage credit of 5,000 afy will be used to maximize the pumping in FY 2020-21 and thereafter. Sylmar Basin production was increased to 4,500 AFY from FY 2014-15 to FY 2029-30 to avoid the expiration of stored water credits, then go back to its entitlement of 3,405 AFY in FY 2030-31.

Exhibit 11H
Service Area Reliability Assessment for Multi-Dry Years (2016-2020)

Demand and Supply Projections (in acre-feet)	Multiple Dry Years (FY1988-89 to FY1992-93) Fiscal Year Ending on June 30				
	2016	2017	2018	2019	2020
Total Demand	647,100	661,200	675,400	644,600	665,100
Existing / Planned Supplies					
Los Angeles Aqueduct ¹	86,330	98,560	48,520	94,360	105,770
Groundwater ²	37,350	37,350	37,350	42,280	96,300
Conservation	16,800	19,410	22,030	24,640	27,260
Recycled Water					0
- Irrigation and Industrial Use	20,000	20,200	20,300	20,400	20,400
- Groundwater Replenishment	0	0	0	0	0
Water Transfers	40,000	<u>40,000</u>	<u>40,000</u>	<u>40,000</u>	<u>40,000</u>
Subtotal	200,480	215,520	168,200	221,680	289,730
MWD Water Purchases With Existing/Planned Supplies	446,620	445,680	507,200	422,920	375,370
Total Supplies	647,100	661,200	675,400	644,600	665,100
Potential Supplies					
Stormwater Capture					
- Capture and Reuse (Harvesting)	2,400	2,800	3,200	3,600	4,000
- Increased Groundwater Production (Recharge)	<u>400</u>	<u>800</u>	<u>1,200</u>	<u>1,600</u>	<u>2,000</u>
Subtotal	2,800	3,600	4,400	5,200	6,000
MWD Water Purchases With Existing/Planned/Potential Supplies	443,820	442,080	502,800	417,720	369,370
Total Supplies	647,100	661,200	675,400	644,600	665,100

¹ Los Angeles Aqueduct supply is estimated to decrease 0.1652% per year due to climate change impacts.

² North Hollywood/Rinaldi-Toluca Treatment Complex is expected to be in operation in FY 2019-20. Tujunga Groundwater Treatment Plant is expected to be in operation in 2020-21. Storage credit of 5,000 afy will be used to maximize the pumping in FY 2020-21 and thereafter. Sylmar Basin production was increased to 4,500 AFY from FY 2014-15 to FY 2029-30 to avoid the expiration of stored water credits, then go back to its entitlement of 3,405 AFY in FY 2030-31.

Exhibit 11I
Service Area Reliability Assessment for Multi-Dry Years (2021-2025)

Demand and Supply Projections (in acre-feet)	Multiple Dry Years (FY1988-89 to FY1992-93) Fiscal Year Ending on June 30				
	2021	2022	2023	2024	2025
Total Demand	683,000	694,500	706,100	670,900	689,100
Existing / Planned Supplies					
Los Angeles Aqueduct ¹	86,330	98,560	48,520	94,360	105,770
Groundwater ²	111,500	111,500	111,500	111,500	111,500
Conservation	29,880	32,490	35,110	37,720	40,340
Recycled Water					0
- Irrigation and Industrial Use	20,400	21,000	23,000	25,000	27,000
- Groundwater Replenishment		15,000	15,000	15,000	15,000
Water Transfers	40,000	<u>40,000</u>	<u>40,000</u>	<u>40,000</u>	<u>40,000</u>
Subtotal	288,110	318,550	273,130	323,580	339,610
MWD Water Purchases With Existing/Planned Supplies	394,890	375,950	432,970	347,320	349,490
Total Supplies	683,000	694,500	706,100	670,900	689,100
Potential Supplies					
Stormwater Capture					
- Capture and Reuse (Harvesting)	4,400	4,800	5,200	5,600	6,000
- Increased Groundwater Production (Recharge)	<u>2,400</u>	<u>2,800</u>	<u>3,200</u>	<u>3,600</u>	<u>4,000</u>
Subtotal	6,800	7,600	8,400	9,200	10,000
MWD Water Purchases With Existing/Planned/Potential Supplies	388,090	368,350	424,570	338,120	339,490
Total Supplies	683,000	694,500	706,100	670,900	689,100

¹ Los Angeles Aqueduct supply is estimated to decrease 0.1652% per year due to climate change impacts.

² North Hollywood/Rinaldi-Toluca Treatment Complex is expected to be in operation in FY 2019-20. Tujunga Groundwater Treatment Plant is expected to be in operation in 2020-21. Storage credit of 5,000 afy will be used to maximize the pumping in FY 2020-21 and thereafter. Sylmar Basin production was increased to 4,500 AFY from FY 2014-15 to FY 2029-30 to avoid the expiration of stored water credits, then go back to its entitlement of 3,405 AFY in FY 2030-31.

Exhibit 11J
Service Area Reliability Assessment for Multi-Dry Years (2026-2030)

Demand and Supply Projections (in acre-feet)	Multiple Dry Years (FY1988-89 to FY1992-93) Fiscal Year Ending on June 30				
	2026	2027	2028	2029	2030
Total Demand	707,900	720,100	732,400	696,100	715,200
Existing / Planned Supplies					
Los Angeles Aqueduct ¹	86,330	98,560	48,520	94,360	105,770
Groundwater ²	111,500	111,500	111,500	111,500	111,500
Conservation	42,960	45,570	48,190	50,800	53,420
Recycled Water					0
- Irrigation and Industrial Use	27,500	28,000	28,500	29,000	29,000
- Groundwater Replenishment	16,500	18,000	19,500	21,000	22,500
Water Transfers	40,000	40,000	40,000	40,000	40,000
Subtotal	324,790	341,630	296,210	346,660	362,190
MWD Water Purchases With Existing/Planned Supplies	383,110	378,470	436,190	349,440	353,010
Total Supplies	707,900	720,100	732,400	696,100	715,200
Potential Supplies					
Stormwater Capture					
- Capture and Reuse (Harvesting)	6,400	6,800	7,200	7,600	8,000
- Increased Groundwater Production (Recharge)	4,800	5,600	6,400	7,200	8,000
Subtotal	11,200	12,400	13,600	14,800	16,000
MWD Water Purchases With Existing/Planned/Potential Supplies	371,910	366,070	422,590	334,640	337,010
Total Supplies	707,900	720,100	732,400	696,100	715,200

¹ Los Angeles Aqueduct supply is estimated to decrease 0.1652% per year due to climate change impacts.

² North Hollywood/Rinaldi-Toluca Treatment Complex is expected to be in operation in FY 2019-20. Tujunga Groundwater Treatment Plant is expected to be in operation in 2020-21. Storage credit of 5,000 afy will be used to maximize the pumping in FY 2020-21 and thereafter. Sylmar Basin production was increased to 4,500 AFY from FY 2014-15 to FY 2029-30 to avoid the expiration of stored water credits, then go back to its entitlement of 3,405 AFY in FY 2030-31.

Exhibit 11K
Service Area Reliability Assessment for Multi-Dry Years (2031-2035)

Demand and Supply Projections (in acre-feet)	Multiple Dry Years (FY1988-89 to FY1992-93) Fiscal Year Ending on June 30				
	2031	2032	2033	2034	2035
Total Demand	731,200	740,300	749,300	708,800	725,000
Existing / Planned Supplies					
Los Angeles Aqueduct ¹	86,330	98,560	48,520	94,360	105,770
Groundwater ²	110,405	110,405	110,405	110,405	110,405
Conservation	55,600	57,800	60,000	62,200	64,368
Recycled Water					0
- Irrigation and Industrial Use	29,000	29,000	29,000	29,000	29,000
- Groundwater Replenishment	24,000	25,500	27,000	28,500	30,000
Water Transfers	40,000	<u>40,000</u>	<u>40,000</u>	<u>40,000</u>	<u>40,000</u>
Subtotal	345,335	361,265	314,925	364,465	379,543
MWD Water Purchases With Existing/Planned Supplies	385,865	379,035	434,375	344,335	345,457
Total Supplies	731,200	740,300	749,300	708,800	725,000
Potential Supplies					
Stormwater Capture					
- Capture and Reuse (Harvesting)	8,400	8,800	9,200	9,600	10,000
- Increased Groundwater Production (Recharge)	<u>9,400</u>	<u>10,800</u>	<u>12,200</u>	<u>13,600</u>	<u>15,000</u>
Subtotal	17,800	19,600	21,400	23,200	25,000
MWD Water Purchases With Existing/Planned/Potential Supplies	368,065	359,435	412,975	321,135	320,457
Total Supplies	731,200	740,300	749,300	708,800	725,000

¹ Los Angeles Aqueduct supply is estimated to decrease 0.1652% per year due to climate change impacts.

² North Hollywood/Rinaldi-Toluca Treatment Complex is expected to be in operation in FY 2019-20. Tujunga Groundwater Treatment Plant is expected to be in operation in 2020-21. Storage credit of 5,000 afy will be used to maximize the pumping in FY 2020-21 and thereafter. Sylmar Basin production was increased to 4,500 AFY from FY 2014-15 to FY 2029-30 to avoid the expiration of stored water credits, then go back to its entitlement of 3,405 AFY in FY 2030-31.

11.3 Water Shortage Contingency Plan

The Los Angeles City Municipal Code Chapter XII, Article I, Emergency Water Conservation Plan is the City's water shortage contingency plan (see Appendix I). It was developed to provide for a sufficient and continuous supply of water in case of a water supply shortage in the service area. There are two scenarios that can cause a water shortage: 1) a severe hydrologic dry period affecting surface and groundwater supplies and 2) a catastrophic event that severs major conveyance and/or distribution pipelines serving water to the City. The following discusses LADWP's compliance with the UWMP Act as outlined in Section 10632 (a) (1) through (9) of the California Water Code.

11.3.1 Stages of Action – 10632 (a) (1)

As set forth in the Emergency Water Conservation Plan, the City has conservation phases or stages of action that can be undertaken in response to water supply shortages. Although there are no specific percentages of water shortage levels assigned to each phase, LADWP continually monitors water supplies and demands. As necessary, LADWP's Board of Water and Power Commissioners makes recommendations to the Mayor and City Council on the suggested conservation phase to address the water shortage conditions. The implementation of progressive conservation phases will cope with up to a 50 percent reduction in water supplies and roughly correspond to the water shortage percentages described below:

No Shortage, Phase I (0 percent)

Phase I prohibited uses of water are in effect at all times within the City. These

prohibited uses, defined in article 10632 (a) (4) (see section 11.3.4), are intended to eliminate waste and increase public awareness of the need to conserve water. There are further stages of compounding actions in addition to the Phase I prohibited uses that might be imposed. Phase II to Phase V progressively responds to different severities of shortage and implement additional prohibited uses of water.

Moderate Shortage, Phase II (roughly corresponding to >0 to 15 percent)

1. Should Phase II be implemented, uses applicable to Phase I shall continue to be applicable, except as specifically provided herein.
2. No landscape irrigation shall be permitted on any day other than Monday, Wednesday, or Friday for odd-numbered street addresses and Tuesday, Thursday, or Sunday for even-numbered street addresses. Street addresses ending in ½ or any fraction shall conform to the permitted uses for the last whole number in the address. Watering times shall be limited to: (a) Non-conserving nozzles (spray head sprinklers and bubblers) – no more than eight minutes per watering day per station for a total of 24 minutes per week; (b) Conserving nozzles (standard rotors and multi-stream rotary heads) – no more than 15 minutes per cycle and up to two cycles per watering day per station for a total of 90 minutes per week.
3. Upon written notice to LADWP, irrigation of sports fields may deviate from non-watering days to maintain play areas and accommodate event schedules; however, to be eligible for this means of compliance, a customer must reduce his overall monthly water use by LADWP's Board of Water and Power Commissioners' adopted degree of shortage plus an additional 5 percent from the customer baseline water usage within 30 days.

4. Upon written notice to LADWP, large landscape areas may deviate from the non-watering days by meeting the following requirements (1) must have approved weather-based irrigation controllers registered with LADWP (eligible weather-based irrigation controllers are those approved by MWD or the Irrigation Association Smart Water Application Technologies (SWAT) initiative (2) must reduce overall monthly water use by LADWP's Board of Water and Power Commissioners' adopted degree of shortage plus an additional 5 percent from the customer baseline water usage within 30 days; and (3) must use recycled water if it is available from LADWP.
5. These provisions do not apply to drip irrigation supplying water to a food source or to hand-held hose watering of vegetation, if the hose is equipped with a self-closing water shut-off device, which is allowed everyday during Phase II except between the hours of 9:00 am and 4:00 pm.

Severe Shortage, Phase III (roughly corresponding to 15 to 20 percent shortage)

1. Should Phase III be implemented, uses applicable to Phases I and II shall continue to be applicable, except as specifically provided herein.
2. No landscape irrigation shall be permitted on any day other than Monday for odd-numbered street addresses and Tuesday for even-numbered street addresses. Street addresses ending in ½ or any fraction shall conform to the permitted uses for the last whole number in the address.
3. No washing of vehicles allowed except at commercial car wash facilities.
4. No filling of residential swimming pools and spas with potable water.
5. Upon written notice to LADWP,

irrigation of sports fields may deviate from the specific non-watering days and be granted one additional water day (for a total of two watering days allowed). To be eligible for this means of compliance, a customer must reduce his overall monthly water use by LADWP's Board of Water and Power Commissioners' adopted degree of shortage plus an additional 10 percent from the customer baseline water usage within 30 days.

6. Upon written notice to LADWP, large landscape areas may deviate from the specific non-watering days and be granted one additional watering day (for a total of two watering days allowed) by meeting the following requirements (1) must have approved weather-based irrigation controllers registered with LADWP (eligible weather-based irrigation controllers are those approved by MWD or the Irrigation Association Smart Water Application Technologies (SWAT) initiative (2) must reduce overall monthly water use by LADWP's Board of Water and Power Commissioners' adopted degree of shortage plus an additional 10 percent from the customer baseline water usage within 30 days; and (3) must use recycled water if it is available from LADWP.
7. These provisions do not apply to drip irrigation supplying water to a food source or to hand-held hose watering of vegetation, if the hose is equipped with a self-closing water shut-off device, which is allowed everyday during Phase III except between the hours of 9:00 am and 4:00 pm.

Critical Shortage, Phase IV (roughly corresponding to 20 to 35 percent shortage)

1. Should Phase IV be implemented, uses applicable to Phases I, II, and III shall continue to be applicable, except as specifically provided herein.
2. No landscape irrigation allowed.

**Super Critical Shortage, Phase V
(roughly corresponding to 35 to 50
percent shortage)**

1. Phase I, II, III, and IV shall continue to remain in effect.
2. The Board of Water and Power Commissioners is hereby authorized to implement additional prohibited uses of water based on the water supply situation. Any additional prohibitions shall be published at least once in a daily newspaper of general circulation and shall become effective immediately upon such publication and shall remain in effect until cancelled.

**11.3.2 Driest Three-Year
Supply – 10632 (a) (2)**

In the event that three consecutive dry-years curtailing the City's LAA System deliveries should follow the 2010 water supply conditions, LADWP will rely on increased groundwater pumping and purchases from MWD to meet City water demands. This particular sequence is quantified in Exhibit 11L, including relevant assumptions.

During such severe drought periods, the City's supplemental water supplier MWD will use its WSAP in conjunction with the framework developed in its WSDM Plan. Developed by MWD with substantial input from its member agencies, the WSDM

**Exhibit 11L
Driest Three-Year Water Supply Sequence**

Demand and Supply Projections (in acre-feet)	FY2009-10 Actual	Followed by Repeat of Driest Three Consecutive Years FY1958/59 to 1960/61 Hydrology Fiscal Year Ending on June 30		
		2011	2012	2013
Total Demand	555,447	590,000	608,200	626,500
Existing / Planned Supplies				
Los Angeles Aqueduct	199,739	104,530	50,849	59,382
Groundwater	76,982	61,090	53,660	46,260
Conservation	8,178	9,380	10,580	11,780
Recycled Water				
- Irrigation and Industrial Use	6,703	7,500	8,300	9,000
- Groundwater Replenishment	0	0	0	0
Water Transfers	0	0	0	0
Subtotal	291,602	182,500	123,389	126,422
MWD Water Purchases With Existing/Planned Supplies	263,845	407,500	484,811	500,078
Total Supplies	555,447	590,000	608,200	626,500

Assumptions

1. Driest three consecutive years on record in LAA watershed (FY1958-59 to FY1960-61) averaged 28 percent of normal runoff.
2. LAA deliveries reflect increased releases for environmental restoration in the Owens Valley and Mono Basin.
3. Dry year demands are 5 percent greater than normal year demands
4. MWD's Water Surplus and Drought Management Plan actions are sufficient to meet LADWP demands.

Plan provides for the WSAP's needs-based allocation strategy, and establishes priorities for the use of MWD's water supplies to achieve retail reliability.

The following are actions that could be taken by MWD, in accordance with their WSDM Plan, to augment its water supplies prior to implementation of any WSAP drought allocation action:

1. Draw on Diamond Valley Lake storage.
2. Draw on out-of-region storage in Semitropic and Arvin-Edison Groundwater Banks.
3. Reduce/suspend local groundwater replenishment deliveries.
4. Draw on contractual groundwater storage programs in MWD's service area.
5. Draw on State Water Project terminal reservoir storage (per Monterey Agreement).
6. Call for voluntary conservation and public education.
7. Reduce deliveries from MWD's Interim Agricultural Water Program.
8. Call on water transfer options contracts.
9. Purchase transfers on the spot market.
10. Allocate imported water in accordance with the WSAP if necessary.

In 2008 MWD adopted the WSAP which is designed to allocate supplies among its member agencies in a fair and efficient manner. The WSAP establishes the formula for calculating member agency allocations if MWD cannot meet firm demands in a given year.

11.3.3 Catastrophic Supply Interruption Plan – 10632 (a) (3)

Seismic Assessment of Major Imported Supplies

MWD performed a seismic risk assessment of its water distribution network to evaluate the impacts of seismic activity in the greater Southern California area. For MWD, there are three sources of imported water to the region: the Colorado River Aqueduct (CRA), the East SWP branch, and the West SWP branch. Each source was evaluated for the potential of failure during a seismic event. The SWP East branch is considered more vulnerable because the California Aqueduct's alignment follows the San Andreas fault-line and crosses over the San Andreas Fault at multiple locations. The SWP West branch and CRA are somewhat less vulnerable due to their proximity to the San Andreas fault-line, although the San Andreas Fault crosses all aqueducts entering the Southern California region. It crosses the SWP East branch three times, the SWP West branch once, the CRA once, and the LAA once.

LADWP investigated the ability of MWD to deliver Colorado River water into the west San Fernando Valley in the event that SWP supplies and LAA supplies are interrupted. This investigation included the two MWD service areas adjacent to the West San Fernando Valley, the Calleguas and Las Virgenes Municipal Water Districts. If imported supply from the SWP and LAA are severed, MWD has prolonged emergency storage in Castaic and Pyramid Lakes. Given the proximity of MWD infrastructure to seismic activity on the San Andreas Fault, MWD staff predicts that if Castaic and Pyramid Lakes become disconnected from the City emergency repairs can be made to ensure that supply is not interrupted for an extended period of time. In a worst case scenario, if these sources are cut off from the City, 50 cubic feet per second of CRA water could be moved through

MWD's system to serve the west San Fernando Valley, Calleguas MWD, and Las Virgines MWD until repairs to the MWD facilities could be made. On-call contractors working around the clock could be deployed to repair seismic damage in as short as a two-week time period depending on the severity and location of the break(s). Due to these risks MWD's current storage policy is to maintain maximum emergency storage in both Pyramid and Castaic Lakes.

Emergency Response Plan

LADWP has Emergency Response Plans (ERPs revised January 2011) in place to restore water service for essential use in the City if a disaster, such as earthquakes and power outages, should result in the temporary interruption of water supply. Department personnel responsible for water transportation, distribution, and treatment have established ERPs to guide the assessment, prioritization, and repair of City facilities that have incurred damage during a disaster.

An Emergency Operations Center (EOC) serves as a centralized point for citywide management of information about disasters and for coordination of all available resources. The EOC supports the City's Emergency Operations Organization to achieve its mission of saving lives, protecting property, and returning the City to normal operations in the event of a disaster. LADWP coordinates its efforts with the EOC and will utilize the EOC to resume water supply service after a catastrophic event.

Earthquakes

In the event of a major earthquake, LADWP has a Disaster Response Plan dedicated for the LAA in addition to its overall Emergency Response Plan. The Disaster Response Plan details procedures for operating the LAA following an earthquake in order to prevent further damage of the LAA. If the LAA is severed by seismic activity on the San Andreas fault and is temporarily unable to provide water to the City, LADWP will be able to use its water

storage in the Bouquet Reservoir to provide water supply to the City while repairs are made. In addition to this resource, if the California Aqueduct is intact south of the Neenach Pump Station (First Los Angeles Aqueduct – State Water Project Connection), arrangements may be made to transfer LAA water through this connection into the California Aqueduct for delivery to MWD. Arrangements can then be made to deliver water to the City through one of MWD's connections.

Power Outages

Most of LADWP's major pump stations have backup generators in the event a major power outage disrupts the primary energy system. Backup generators are either powered by a separate electric source or have independent diesel power. The diesel powered backup supplies are capable of running for at least 24 hours. In the event of a major power outage, all pump stations are designed to automatically switch to their backup generators to prevent disruption of water service. In addition, LADWP keeps an adequate storage supply which is able to keep the water distribution system operable until power is restored.

11.3.4 Mandatory Water Use Prohibitions – 10632 (a) (4)

Phase I prohibited uses of the Emergency Water Conservation Plan contain 13 wasteful water use practices that are permanently prohibited for all City of Los Angeles customers. These prohibited uses are intended to eliminate waste and increase public awareness of the need to conserve water. During times of shortage, education and enforcement of the following provisions will be increased:

1. No customer shall use a water hose to wash any paved surfaces including, but not limited to, sidewalks, walkways, driveways, and parking areas, except to alleviate immediate

safety or sanitation hazards. This section shall not apply to LADWP approved water conserving spray cleaning devices. Use of water pressure devices for graffiti removal is exempt. A simple spray nozzle does not qualify as a water conserving spray cleaning device.

2. No customer shall use water to clean, fill, or maintain levels in decorative fountains, ponds, lakes, or similar structures used for aesthetic purposes unless such water is part of a recirculating system.
3. No restaurant, hotel, cafe, cafeteria, or other public place where food is sold, served, or offered for sale shall serve drinking water to any person unless expressly requested.
4. No customer shall permit water to leak from any pipe or fixture on the customer's premises; failure or refusal to affect a timely repair of any leak of which the customer knows or has reason to know shall subject said customer to all penalties for a prohibited use of water.
5. No customer shall wash a vehicle with a hose if the hose does not have a self-closing water shut-off device or device attached to it, or otherwise to allow a hose to run continuously while washing a vehicle.
6. No customer shall irrigate during periods of rain.
7. No customer shall water or irrigate lawn, landscape, or other vegetated areas between the hours of 9:00 a.m. and 4:00 p.m. During these hours, public and private golf courses greens and tees and professional sports fields may be irrigated in order to maintain play areas and accommodate event schedules. Supervised testing or repairing of irrigation systems is allowed anytime with proper signage.
8. All irrigating of landscape with potable water using spray head

sprinklers and bubblers shall be limited to no more than ten minutes per watering station per day. All irrigating of landscape with potable water using standard rotors and multi-stream rotary heads shall be limited to no more than fifteen minutes per cycle and up to two cycles per watering day per station. Exempt from these irrigation restrictions are irrigation systems using very low drip type irrigation when no emitter produces more than four gallons of water per hour and micro-sprinklers using less than fourteen gallons per hour. This provision does not apply to Schedule F water customers or water service water service that has been granted the General Provision M rate adjustment under the City's Water Rates Ordinance, subject to the Customer having complied with best management practices for irrigation approved by the Department. The 9:00 a.m. to 4:00 p.m. irrigation restriction shall apply unless specifically exempt as stated in subsection 7 of the Emergency Water Conservation Ordinance.

9. No customer shall water or irrigate any lawn, landscape, or other vegetated area in a manner that causes or allows excess or continuous flow or runoff onto an adjoining sidewalk, driveway, street, gutter, or ditch.
10. No installation of single pass cooling systems shall be permitted in buildings requesting new water service.

11. No installation of non-recirculating systems shall be permitted in new conveyor car wash and new commercial laundry systems.
12. Operators of hotels and motels shall provide guests with the option of choosing not to have towels and linens laundered daily. The hotel or motel shall prominently display notice of this option in each bathroom using clear and easily understood language. LADWP shall make suitable displays available.
13. No large landscape areas shall have irrigation systems without rain sensors that shut-off the irrigation systems. Large landscape areas with approved weather-based irrigation controllers registered with LADWP are in compliance with this requirement.

only during the high season (June 1 through October 31). Details of LADWP's water rate structure are provided in Appendix C – Water Rate Ordinance.

To provide immediate demand reductions and increase public awareness of the need to conserve water, additional measures can be phased in as the dry period continues. Included among these measures are water conservation public service announcements (through television and/or radio), billboard ads, flyer distributions, and conservation workshops. LADWP also actively participates in public exhibits to disseminate water conservation information within its service area. Conservation is a permanent and long-term ethic adopted by the City to counter the potentially adverse impacts of water supply shortages.

State law further regulates distribution of water in extreme water shortage conditions. Section 350-354 of the California Water Code states that when a governing body of a distributor of a public water supply declares a water shortage emergency within its service area, water will be allocated to meet needs for domestic use, sanitation, fire protection, and other priorities. This will be done equitably and without discrimination between customers using water for the same purpose(s).

11.3.5 Consumption Reduction Methods During Most Restrictive Stages – 10632 (a) (5)

Short-Term Actions

During a water shortage or emergency condition, LADWP utilizes its Emergency Water Conservation Plan (11.3.1) to decrease water use as needed based on the severity of the shortage. The Emergency Water Conservation Plan is capable of reducing water use by up to 50 percent.

In addition, LADWP's existing rate structure (enacted in 1993) serves as a basis for further reducing consumption. First tier water allotments are reduced during shortages by the degree of the shortage. For single-family residential users, the adjusted first tier allotments apply for the entire year. For other users, the adjusted first tier allotments apply

Long-Term Actions

LADWP's long-range water conservation program is driven by the need to continuously increase water use efficiency. This will reduce demand, extend supply, and therefore, provide greater reliability. Dry cycle experiences, public trust responsibilities, and regulatory mandates have raised the level of awareness within the City of Los Angeles of the need to approach demand reduction from a permanent and long-term perspective.

LADWP will continue to maintain and increase its existing conservation programs and pursue the development of

new and innovative programs as outlined in Chapter 3, Water Conservation with the goal of reducing potable water demands by 60,000 AFY by 2035. Emphasis continues to be placed on structural conservation for the residential and CII sectors (HETs, high-efficiency washing machine rebates, etc.) which result in permanent per capita water use reduction. Substantial efforts are also being placed on landscape water use efficiency and CII conservation opportunities. It should, however, be recognized that the ability to achieve water reduction during shortages by requesting additional voluntary measures is likely to be more difficult in the future. As customers adjust to a conservation ethic and adopt permanent measures to reduce water use, their water demands harden and become less susceptible to voluntary conservation.

11.3.6 Penalties for Excessive Use (Non-Compliance to Prohibited Use) – 10632 (a) (6)

The Emergency Water Conservation Plan sets penalties for violations of prohibited uses outlined in Sections 10632 (a) (1) and (a) (4). The penalties vary by water meter size. For water meters smaller than two inches the following penalties shall apply:

1. The first violation consists of a written warning.
2. The second violation within the preceding 12 month period will result in a surcharge in the amount of \$100 added to the customer’s water bill.
3. The third violation within the preceding 12 month period will result in a surcharge in the amount of \$200 added to the customer’s water bill.

4. The fourth violation within the preceding 12 month period will result in a surcharge in the amount of \$300 added to the customer’s water bill.
5. After a fifth violation or subsequent violation within the preceding 12 month period, LADWP may install a flow-restricting device of 1 gpm capacity for services up to 1 ½ inches in size and comparatively sized restrictors for larger services or terminate a customer’s service, in addition to the aforementioned financial surcharges. Such action shall only be taken after a hearing held by LADWP.

For water meters two inches and larger the following penalties shall apply:

1. The first violation consists of a written warning.
2. The second violation within the preceding 12 month period will result in a surcharge in the amount of \$200 added to the customer’s water bill.
3. The third violation within the preceding 12 month period will result in a surcharge in the amount of \$400 added to the customer’s water bill.
4. The fourth violation within the preceding 12 month period will result in a surcharge in the amount of \$600 added to the customer’s water bill.
5. After a fifth violation or subsequent violation within the preceding 12 month period, LADWP may install a flow-restricting device or terminate a customer’s service, in addition to the aforementioned financial surcharges. Such action shall only be taken after a hearing held by LADWP.

11.3.7 Analysis and Effects on Revenues and Expenditures of Reduced Sales during Shortages – 10632 (a) (7)

The City's Water Rate Ordinance, adopted in June 1995 and last amended in June 2008, provides a remedy to the impact of reduced water sales on revenues in the form of a Water Revenue Adjustment Factor (Adjustment). The Adjustment recovers any shortage in revenue due to variation in water sales. It is intended to support a fiscal year revenue target that is deemed sufficient to cover LADWP's essential expenses. The formula takes into account target and actual revenues as well as projected water sales to determine the appropriate Adjustment.

The Adjustment is currently limited to \$.18 per hundred-cubic-foot (one billing unit). It cannot exceed this limit unless the Board of Water and Power Commissioners determines that a surcharge in excess of \$0.18 per hundred-cubic-foot is financially required and approval from the Los Angeles City Council is obtained. The Board of Water and Power Commissioners also has the authority to reduce the factor to less than the formula-calculated amount.

A billing factor is calculated annually on January 1 and is added to the standard commodity charge. The factor is set to zero if a negative value is calculated. A Water Revenue Adjustment Account is maintained and updated each month by LADWP. This account is adjusted annually on July 1.

The City's Water Revenue Adjustment Factor ensures that resources are available to fund LADWP activities aimed at providing continuous water service to Los Angeles water users, even during periods of low water sales.

11.3.8 Water Shortage Contingency Resolution or Ordinance – 10632 (a) (8)

A draft water shortage contingency declaration resolution is shown in Exhibit 11M. Moreover, the City's Emergency Water Conservation Plan Section 121.07.B has the following conservation phase implementation procedures:

"The Department (LADWP) shall monitor and evaluate the projected supply and demand for water by its Customers monthly, and shall recommend to the Mayor and Council by concurrent written notice the extent of the conservation required by the Customers of the Department in order for the Department to prudently plan for and supply water to its Customers. The Mayor shall, in turn, independently evaluate such recommendation and notify the Council of the Mayor's determination as to the particular phase of water conservation, Phase I through Phase V, that should be implemented. Thereafter, the Mayor may, with the concurrence of the Council, order that the appropriate phase of water conservation be implemented in accordance with the applicable provisions of this Article. Said order shall be made by public proclamation and shall be published one time only in a daily newspaper of general circulation and shall become effective immediately upon such publication. The prohibited water uses for each phase shall take effect with the first full billing period commencing on or after the effective date of the public proclamation by the Mayor. In the event the Mayor independently recommends to the Council a phase of conservation different from that recommended by the Department, the Mayor shall include detailed supporting data and the reasons for the independent recommendation in the notification to the Council of the Mayor's determination as to the appropriate phase of conservation to be implemented."

The City's Water Rate Ordinance No. 170435 also has specific provisions for LADWP's Board of Water and Power Commissioners, through a resolution, to determine the degree of shortage and apply corresponding commodity charges in case of a water shortage (see Section 11.3.5 and Appendix C – Water Rate Ordinance). If a water shortage is declared, certified copies of the resolution will be transmitted to the offices of the Mayor and of the Los Angeles City Clerk, and the Los Angeles City Council for final approval. This particular water shortage act is included under Section 3 – General Provisions, Article R – Shortage Year Rates of the City's Water Rate Ordinance.

11.3.9 Methodology to Determine Actual Water Use Reductions during Shortages – 10632 (a) (9)

Water use is monitored closely by LADWP throughout its service area regardless of the supply conditions. With 100 percent of its over 700,000 service connections metered, there is a high degree of accountability on the quantity of water used within the LADWP service area. Information from meter reads is collected for billing and accounting purposes, with reports prepared on a monthly basis from the data compiled. The actual

Exhibit 11M Draft Water Shortage Contingency Declaration Resolution

BE IT RESOLVED that the Board of Water and Power Commissioners (Board) recognizes that a Water Shortage Contingency Plan has been prepared and incorporated into the City of Los Angeles 2010 Urban Water Management Plan pursuant to the Urban Water Management Planning Act; the Urban Water Management Plan is on file with the Secretary of the Board; this Board has reviewed and considered the information and recommendations contained in this document, and makes the following findings and determinations:

- 1.The water supply available to the City of Los Angeles is insufficient to meet the City's normal water supply needs; and
- 2.The Department of Water and Power has developed a Water Shortage Contingency Plan for the City of Los Angeles that complies with all the requirements of the Urban Water Management Planning Act; and
- 3.The Urban Water Management Plan has been developed, adopted, and implemented pursuant to Article 3, Sections 10640 through 10645 of the Urban Water Management Planning Act; and
- 4.The Water Shortage Contingency Plan includes stages of action that can be taken in response to water supply shortages, including up to a 50 percent reduction in water supply, a driest three-year water supply scenario, mandatory water use prohibitions, and penalties for non-compliance; and
- 5.The Water Shortage Contingency Plan identifies both short-term and long-term actions to maximize water use efficiency and minimize the effects of the current water shortage as well as future water supply shortages.

BE IT FURTHER RESOLVED that this Board has adopted the Water Shortage Contingency Plan as incorporated in the Urban Water Management Plan, and declares the provisions of the Water Shortage Contingency Plan in full force and effect during the duration of this period of water shortage.

I HEREBY CERTIFY that the foregoing is a full, true, and correct copy of the resolution adopted by the Board of Water and Power Commissioners of the City of Los Angeles at its meeting held

water reductions are determined by comparing the metered water use to the normal water use under average weather condition when no mandatory water conservation is imposed. Based on these criteria, the water use level of FY 2006/07 was selected as the base year or the normal year to determine the effectiveness of water reduction measures during the recent water supply shortage.

LADWP also used a conservation model to establish a weather-normalized demand to estimate conservation efforts within the City since the early 1990s. The model estimated City water demand without conservation efforts using population and weather variables. A new conservation model was developed in 2010 to account for additional factors such as economic recession and drought conservation. This model is discussed in Chapter 2, Water Demand. The City's conservation effort is derived by comparing estimated pre-conservation demand with actual demand. Conservation efforts derived from this model are shown in Chapter 3, Water Conservation.

11.4 Water Supply Assessments

Background

In 1994, the California Legislature enacted Water Code Section 10910 (Senate Bill 901), which requires cities and counties, as part of California Environmental Quality Act (CEQA) review, to request the applicable public water system to assess whether the system's projected water supplies were sufficient to meet a proposed development's anticipated water demand. The intent was to link the land use and water supply planning processes to ensure that developers and water supply agencies communicate early in the planning process. However, a study of projects approved by local planning agencies revealed that numerous projects

were exempted due to loopholes in the statute, and that the intent of the legislation had largely gone unfulfilled.

Subsequently, California Senate Bill (SB) 610 and SB 221, modeled after SB 901, amended State law effective January 1, 2002, to ensure that the original intent of the legislation is fulfilled. SB 610 and 221 are companion measures which seek to promote more collaborative planning between local water suppliers and cities and counties. These bills improve the link between information on water supply availability and certain land use decisions made by cities and counties. Both statutes require detailed information regarding water availability to be provided to the city and county decision-makers prior to approval of specified large development projects. Both statutes also require this detailed information be included in the administrative record that serves as the evidentiary basis for an approval action by the city or county on such projects. Both measures recognize local control and decision making regarding the availability of water for projects and the approval of projects.

Under SB 610, a water supply assessment (WSA) must be furnished to local governments for inclusion in any environmental documentation for specified types of development projects subject to CEQA. Specifically, SB 610 requires that for certain projects, the CEQA lead agency must identify a public water system that may supply water to the proposed project and request the public water system to determine the water demand associated with the project and whether such demand is included as part of the public water system's most recently adopted UWMP. If the projected water demand associated with the proposed project is accounted for in the most recently adopted UWMP, the public water system may incorporate the supporting information from the UWMP in preparing the elements of the assessment. If the proposed project's water demand is not accounted for in the most recently adopted UWMP, the WSA for the project shall include a discussion with regard to



whether the public water system's total projected water supplies available in normal, single dry, and multiple dry water years during a 20-year projection will meet the proposed project's water demand.

Per Section 10912 of the California Water Code, a project which is subject to the requirements of SB 610 includes: (1) a proposed residential development of more than 500 dwelling units; (2) a proposed shopping center or business establishment employing more than 1,000 persons or having more than 500,000 square feet of floor space; (3) a proposed commercial office building employing more than 1,000 persons or having more than 250,000 square feet of floor space; (4) a proposed hotel or motel, or both, having more than 500 rooms; (5) a proposed industrial, manufacturing, or processing plant, or industrial park planned to house more than 1,000 persons, occupying more than 40 acres of land, or having more than 650,000 square feet of floor area; (6) a mixed-use project that includes one

or more of the projects specified in this subdivision; or (7) a project that would demand an amount of water equivalent to, or greater than, the amount of water required by a 500 dwelling unit project.

The assessment would include an identification of existing water supply entitlements, water rights, or water service contracts relevant to the identified water supply for the proposed project and water received in prior years pursuant to those entitlements, rights, and contracts. If the assessment concludes that water supplies will be insufficient, plans for acquiring additional water supplies would need to be presented.

Under SB 221, approval by a city or county of new large development projects requires an affirmative written verification of sufficient water supply; which is a "fail safe" mechanism to ensure that collaboration on finding the needed water supplies to serve a new large development occurs before construction begins.

Methodology

During the years from 2005 to 2010, LADWP has received requests to develop over 40 WSAs. Each WSA performed by LADWP is carefully evaluated within the context of the current adopted UWMP and current conditions, such as restrictions on SWP pumping from the Sacramento-San Joaquin Delta imposed by a Federal court. MWD, from whom the City purchases its SWP and Colorado River water supplies, has also been actively developing plans and making efforts to provide additional water supply reliability for the entire Southern California region. LADWP coordinates closely with MWD to ensure implementation of MWD's water resource development plans and supplemental water reliability report prepared by MWD.

LADWP's UWMP uses a service area-wide method in developing City water demand projections. This methodology does not rely on individual development demands to determine area-wide growth. Rather, the growth in water use for the entire service area was considered in developing long-term water projections for the City to the year 2035. The driving factors for this growth are demographics, weather, and conservation. LADWP used anticipated growth in the various customer class sectors as provided by MWD who reallocated projected demographic data from the Southern California Association of Governments (SCAG) into member agencies' service areas. The data used was based on SCAG's 2008 Regional Transportation Plan Forecast.

As governed by City Charter Sections 673 and 677, LADWP can serve surplus water supplies to areas outside of the City boundaries. There are approximately 4,500 services for customers outside of the City, with a combined annual water use less than 1 percent of all water delivered. Water served outside of the City includes a surcharge to account for the increased MWD purchased water.

The water demand forecast model in the UWMP was developed using LADWP total water use, including the water served

by LADWP for use outside of the City. The service area reliability assessment was performed for three hydrologic conditions: average year, single dry year, and multiple-dry years; and a Shortage Contingency Plan was developed to provide for a sufficient and continuous supply in LADWP's service area. This Shortage Contingency Plan included water provided for use outside of the City.

An important part of the water planning process is for LADWP to work collaboratively with MWD to ensure that anticipated water demands are incorporated into MWD's long-term water resources development plan and water supply allocation plan. The City's allotment of MWD water supplies under MWD's Water Supply Allocation Plan is based on the City's total water demand which includes services to areas outside the City. The ongoing collaboration between LADWP and MWD is critical in ensuring that the City's anticipated water demands are incorporated into the development of MWD's long-term Integrated Resources Plan (IRP). MWD's IRP directs a continuous regional effort to develop regional water resources involving all of MWD's member agencies. Successful implementation of MWD's IRP has resulted in reliable supplemental water supplies for the City from MWD.

In summary, the WSAs are performed to ensure that adequate water supplies would be available to meet the estimated water demands of the proposed developments during normal, single-dry, and multiple-dry water years, as well as existing and planned future uses of the City's water system. LADWP will continue to perform WSAs as part of its long-term water supply planning efforts for its service area.

WSA Procedure

The CEQA lead agency, such as the City Planning Department or the Community Redevelopment Agency of the City of Los Angeles, evaluates the proposed project against the requirements for a WSA in accordance with the Water Code.

If the proposed project falls within the requirements for a WSA, a formal request is submitted to LADWP to perform a WSA.

In evaluating a proposed project's water demand, LADWP applies the Sewer Generation Factors (published by City of Los Angeles Bureau of Sanitation) to the development's project description for calculating indoor water use. Outdoor landscape water demand is calculated by using computer software which takes into account various factors such as landscape area square footage, location, and plant types. Historical billing records are used to establish existing baseline water demand on the property.

LADWP also encourages all projects to implement additional water conservation measures above and beyond the current water conservation ordinance requirements. As an example, if the proposed development is near an existing or future recycled water pipeline system, commitment to use recycled water for irrigation, toilet flushing and cooling towers is highly recommended as part of the additional conservation measures for the proposed development.

The net increase/decrease in water demand, which is the projected additional water demand of the development, is calculated by subtracting the existing baseline water demand and water saving amount from the total proposed water demand. If the land use of the proposed development is consistent with the City's General Plan, the projected water demand of the development is considered to be accounted for in the most recently adopted UWMP. The City incorporates the projected demographic data from the SCAG in its General Plan. MWD utilizes a land use based planning tool that allocates SCAG's projected demographic data into water service areas for their member agencies, which was adopted for water demand projection in the UWMP.

If the proposed land use is not consistent with the City's General Plan, the WSA will further evaluate if the projected supplies from the UWMP are able to accommodate

the proposed project's water demand, which may include other resource options to offset the projected water demand.

All WSAs are subject to approval by the Board of Water and Power Commissioners. Upon approval, the CEQA lead agency is responsible for enforcing the requirements of the WSA as part of the approval for the project.

Chapter Twelve

Climate Change

12.0 Overview

LADWP is considering the impacts of climate change on its water resources as an integral part of its long-term water supply planning. Climate change is a global-scale concern, but is particularly important in the western United States where potential impacts on water supplies can be significant for water agencies. Climate change can impact surface supplies from the Los Angeles Aqueduct (LAA), imported supplies from Metropolitan Water District (MWD), and local demands. As part of this impact analysis, LADWP completed a study to analyze the operational and water supply impacts of potential shifts in the timing and quantity of runoff along the LAA system due to climate change in the 21st Century. Such potential shifts may require LADWP to modify both the management of local water resources and LAA supplies. Projected changes in climate are expected to alter hydrologic patterns in the LAA's eastern Sierra Nevada Watershed through changes in precipitation, snowmelt, relative ratios of rain and snow, winter storm patterns, and evapotranspiration.

To understand some of the key issues surrounding climate change impacts, it is important to put it into the context of LADWP's water supplies. California lies within multiple climate zones. Therefore, each region will experience unique impacts due to climate change. Because LADWP relies on both local and imported water sources, it is necessary to consider the potential impacts climate change could have on the local watershed as well as the western and eastern Sierra Nevada watersheds. The western Sierra Nevada is where a portion of MWD's imported water originates and the eastern Sierra

Nevada is where LAA supplies originate. It is also necessary to consider impact in the Colorado River Basin where Colorado River Aqueduct supplies originate.

Generally speaking, any water supplies that are dependent on natural hydrology are vulnerable to climate change, especially if the water source originates from mountain snowpack. For LADWP, the most vulnerable water sources subject to climate change impacts are imported water supplies from MWD and the LAA. However, local sources can expect to see some changes in the future as well. In addition to water supply impacts, changes in local temperature and precipitation are expected to alter water demand patterns. However, there is still general uncertainty within the scientific community regarding the potential impacts of climate change within the City of Los Angeles. LADWP will continue to stay abreast of developments in climate change to better understand its potential implications for the City's local and imported water supplies and in-city demands.

12.1 Potential Impacts of Climate Change on Water Service Reliability

Scientists predict future climate change scenarios using highly complex computer global climate models (GCMs) to simulate climate systems. Although most of the scientific community agrees that climate change is occurring and, as a result, mean temperatures for the planet will increase, the specific degree of this temperature increase cannot be accurately predicted. Predictions of changes in precipitation

are even more speculative, with some scenarios showing precipitation increasing in the future and others showing the opposite.

It is important to acknowledge that the predictions of the GCMs lack the desired precision due to the presence of uncertainties inherent in the analyses. The uncertainty relating to future emissions of greenhouse gases (GHG) and the chaotic nature of the climate system leads to uncertainty in regard to the response of the global climate system to increases in GHG. In addition, the science of climate change still lacks a complete understanding of regional manifestations resulting from global changes, thus restraining the projecting ability of these models. However, these model's projections are consistent with the state of science today, and they help predict the manner in which hydrologic variables are likely to respond to a range of possible future climate conditions, and thus they provide invaluable insight for water managers in their decisions pertaining to water supply reliability.

The regional areas of interest in assessing climate change impacts to LADWP include the local service area and sources of origination for imported water supplies in northern California, eastern Sierra Nevada Mountains, and the Colorado River Basin. Data regarding climate change impacts for the various regions of interest is provided in this section.

12.1.1 Local Impacts

Most scientific experts believe that because of the uncertainty involved with each model, several models should be used to test the potential impact of climate change. To downsize the global coarse-scale climate projections to a regional level incorporating local weather and topography, the GCMs are "downscaled". For the City of Los Angeles, future

projections of precipitation and temperature were obtained for six GCMs under two GHG emission scenarios (A2 - higher and B1 - lower) . Exhibits 12A and 12B plot the changes in projected average annual mean temperature and precipitation, respectively for the model scenarios. The bold line represents the running average of all six models for each emission scenario. These six models were also used in preparation of the California Energy Commission – Public Interest Energy Research Program's study entitled *Climate Change Scenarios and Sea Level Rise Estimates for the 2008 California Climate Change Scenarios Assessment*, which investigated possible future climate changes throughout California.

Local climate changes within the vicinity of the LADWP service area are expected to include:

- An increase in average temperatures that will be more pronounced in the summer than in the winter with annual mean temperatures in year 2100 increasing greater than 3°F when lower GHG emission scenarios are used and may exceed 6°F when high higher emissions scenarios are used dependent upon the GCM employed.
- An increase in extreme temperatures.
- An increase in heat waves and dry periods that will extend for a longer duration.
- A slight decrease in precipitation coupled with increases in temperature will result in greater evapotranspiration.
- An increase in short-duration/high volume intense storm events during the winter.

The impact of these climate effects will likely be increased water demands for irrigation and cooling purposes earlier in the year and for longer periods coupled with decreased local surface runoff available to recharge groundwater basins. Other impacts might include an increase

Exhibit 12A
Climate Change Impacts to Local Temperatures for Los Angeles

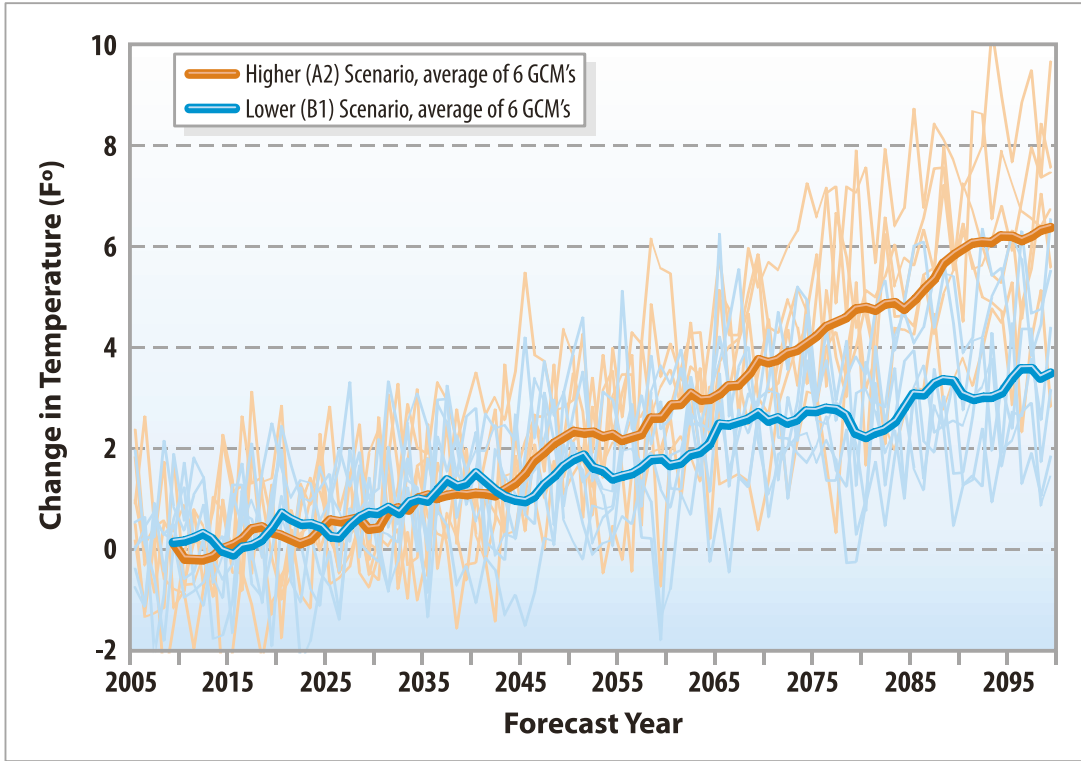
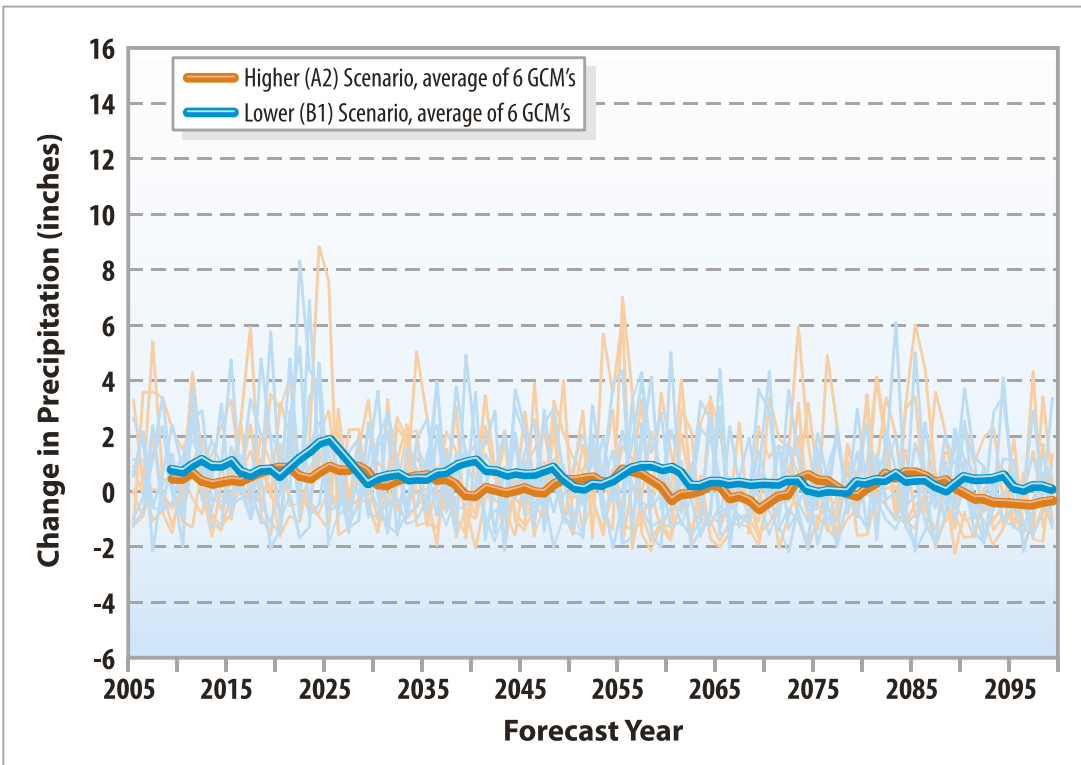

Exhibit 12B
Climate Change Impacts to Local Precipitation for Los Angeles



Dan Cayan and Mary Tyree (University of California, San Diego, Scripps Institute of Oceanography) provided downscaled data for the City of Los Angeles under two emissions scenarios from six climate models: CNRM CM3, GFDL CM2.1, Miroc3.2 (medium resolution), MPI ECHAM5, NCAR CCSM3, NCAR PCM1.

Note: These scenarios do not bracket the highest and lowest emission futures possible, but represent a status quo approach (A2) and a pro-active mitigation (B1) approach to reduce carbon emissions

in fire events impacting water quality and sedimentation, a decrease in groundwater recharge due to lower soil moisture, and sea level rise increasing seawater intrusion into coastal groundwater basins.

12.1.2 Los Angeles Aqueduct Impacts

The LAA is one of the major imported water sources delivering a reliable water supply to the City of Los Angeles. The LAA originates approximately 340 miles away gathering snowmelt runoff in the eastern Sierra Nevada; hence the LAA is subject to hydrologic variability which will be impacted by climate change. Since the majority of precipitation occurs during winter in the eastern Sierra Nevada watershed, water is stored in natural reservoirs in the form of snowpack, and is gradually released into streams that feed into the LAA during spring and summer. More detailed information regarding the LAA is presented in Chapter 5, Los Angeles Aqueduct Systems.

Higher concentrations of GHG in the atmosphere are often indications of pending climate change. These changes

threaten the hydrologic stability of the eastern Sierra Nevada watershed through alterations in precipitation, snowmelt, relative ratios of rain and snow, winter storm patterns, and evapotranspiration, all of which have major potential impacts on the LAA water supply and deliveries.

To address the possible challenges posed by climate change on the LAA, LADWP completed a climate change study. The study evaluated the potential impacts of climate change on the eastern Sierra Nevada watershed and on LAA water supply and deliveries. It also investigated opportunities to improve the LAA system as a result of potential impacts in the 21st century. In this study, future climate conditions are predicted using a set of sixteen GCMs and two GHG emission scenarios.

The impacts of these climate change scenarios and the associated hydrology on the LAA's eastern Sierra Watershed includes an analysis of historical temperature, precipitation, water quality, and runoff records. Hydrologic modeling was performed to estimate runoff changes from current conditions and to determine the impact of these runoff changes on the performance of the LAA infrastructure with regards to storage and conveyance to Los Angeles. As part of the evaluation of potential adaptation measures if existing infrastructure proves to be inadequate, recommendations were provided on how to modify the LAA infrastructure and operations to accommodate these impacts.

Results of the study show steady temperature increases throughout the 21st century and are consistent with other prior studies performed in the scientific community. Exhibit 12C displays the time series of 30-year running means of the projected temperature for the A2 GHG emission scenario (higher GHG emissions) averaged over the simulation area for each of the sixteen GCM models. All GCMs project temperature increases throughout the 21st century.



Exhibit 12C
30-Year Time Series Projected Temperature Means for Eastern Sierra Nevada Watershed

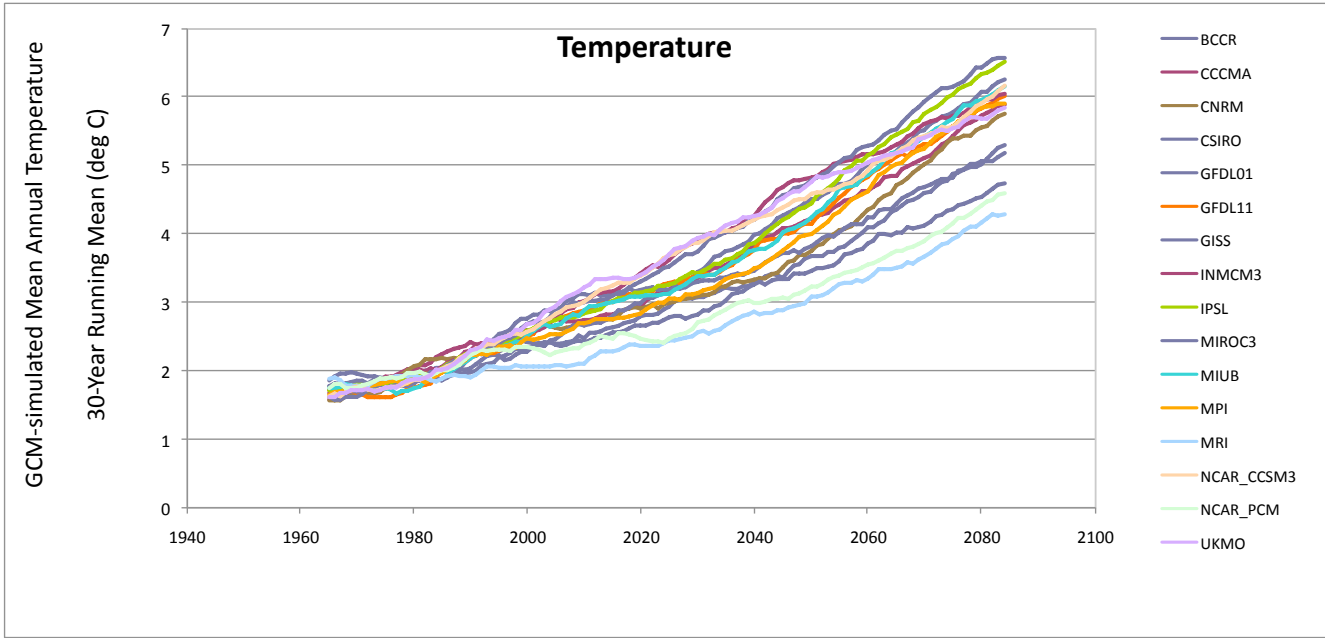
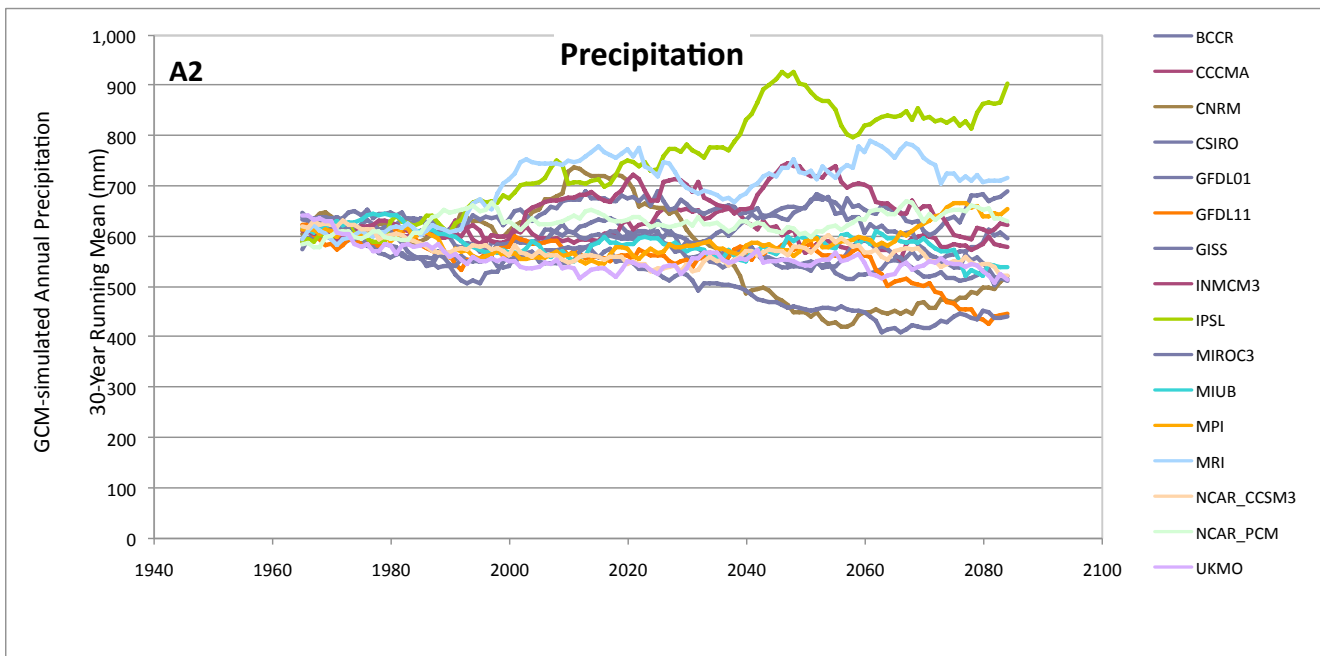

Exhibit 12D
30-Year Time Series Projected Precipitation Means for Eastern Sierra Nevada Watershed



On the other hand, forecasts for precipitation differ greatly between the GCMs. Some GCMs projected increases, but the majority of the model outputs projected decreases in precipitation over the study period. Exhibit 12D displays the time series of 30-year running means of the projected precipitation using the A2 GHG emission scenario (higher GHG

emissions) averaged over the simulation area for each of the sixteen GCM models.

Temperature is the main climate variable that is projected to rise significantly in the coming years and decades. The rise in temperature directly affects several variables including:

- Whether precipitation falls as snow or rain.
- The ground-level temperature that determines the timing and rate of snowmelt.
- The temperature profile in the canopy that determines the rate of evapotranspiration.

Results have shown that future predictions for the early-21st century suggest a warming trend of 0.9 to 2.7°F and almost no change in average precipitation. Mid-21st century projections suggest a warming trend of 3.6 to 5.4°F and a small average decrease in precipitation, approximately 5 percent. This warming trend is expected to increase by the end of the 21st century, as the results indicate further warming of 4.5 to 8.1 °F and a decrease in precipitation of approximately 10 percent. In addition, results indicate an increase in the frequency and length of droughts in the end-of-century period.

Projected changes in temperature (warmer winters) will change precipitation patterns from snowfall to rainfall with a larger percentage coming as rain than historically encountered. Consequently, peak Snow Water Equivalent (SWE) and runoff are projected to undergo a shift in timing to earlier dates.

With a long term-shift in mean temperature of 3.6°F, the snowpack of the eastern Sierras, at elevations of up to about 9,800 feet, is susceptible to earlier melt and less accumulation. On average, mean temperature rises are in

the range of 3.6 to 10.8 °F resulting in about a 17 to 50 percent loss in snowpack storage, respectively. This vulnerability shows up in average to warm winters and will directly affect stream levels and stream discharge. This raises potential operational concerns for LADWP regarding adequate storage, especially the capacity of the LAA system to store the earlier runoff in surface reservoirs.

The projected temperature and precipitation dataset form the basis of the hydrologic model projections for runoff, SWE, and rain-to-snow ratio. To compare the future projections of these variables, the trends that dominated the second half of the 20th century are considered baselines for future trends. The baseline values for runoff, SWE, and rain-to-snow ratio are 0.6 million acre-feet (MAF), 15 inches, and 0.2, respectively. By early 21st century (2010 – 2039), results illustrate runoff is projected to undergo increases and decreases averaging between 0.5 to 0.85 MAF, the SWE is projected to undergo decreases and increases ranging between 10.6 to 19.0 inches, and the rain-to-snow ratio is projected to increase between 0.24 to 0.33. By mid-century (2040 – 2069), the same trends are expected to dominate, with runoff ranging between 0.34 to 0.9 MAF, the SWE ranging between 7.0 to 19.7 inches, and the rain-to-snow ratio increasing between 0.25 to 0.43. These trends are expected to govern until the end-of-century (2070 -2099) with runoff ranging between 0.35 to 1.1 MAF, the SWE ranging between 5.0 to 16.0 inches, and the rain-to-snow ratio increasing between 0.28 to 0.54. Exhibit 12E summarizes the projections for runoff, SWE, and rain-to-snow ratio for the 21st century.

Exhibit 12E
Projected Runoff, Snow-Water Equivalent, and Rain-to-Snow Ratio for Eastern Sierra Nevada Watershed

	Runoff (MAF)	April 1 SWE (Inches)	Rain/Snow Ratio
Baseline (Second Half of 20th Century)	0.6	15.0	0.2
Early 21st-century (2010-2039)	0.5 - 0.85	10.6 - 19.0	0.24 - 0.33
Mid-century (2040-2069)	0.34 - 0.9	7.0 - 19.7	0.25 - 0.43
End-of-century (2070-2099)	0.35 - 1.1	5.0 - 16.0	0.28 - 0.54

Exhibit 12F
Projected Rain to Precipitation Ratio Based on Projected Precipitation and Temperature

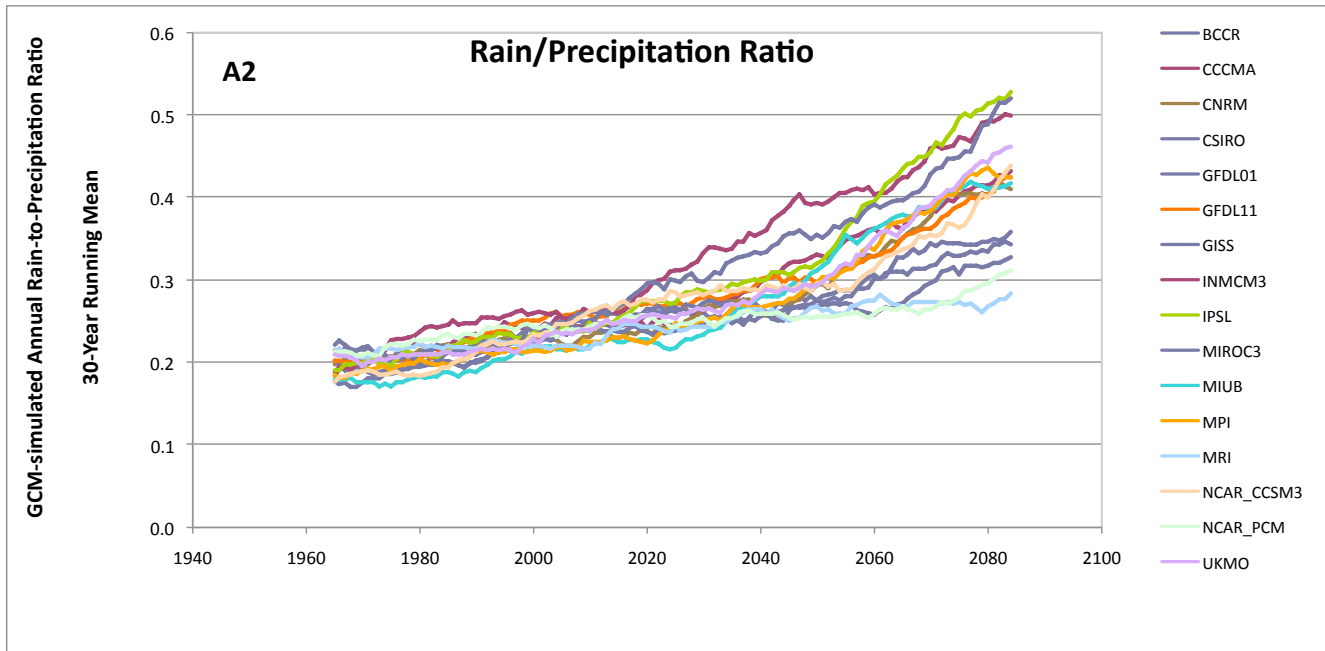

Exhibit 12F displays the rain-to-snow ratio based on the projected precipitation and temperature for the 16 GCMs. The rain-to-snow ratio is projected to increase throughout the 21st century, ranging between 0.24 to 0.33 by early 21st century, between 0.25 to 0.43 by mid-century, and between 0.28 to 0.54 by the end-of-century.

The increase of rain-to-snow ratio indicates the shift from snowfall to rainfall, specifically at low to moderate elevations, where the temperature tends to be warmer. This shift indicates more precipitation as liquid, and in turn, leads to loss of the snowpack. The snowpack is critical in providing seasonal storage by releasing winter precipitation in the spring and summer. The spring and summer snowmelt provides for increased soil moisture and stream flows needed to sustain both ecosystems and human populations.

Although the results above are quantitative in nature, it is important to account for the uncertainties inherent in these predictions. The results of this study will help guide the water managers in planning and developing water supply and infrastructure to ensure the reliability and sustainability of adequate water supply and delivery well into the future.

12.1.3 State Water Project Impacts

To date, most studies on climate change impacts to California’s water supply have been conducted for the Northern California region. In August 2010, DWR released the 2009 State Water Project Delivery Reliability Report, which specifically analyzes changes in volume of water available under various climate change scenarios. DWR projected that SWP deliveries could be reduced by as much as 15 percent in some cases as illustrated in Exhibit 12G.

To incorporate climate change into its reliability reports, DWR reviewed 6 GCMs for year 2050 projections using lower emission and higher emission scenarios contained in *Using Future Climate Projections to Support Water Resources Decision Making in California* prepared in April 2009 by DWR. DWR selected the model most representing median effects on the SWP, which included a higher GHG scenario.

Climate change has the potential to disrupt SWP source supplies, impact conveyance, and alter storage levels in reservoir carryover storage. Annual Bay-Delta exports to areas south of the Bay-

Exhibit 12G
Climate Change Impacts on SWP Delivery

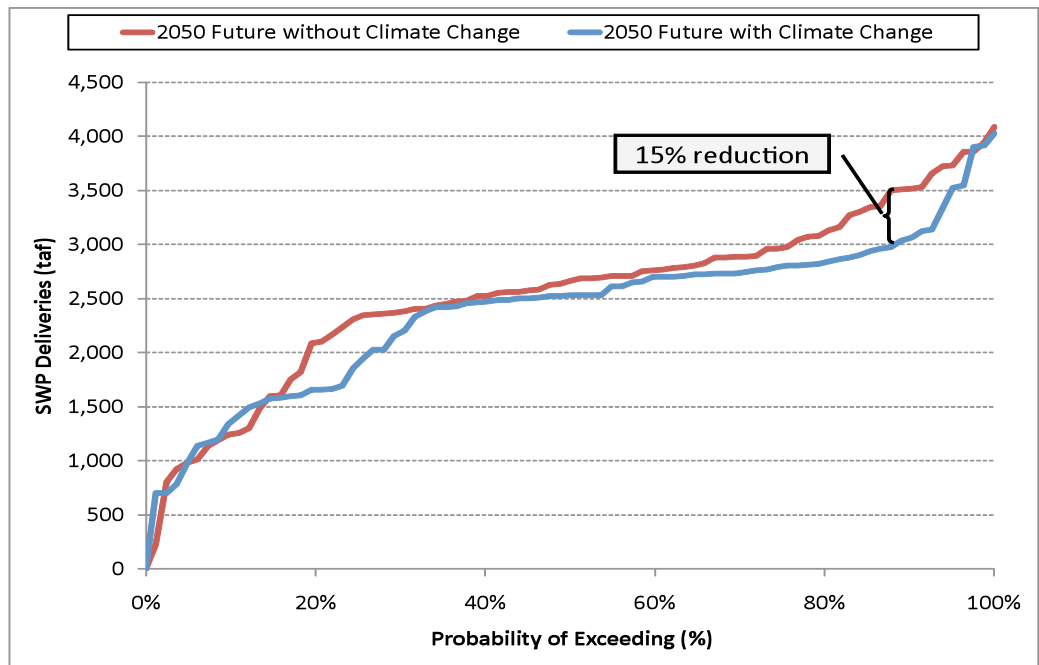

Delta are expected to decline 7 percent for the lower GHG emissions scenario and 10 percent for the higher emissions scenario. However, it should be noted that for the six GCMs under the lower and higher emission scenarios the range varies from a 2 percent increase to a 19 percent decrease illustrating the variability in the various GCMs.

By 2050, median reservoir carryover storage is projected to decline by 15 percent for the lower emissions scenario and 19 percent for the higher emissions scenario thereby reducing operational options if water shortages were to occur. Furthermore, by 2050 it is projected a water shortage worse than the 1977 drought could potentially occur in 1 out of every 6 to 8 years requiring acquisition of other supplies, reductions in water demands, or a combination thereof. An additional 575 to 850 TAF would be needed to maintain minimum SWP operation requirements and meet regulatory requirements. The main supply reservoirs on the SWP must maintain minimum water levels to allow water to pass through their lower release outlets in

the dams. However, the April 2009 report does not consider the SWP vulnerable to a system interruption such as this under current conditions.

The primary effects of climate change on the SWP identified in the 2009 Reliability Report include, among others:

- More precipitation will fall as rain than snow.
- Reductions in Sierra snowpack.
- Sea level rise threatening the Bay-Delta levee system.
- Increased salinity in the Bay-Delta due to sea level rise requiring releases of freshwater from upstream reservoirs to maintain water quality standards.
- Shifted timing of snowmelt runoff into streams – spring runoff comes earlier resulting in increased winter flows and decreased spring flows.
- Increased flood events.

The most severe climate impacts in California are expected to occur in the Sierra watershed, where the SWP supply originates. Therefore, imported SWP water is extremely vulnerable to climate change.

12.1.4 Colorado River Aqueduct Impacts

Per MWD Board report titled “Report on Sustainable Water Deliveries from the Colorado River Factoring in Climate Change” and dated August 28, 2009, there have been numerous studies attempting to predict the impacts of climate change on the Colorado River. Several of the studies concluded that the Colorado River flow could be reduced by climate change by anywhere from 5 percent to 45 percent by the year 2050. The range of potential impacts can be very large thereby making it very challenging for water agencies to develop water management plans to address climate change impacts on the Colorado River Basin. Factors that have been identified and may contribute to this difficulty in narrowing the range of potential impacts of climate change on the Colorado River Basin include the following:

- The topography of the Colorado River Basin is difficult to model. Hydrologists have found that 80 percent of the flow of the Colorado River Basin is dependent upon the precipitation that falls in about 20 percent of the highest portions of the Upper Basin, in the mountains above 8,000 feet. Most global climate models are not precise enough to take into account the highly variable nature of the Colorado River Basin and can provide misleading results.
- There is a lack of data for much of the Colorado River Basin. While the runoff in the Colorado River Basin is well known, many other important

watershed datasets are not readily available, including vegetation and soil type, soil moisture, wind, and solar radiation. These factors are important to predict future Colorado River flow and lack of data in remote areas presents uncertainty.

- Differences in modeling methods. Different modeling methods predict different runoff impacts from temperature increases due to GHG emissions. Each study used a different technique ranging from (1) using output from global climate models, to (2) statistical relationships relating temperature and precipitation to stream flow, to (3) a sophisticated model simulating soil moisture, snow accumulation and melt and evapotranspiration. Additionally, there is uncertainty in the level of GHG in the future based on the existing scientific literature.

In response to the potential impacts, MWD has worked to reduce demands by implementing water use efficiency programs in their service area including aggressive water conservation programs, and by increasing Colorado River supplies through programs such as agricultural to urban transfers.

12.2 Water and Energy Nexus

It is widely believed in the scientific community that the increase in concentrations of GHG in the atmosphere is a major contributing factor to climate change. As such, California is leading the way with laws that require reductions in GHG emissions and requirements to incorporate climate change impacts into long range water resource planning.

Carbon dioxide emissions into the atmosphere and the emissions of other GHGs are often associated with the burning of fossil fuels like crude oil and



12.2.1 State Water Project Supplies

coal in the generation of energy. As a significant amount of energy is required for the movement of water over long distances and elevations, a link was subsequently realized between water supply conveyance and corresponding GHG emissions through its energy consumption. An assessment of the GHG emissions, sometimes also known as carbon footprint expressed in units of tons CO₂, could be estimated for water. Once the size of a carbon footprint is known, a strategy can be developed to better manage and reduce its impact on climate change.

LADWP has taken the initiative to study the nexus between water and energy consumption and to evaluate the associated carbon footprint of its water system. The most energy intensive source of water for LADWP is water purchased from MWD, which imports SWP supplies via the California Aqueduct and Colorado River supplies via the CRA. LADWP also imports water via the LAA, which is a net producer of energy. Local sources of water for LADWP include groundwater and recycled water. Exhibit 12H outlines the sources of LADWP's water supply as well as the energy profiles of each facility that provides water to LADWP. For those sources of water operated by LADWP, the energy intensity has been computed by dividing the total energy consumed/generated by the total water produced or processed by that source.

Water supplied to Los Angeles via the SWP originates from Northern California and the Bay-Delta and is conveyed along the 444-mile long California Aqueduct to Southern California. Six pump stations are required to lift the water to the point at which the California Aqueduct splits into two branches. At the zenith of the California Aqueduct in the Tehachapi Mountains, approximately 3,846 kilowatt hours per acre foot (kWh/AF) is required to lift the water from the start of the aqueduct. After the water passes through Edmonston Pumping Plant, the California Aqueduct separates into two branches, the West Branch and the East Branch. Along the West Branch, the water is lifted once more at the Oso Pumping Plant and then energy is recovered through hydro-electric generation at the Warner and Castaic Power Plants. By the time the West Branch reaches its terminus at Lake Castaic, the net energy consumed in transporting the water from the Bay-Delta is approximately 2,580 kWh/AF. Water supplied through the West Branch is provided to the San Fernando Valley, Western Los Angeles, and Central Los Angeles communities.

Along the East Branch, the water generates power at the Alamo Power Plant, is lifted once more at Pearblossom Pumping Plant, and then used for generation at Mojave Siphon and Devil Canyon Power Plants. At the East Branch terminus at Lake Perris, approximately 3,236 kWh/AF of energy has been expended in the transport. Water conveyed through the East Branch is provided to the Eastern Los Angeles and Harbor communities. The water supplied from the SWP is the most energy intensive source of water available to LADWP.

Exhibit 12H
Energy Intensity of LADWP's Water Sources

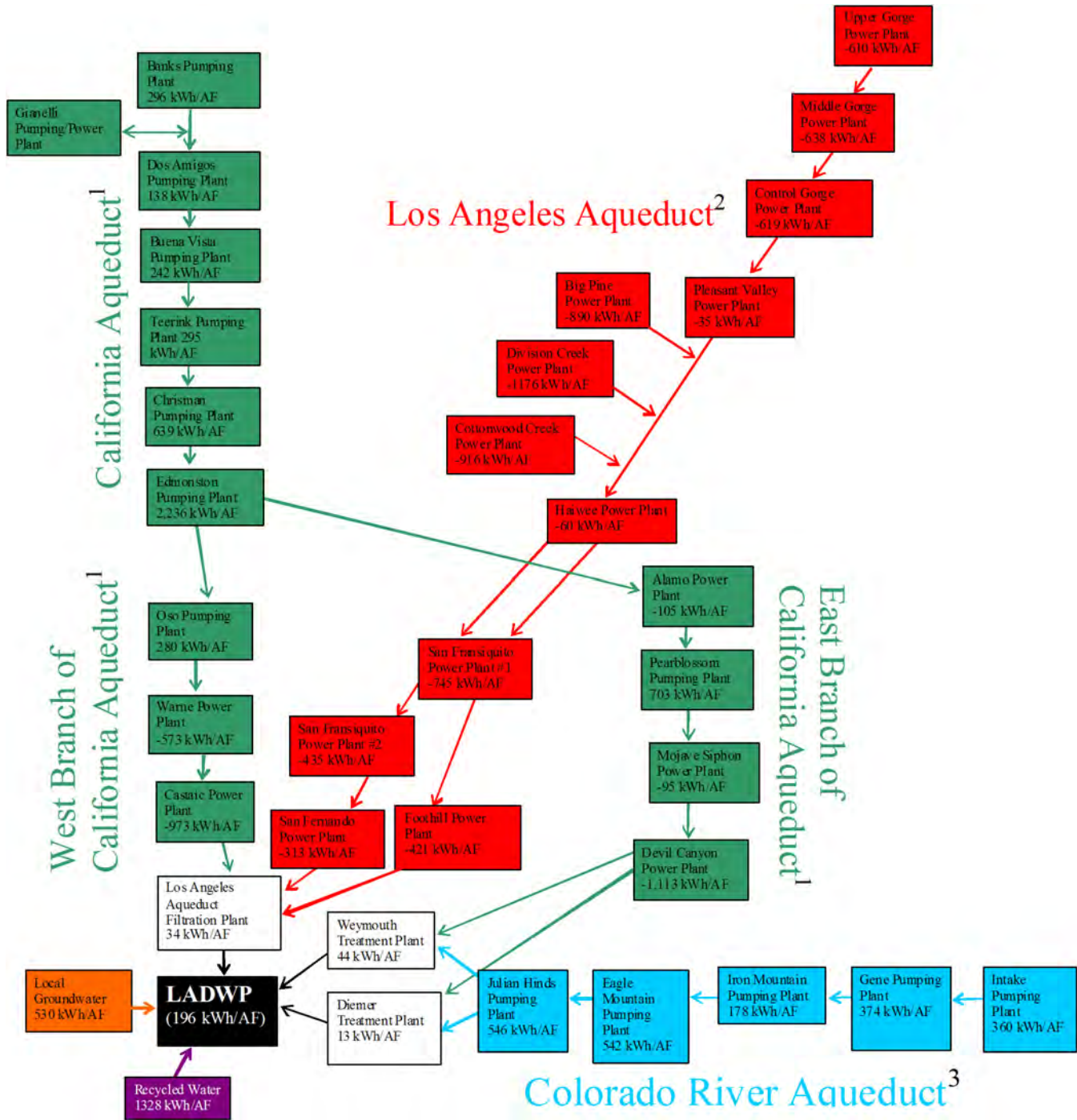

1. Source: Methodology for Analysis of the Energy Intensity of California's Water Systems. p. 27.

2. Generation on the Los Angeles Aqueduct is not considered in LADWP's total energy intensity.

3. Energy intensities for the Colorado River Aqueduct pumping stations were derived by multiplying the total energy intensity for the aqueduct by the proportion of load for each individual pumping station in relation to the total load for all five pump stations.

4. Positive numbers indicate power consumption due to pumping and negative numbers indicate power generation.

12.2.2 Colorado River Aqueduct Supplies

Water supplied from the Colorado River is imported via the 242 mile CRA operated by MWD. From the start of the aqueduct at Lake Havasu to its terminus at Lake Mathews, the water is lifted approximately 1,617 feet. Five pumping stations along the aqueduct lift the water to MWD's service area requiring approximately 2,000 kWh/AF. CRA water is the second most energy intensive water source for Los Angeles and is supplied to the eastern Los Angeles and Harbor communities. Together SWP water and CRA water comprise the total imported provided by MWD to LADWP. MWD imported water is the most expensive water source for LADWP in terms of both cost and energy.

attributed to the fact that not all water wheeled through the aqueduct is used to generate power and the fact that a portion of the water is introduced into the aqueduct system at a point downstream of several of the power plants. For the purposes of determining LADWP's total energy intensity, the energy intensity of the LAA is considered to be zero since the power generated does not directly offset the energy required for other sources of water. However, in terms of supply the LAA is able to offset the more energy intensive sources of water, consequently reducing the overall energy intensity of LADWP's water supplies. As LAA flows to Los Angeles are decreased due to environmental enhancement efforts in the Owens Valley and Mono Basin, LADWP is forced to increasingly rely on energy intensive water purchased from MWD. LAA water currently supplies approximately 37 percent of the demand for Los Angeles.

12.2.3 Los Angeles Aqueduct Supplies

The LAA provides water from the Eastern Sierra watershed and is entirely gravity fed. As a result, no energy is required to import LAA water, making it the most desirable source of water in terms of energy intensity. There are twelve power generation facilities along the aqueduct system. On average, the LAA generates approximately 6,848 kWh/AF from water directly used to generate power. This number was determined using the same methodology as was used to determine the energy intensity for the two branches of the SWP. The individual energy intensities for each individual generating facility were summed up to arrive at the total energy intensity for the water used to generate power. However, when considered from the perspective of total amount of water delivered to Los Angeles via the LAA, the energy generated along the aqueduct is approximately 2,456 kWh/AF. The variance between the numbers can be

12.2.4 Local Groundwater Supplies

Groundwater currently accounts for approximately 11 percent of LADWP's water supply and has an average energy intensity of approximately 530 kWh/AF. As LADWP continues with its cleanup of the contaminated water in the San Fernando Basin, groundwater will play an increasingly important role in Los Angeles' water supply. Although there is potential for a future increase in the energy required to produce groundwater due to the introduction of new treatment technologies, groundwater is expected to remain a low energy source of water when compared to imported supplies purchased from MWD. Increasing groundwater production will allow LADWP to offset the energy intensive MWD sources and reduce its overall energy intensity.

12.2.5 Recycled Water Supplies

Recycled water is currently the smallest component of LADWP's water supply portfolio, with municipal and industrial uses accounting for less than 1 percent of total supplies. Currently, LADWP directly receives recycled water from three wastewater treatment plants operated by Bureau of Sanitation (BOS), two of which provide recycled water treated to a tertiary level: Los Angeles Glendale (LAG) Treatment Plant and Donald C. Tillman (DCT) Treatment Plant. The Terminal Island Treatment Plant (TITP) performs advanced treatment of recycled water in addition to tertiary treatment. LADWP also directly receives a small portion of recycled water from the West Basin Municipal Water District (WBMWD), which provides additional treatment of wastewater from the Hyperion Treatment Plant (HTP) in El Segundo. Since all water at the plants directly supplying recycled water to LADWP is treated to at least a tertiary level regardless of disposal or reuse, the energy cost to treat the water to this level is considered a sunk cost because the water would be treated whether it offsets potable use or not. The advanced treatment process at the TITP is beyond the requirements for discharge and is therefore not considered a sunk cost. The incremental energy required to treat water from tertiary levels to advanced treatment levels at TITP requires approximately 2,200 kWh/AF. Since the treatment energy at the other two plants is not considered additional energy, only the pumping energy is included in the overall LADWP recycled water energy intensity. For the LAG, the pumping requires approximately 690 kWh/AF, and for the DCT the pumping requires approximately 450 kWh/AF. A weighted average of these values gives recycled water an energy intensity of approximately 1,139 kWh/AF. In the future, this number will likely change as the recycled water infrastructure is expanded. In addition to the municipal and industrial recycled water that is considered in LADWP's total

supplies, the plants produce significant additional volumes of recycled water that is beneficially used. Beneficial uses include the seawater barrier for the Dominquez Gap using recycled water from TITP and the Japanese Garden and Los Angeles River from DCT.

12.2.6 Treatment Energy

Another factor in determining the energy intensity of LADWP's water is the energy required to treat water. All LAA water and nearly all West Branch SWP water purchased by LADWP are treated at the Los Angeles Aqueduct Filtration Plant (LAAFP). For the LAAFP, the average treatment energy intensity is approximately 34 kWh/AF. The East Branch SWP water and the CRA water are primarily treated at the Weymouth Treatment Plant in the San Gabriel Valley and the Diemer Treatment Plant in Orange County. Both of these treatment plants are operated by MWD. The average energy intensity for Weymouth Treatment Plant is approximately 42 kWh/AF and supplies water to the East Los Angeles Community. The average energy intensity for the Diemer Treatment Plant is 13 kWh/AF and supplies water to the Harbor Community. The mix of SWP East Branch water and CRA water that flows through these two treatment plants varies depending on the regional hydrology of the two sources, but on average approximately 55 percent SWP East Branch water and 45 percent CRA water flows through each of these MWD treatment plants.

The proportion that each of the above mentioned sources contributes to the LADWP's total supplies is displayed in Exhibit 12I. Of note is the relationship that the volume of LAA flow has to the amount of SWP water imported into the system. In this case, the energy free LAA water is replaced by the energy intensive SWP water resulting in an increase in the overall energy intensity.

12.2.7 Distribution Energy

LADWP benefits from the topography of its service area in that much of the hydraulic head required for water distribution is provided by gravity. With the major sources of LADWP's water entering the service area at higher elevation than the rest of the City, the energy required for distribution is lower than much of the region. The average energy intensity for LADWP water distribution is approximately 196 kWh/AF.

individual sources between 2003 and 2009. Exhibit 12K shows a graphical representation of the total energy intensity for LADWP for the same time period. An important detail is the influence that LAA water has on the total energy intensity for a given year. For those years with large volumes of LAA water, such as 2005 and 2006, the total energy intensity was correspondingly low. Alternatively, those years with low volumes of LAA water have high total energy intensity as a result of the energy requirements for imported MWD supplies

Exhibit 12J shows the sum of the energy intensities for LADWP from each of the

Exhibit 12I
Proportion of Volume Delivered and Total Energy Intensity (Inclusive of Treatment)

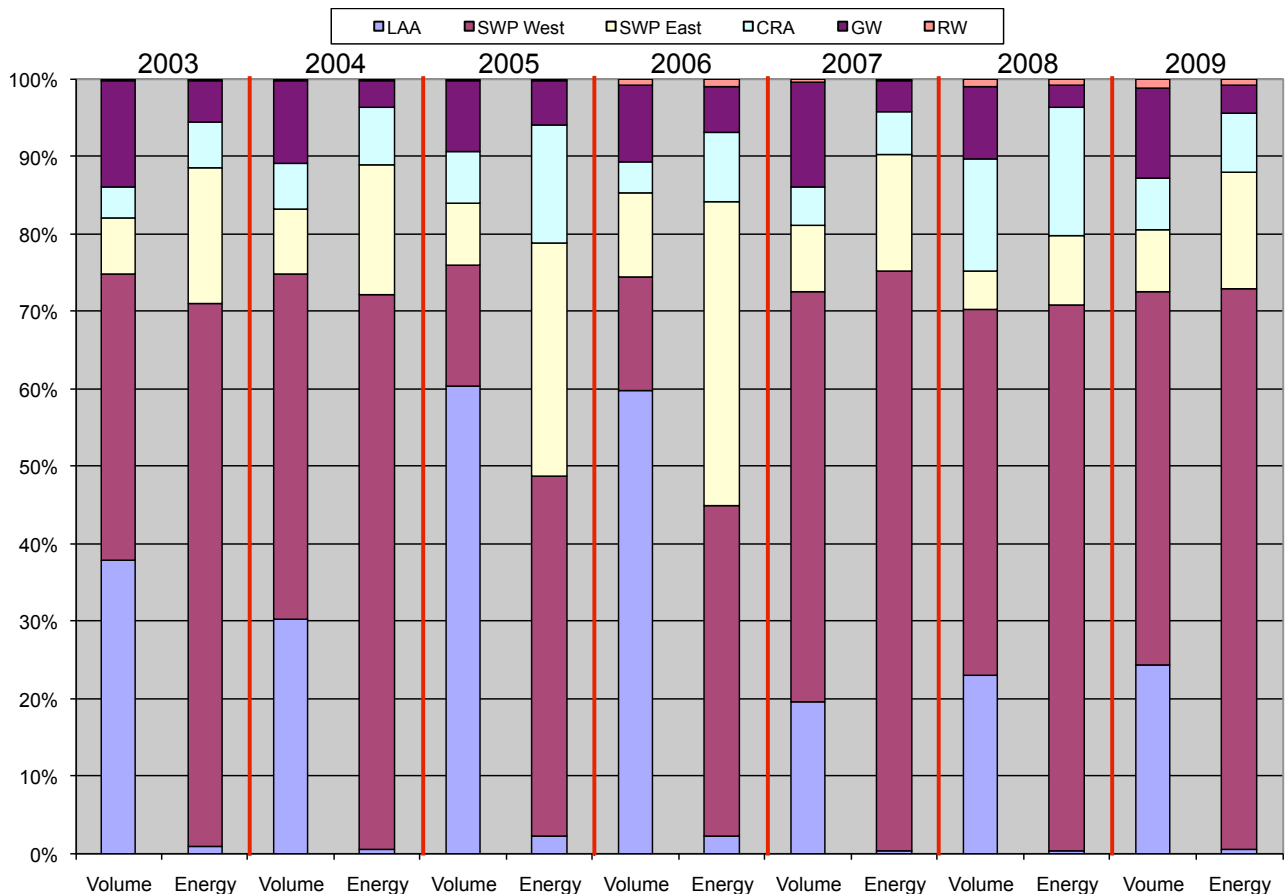

Exhibit 12J
LADWP Energy Intensity 2003-2009

		2003	2004	2005	2006	2007	2008	2009
Los Angeles Aqueduct (0 kWh/AF)	Volume (AF)	251,942	202,547	368,839	378,922	129,400	147,365	137,084
	Treatment Energy Intensity (kWh/AF) ¹	34	34	34	34	34	34	34
	Weighted Energy Intensity (kWh/AF)	13	10	20	20	7	8	8
State Water Project West Branch (2580 kWh/AF)	Volume (AF)	244,218	296,722	95,538	93,694	350,302	304,221	270,653
	Treatment Energy Intensity (kWh/AF) ¹	34	34	34	34	34	34	34
	Weighted Energy Intensity (kWh/AF)	961	1,161	408	386	1,384	1,237	1,258
State Water Project East Branch ³ (3236 kWh/AF)	Volume (AF)	48,980	56,301	49,526	68,796	56,357	31,016	45,246
	Treatment Energy Intensity (kWh/AF) ²	27	27	27	27	27	27	27
	Weighted Energy Intensity (kWh/AF)	241	275	264	354	278	157	262
Colorado River Aqueduct ³ (2000 kWh/AF)	Volume (AF)	26,374	39,124	40,522	25,445	33,098	93,047	37,012
	Treatment Energy Intensity (kWh/AF) ²	27	27	27	27	27	27	27
	Weighted Energy Intensity (kWh/AF)	80	119	134	81	101	293	133
Local Groundwater (530 kWh/AF)	Volume (AF)	90,835	71,831	56,547	63,270	89,018	60,149	64,996
	Weighted Energy Intensity (kWh/AF)	72	57	49	53	71	50	61
Recycled Water ⁴ (1,139 kWh/AF)	Volume (AF)	1,759	1,774	1,401	4,890	3,639	7,081	7,489
	Weighted Energy Intensity	3	3	3	9	6	13	15
Distribution (196 kWh/AF)	Volume (AF)	664,108	668,300	612,373	635,017	661,814	642,879	562,480
	Weighted Energy Intensity (kWh/AF)	196	196	196	196	196	196	196
Total Volume Delivered (AF)		664,108	668,300	612,373	635,017	661,814	642,879	562,480
Total Energy Intensity (kWh/AF)		1,567	1,820	1,074	1,098	2,043	1,954	1,934

1. Los Angeles Aqueduct and State Water Project West Branch supplies are treated at the Los Angeles Aqueduct Filtration Plant

2. Colorado River Aqueduct and State Water Project East Branch supplies are treated at Weymouth and Diemer Filtration Plants operated by Metropolitan Water District of Southern California. The listed energy intensity is based on an average of the energy intensity for the two plants.

3. Amount of SWP water and CRA water delivered is based on the reported average ratio of the two sources in Weymouth Treatment Plant and Diemer Treatment Plant effluent from MWD annual Water Quality Report

4. Recycled water volume is based on use for municipal and industrial uses, not all beneficial uses. Energy intensity is a weighted average of energy used for pumping to customers and the incremental energy to treat from tertiary to advanced treatment.

12.2.8 Carbon Footprint

All of LADWP's water supply sources have an associated carbon footprint related to the energy required to pump the water. Exhibit 12L provides the annual carbon footprint by water source. Exhibit 12M shows a graphical representation of the total annual carbon footprint for the same time period. For imported sources, the 2007 CAMX (Western Electricity Coordinating Council California Subregion name) California average carbon emission of 0.72412 lbs CO₂/kWh was used to estimate the amount of carbon emissions produced per acre-foot of water imported. For local sources, the CO₂ metric LADWP

reported to the California Climate Action Registry in 2007 was used to estimate the carbon emissions released in the production of this water. LAA is a net producer of energy and produces only green hydropower. There are no carbon emissions associated with water imported through the LAA.

As Los Angeles increases its reliance on energy intensive imported supplies from MWD, its overall energy intensity will increase. Reductions in LAA flows due to environmental mitigation have the consequence of increasing Los Angeles' reliance on supplies imported through the SWP via the California Aqueduct, and Colorado River through the CRA.

Exhibit 12K
LADWP Annual Energy Intensity

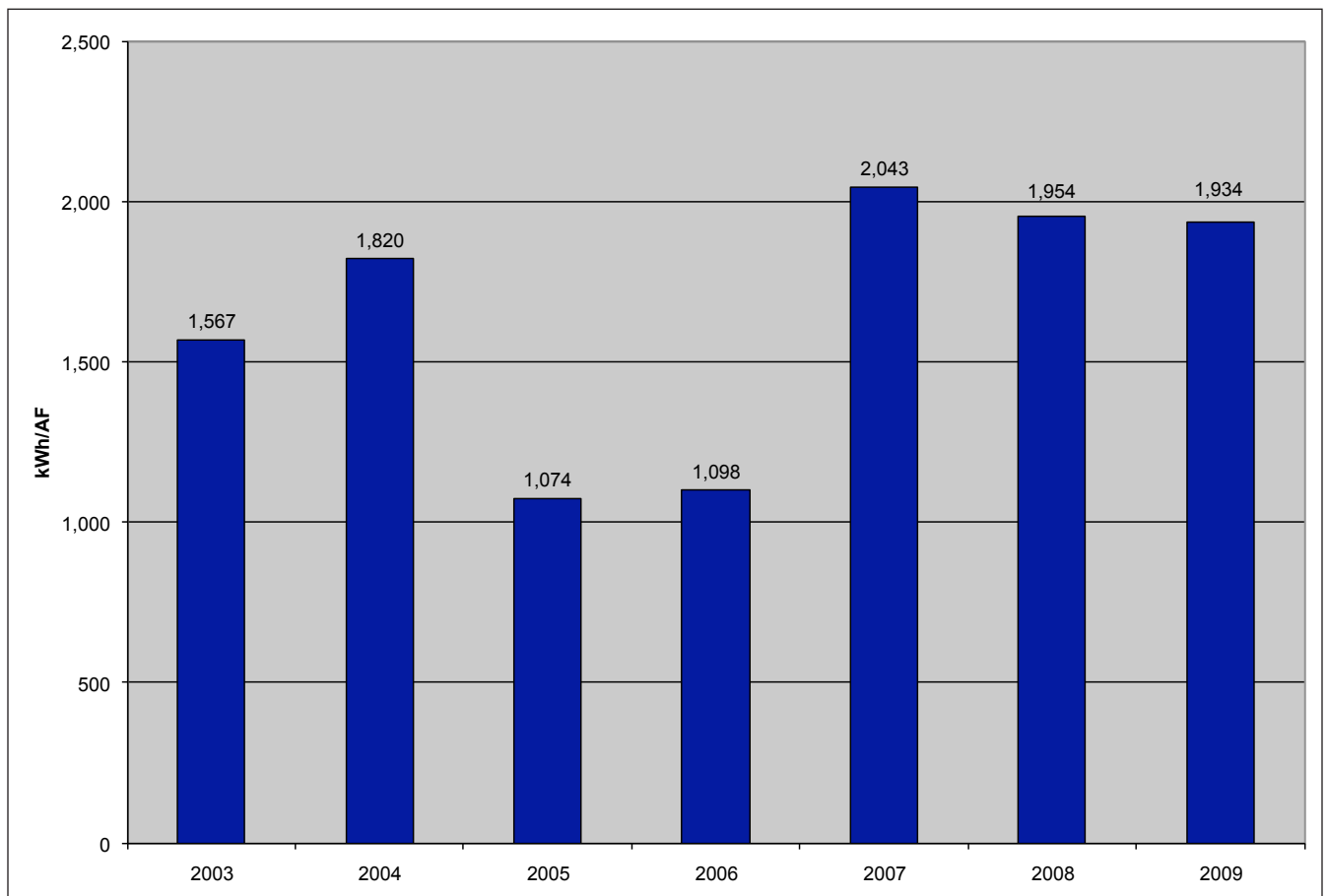

Exhibit 12L
Annual Footprint by Carbon Source

		2003	2004	2005	2006	2007	2008	2009
Los Angeles Aqueduct (0 kWh/AF)	Volume Delivered (AF)	251,942	202,547	368,839	378,922	129,400	147,365	137,084
	Energy Intensity (kWh/AF)	0	0	0	0	0	0	0
	Weighted Energy Intensity (kWh/AF)	13	10	20	20	7	8	8
	Carbon Footprint (tons CO ₂) ²	5,259	4,228	7,699	7,909	2,701	3,076	2,861
State Water Project West Branch (2,580 kWh/AF)	Volume Delivered (AF)	244,218	296,722	95,538	93,694	350,302	304,221	270,653
	Weighted Energy Intensity (kWh/AF)	961	1,161	408	386	1,384	1,237	1,258
	Carbon Footprint (tons CO ₂) ³	231,134	280,825	90,420	88,674	331,535	287,922	256,153
State Water Project East Branch (3,236 kWh/AF)	Volume Delivered (AF)	48,980	56,301	49,526	68,796	56,357	31,016	45,246
	Weighted Energy Intensity (kWh/AF)	241	275	264	354	278	157	262
	Carbon Footprint (tons CO ₂) ³	57,865	66,514	58,510	81,276	66,580	36,642	53,454
Colorado River Aqueduct ¹ (2,000 kWh/AF)	Volume Delivered (AF)	26,374	39,124	40,522	25,445	33,098	93,047	37,012
	Weighted Energy Intensity (kWh/AF)	80	119	134	81	101	293	133
	Carbon Intensity (lbs CO ₂ /kWh)	0.72412	0.72412	0.72412	0.72412	0.72412	0.72412	0.72412
	Carbon Footprint (tons CO ₂) ³	19,356	28,713	29,739	18,674	24,290	68,287	27,163
Local Groundwater (530 kWh/AF)	Volume Delivered (AF)	90,835	71,831	56,547	63,270	89,018	60,149	64,996
	Weighted Energy Intensity (kWh/AF)	72	57	49	53	71	50	61
	Carbon Footprint (tons CO ₂) ²	29,556	23,372	18,399	20,587	28,964	19,571	21,148
Recycled Water (1,139 kWh/AF)	Volume Delivered (AF)	1,759	1,774	1,401	4,890	3,639	7,081	7,489
	Weighted Energy Intensity (kWh/AF)	3	3	3	9	6	13	15
	Carbon Footprint (tons CO ₂) ²	1,230	1,240	980	3,419	2,545	4,951	5,237
Distribution (196 kWh/AF)	Volume Delivered (AF)	664,108	668,299	612,373	635,017	661,814	642,879	562,480
	Weighted Energy Intensity (kWh/AF)	196	196	196	196	196	196	196
	Carbon Footprint (tons CO ₂) ³	79,911	80,415	73,686	76,411	79,635	77,357	67,682
Total Volume Delivered (AF)		664,108	668,299	612,373	635,017	661,814	642,879	562,480
Total Energy Intensity (kWh/AF)		1,567	1,820	1,074	1,098	2,043	1,954	1,934
Total Carbon Footprint (tons CO₂)		424,310	485,308	279,432	296,950	536,250	497,807	433,698

1. Amount of SWP water and CRA water delivered is based on average of the proportion of the two sources delivered to MWD Weymouth Treatment Plant and Diemer Treatment Plant for the calendar year

2. Based on 2007 CO₂ metric of 1.22789 lbs CO₂/kWh reported to the California Climate Action Registry

3. Based on eGRID 2007 CAMX (California Average) of 0.72412 lbs CO₂/kWh

Exhibit 12M
Total Annual Carbon Footprint for Water Supply Portfolio

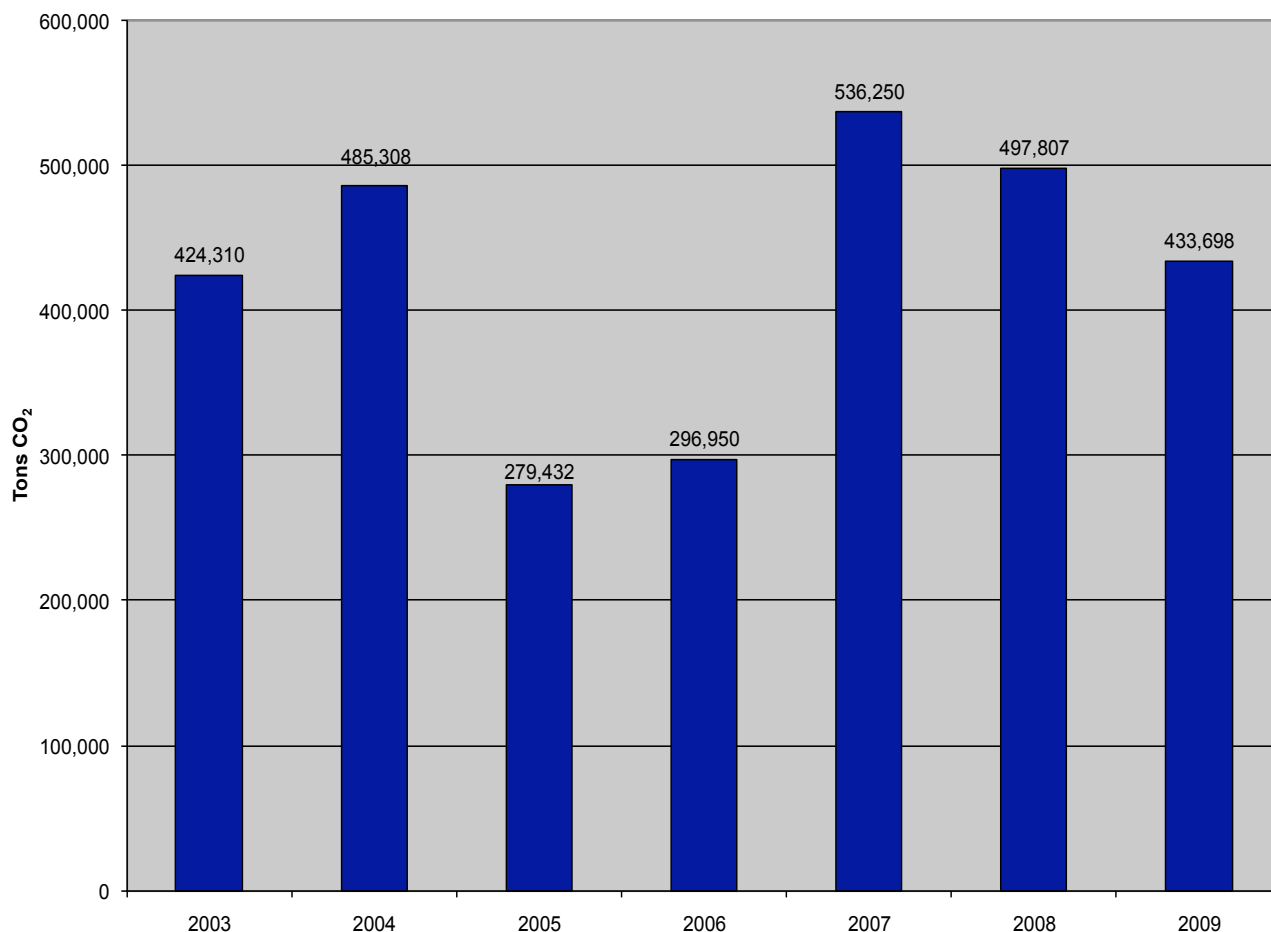

12.3 Climate Change Adaption and Mitigation

Climate change strategies fall under two main categories: adaptation and mitigation. For water resources planning, a climate change adaptation strategy involves taking steps to effectively manage the impacts of climate change by making water demands more efficient and relying on supply sources that are less vulnerable to climate change. A mitigation strategy involves proactive measures that reduce greenhouse gas emissions, such as placing a stronger emphasis on using water resources requiring less greenhouse gas emissions. Both LADWP

and its wholesale supplier for imported water, MWD, are implementing adaption and mitigation strategies as they become aware of potential climate change impacts.

It is imperative that supply options are carefully vetted and evaluated against both adaptation and mitigation goals, as they may conflict and work against each other. For example, desalination is a typical supply option that performs quite well in adapting to climate change impacts; however, due to the energy necessary to draw from and manage the supply source, it could result in higher greenhouse gas emissions if conventional energy sources are utilized.

12.3.1 LADWP Adaption and Mitigation

LADWP has outlined strategies to dramatically increase conservation and water recycling. Increasing conservation and water recycling encompasses both adaption and mitigation goals to address climate change. The UWMP calls for reducing potable demands by an additional 64,368 AFY through conservation and 59,000 AFY of additional recycled water use by fiscal year 2030. Additional adaption strategies under investigation by LADWP and the City includes beneficial reuse of stormwater as discussed in Chapters Seven and Nine, Watershed Management and Other Potential Water Supplies, respectively.

Conservation has a double savings in terms of energy intensity because not only does it save energy in importing or producing the water, but it also saves energy through reduction of end use, such as heating water for a shower or for a dishwasher and wastewater treatment. The anticipated conservation savings will not only help to provide Los Angeles a

secure and dependable water supply, but it will also reduce the energy footprint of the water supply, and consequently the carbon footprint. A further discussion regarding conservation is provided in Chapter Three, Conservation.

Recycled water use reduces reliance on potable water imported through MWD and provides a year round drought resistant water supply source. While the energy consumption requirements to produce recycled water are greater than local and LAA supply sources, recycled water assists LADWP in bolstering its supply portfolio to address potential supply changes related to climate change. A further discussion regarding recycled water is provided in Chapter 4, Recycled Water.

There is still general uncertainty within the scientific community regarding the potential impacts of climate change for the City of Los Angeles. LADWP will continue to stay abreast of developments in climate change to better understand its potential implications to the City's water supplies to assist in further developing adaption and mitigation strategies.





12.3.2 MWD Adaption and Mitigation

MWD is taking an active approach to adapt and mitigate against climate changes in its operations. Adaption and mitigation measures include:

- Investments in local resources to diversify MWD’s water supply portfolio.
- Tracking climate change legislation – MWD provides input and direction on legislation.
- Collaborating on climate change with state, federal, and non-governmental agencies.
- Monitoring state and local climate change actions.
- Investigating the water supply and energy nexus.
- Coordinating with large water retailers.

- Integrating climate change into integrated resource planning as discussed in Chapter 10, Integrated Resource Planning.
- Sharing climate change knowledge and providing support – founding member of Water Utility Climate Alliance.
- Adopting energy management policies to support cost-effective and environmentally responsible programs, projects, and initiative.

MWD has also taken structural adaption measures including construction of the Inland Feeder. The Inland Feeder completed in 2009 connects SWP supplies with MWD’s CRA supplies and allows delivery of SWP supplies to MWD’s major reservoir, Diamond Valley Lake. In relation to climate change, the project will increase conveyance capacity allowing more rain to be conveyed as projected snowpack levels decrease and allow MWD to capture rain associated with projected short duration high intensity storms.

Urban Water Management Planning Act

CALIFORNIA WATER CODE DIVISION 6

PART 2.6. URBAN WATER MANAGEMENT PLANNING

All California Codes have been updated to include the 2010 Statutes.

CHAPTER 1.	GENERAL DECLARATION AND POLICY	10610-10610.4
CHAPTER 2.	DEFINITIONS	10611-10617
CHAPTER 3.	URBAN WATER MANAGEMENT PLANS	
Article 1.	General Provisions	10620-10621
Article 2.	Contents of Plans	10630-10634
Article 2.5.	Water Service Reliability	10635
Article 3.	Adoption and Implementation of Plans	10640-10645
CHAPTER 4.	MISCELLANEOUS PROVISIONS	10650-10656

WATER CODE

SECTION 10610-10610.4

10610. This part shall be known and may be cited as the "Urban Water Management Planning Act."

10610.2. (a) The Legislature finds and declares all of the following:

(1) The waters of the state are a limited and renewable resource subject to ever-increasing demands.

(2) The conservation and efficient use of urban water supplies are of statewide concern; however, the planning for that use and the implementation of those plans can best be accomplished at the local level.

(3) A long-term, reliable supply of water is essential to protect the productivity of California's businesses and economic climate.

(4) As part of its long-range planning activities, every urban water supplier should make every effort to ensure the appropriate level of reliability in its water service sufficient to meet the needs of its various categories of customers during normal, dry, and multiple dry water years.

(5) Public health issues have been raised over a number of contaminants that have been identified in certain local and imported water supplies.

(6) Implementing effective water management strategies, including groundwater storage projects and recycled water projects, may require specific water quality and salinity targets for meeting groundwater basins water quality objectives and promoting beneficial use of recycled water.

(7) Water quality regulations are becoming an increasingly important factor in water agencies' selection of raw water sources, treatment alternatives, and modifications to existing treatment facilities.

(8) Changes in drinking water quality standards may also impact the usefulness of water supplies and may ultimately impact supply reliability.

(9) The quality of source supplies can have a significant impact

on water management strategies and supply reliability.

(b) This part is intended to provide assistance to water agencies in carrying out their long-term resource planning responsibilities to ensure adequate water supplies to meet existing and future demands for water.

10610.4. The Legislature finds and declares that it is the policy of the state as follows:

(a) The management of urban water demands and efficient use of water shall be actively pursued to protect both the people of the state and their water resources.

(b) The management of urban water demands and efficient use of urban water supplies shall be a guiding criterion in public decisions.

(c) Urban water suppliers shall be required to develop water management plans to actively pursue the efficient use of available supplies.

WATER CODE

SECTION 10611-10617

10611. Unless the context otherwise requires, the definitions of this chapter govern the construction of this part.

10611.5. "Demand management" means those water conservation measures, programs, and incentives that prevent the waste of water and promote the reasonable and efficient use and reuse of available supplies.

10612. "Customer" means a purchaser of water from a water supplier who uses the water for municipal purposes, including residential, commercial, governmental, and industrial uses.

10613. "Efficient use" means those management measures that result in the most effective use of water so as to prevent its waste or unreasonable use or unreasonable method of use.

10614. "Person" means any individual, firm, association, organization, partnership, business, trust, corporation, company, public agency, or any agency of such an entity.

10615. "Plan" means an urban water management plan prepared pursuant to this part. A plan shall describe and evaluate sources of supply, reasonable and practical efficient uses, reclamation and demand management activities. The components of the plan may vary according to an individual community or area's characteristics and its capabilities to efficiently use and conserve water. The plan shall address measures for residential, commercial, governmental, and industrial water demand management as set forth in Article 2 (commencing with Section 10630) of Chapter 3. In addition, a strategy and time schedule for implementation shall be included in the plan.

10616. "Public agency" means any board, commission, county, city

and county, city, regional agency, district, or other public entity.

10616.5. "Recycled water" means the reclamation and reuse of wastewater for beneficial use.

10617. "Urban water supplier" means a supplier, either publicly or privately owned, providing water for municipal purposes either directly or indirectly to more than 3,000 customers or supplying more than 3,000 acre-feet of water annually. An urban water supplier includes a supplier or contractor for water, regardless of the basis of right, which distributes or sells for ultimate resale to customers. This part applies only to water supplied from public water systems subject to Chapter 4 (commencing with Section 116275) of Part 12 of Division 104 of the Health and Safety Code.

WATER CODE

SECTION 10620-10621

10620. (a) Every urban water supplier shall prepare and adopt an urban water management plan in the manner set forth in Article 3 (commencing with Section 10640).

(b) Every person that becomes an urban water supplier shall adopt an urban water management plan within one year after it has become an urban water supplier.

(c) An urban water supplier indirectly providing water shall not include planning elements in its water management plan as provided in Article 2 (commencing with Section 10630) that would be applicable to urban water suppliers or public agencies directly providing water, or to their customers, without the consent of those suppliers or public agencies.

(d) (1) An urban water supplier may satisfy the requirements of this part by participation in areawide, regional, watershed, or basinwide urban water management planning where those plans will reduce preparation costs and contribute to the achievement of conservation and efficient water use.

(2) Each urban water supplier shall coordinate the preparation of its plan with other appropriate agencies in the area, including other water suppliers that share a common source, water management agencies, and relevant public agencies, to the extent practicable.

(e) The urban water supplier may prepare the plan with its own staff, by contract, or in cooperation with other governmental agencies.

(f) An urban water supplier shall describe in the plan water management tools and options used by that entity that will maximize resources and minimize the need to import water from other regions.

10621. (a) Each urban water supplier shall update its plan at least once every five years on or before December 31, in years ending in five and zero.

(b) Every urban water supplier required to prepare a plan pursuant to this part shall, at least 60 days prior to the public hearing on the plan required by Section 10642, notify any city or county within which the supplier provides water supplies that the urban water

supplier will be reviewing the plan and considering amendments or changes to the plan. The urban water supplier may consult with, and obtain comments from, any city or county that receives notice pursuant to this subdivision.

(c) The amendments to, or changes in, the plan shall be adopted and filed in the manner set forth in Article 3 (commencing with Section 10640).

WATER CODE

SECTION 10630-10634

10630. It is the intention of the Legislature, in enacting this part, to permit levels of water management planning commensurate with the numbers of customers served and the volume of water supplied.

10631. A plan shall be adopted in accordance with this chapter that shall do all of the following:

(a) Describe the service area of the supplier, including current and projected population, climate, and other demographic factors affecting the supplier's water management planning. The projected population estimates shall be based upon data from the state, regional, or local service agency population projections within the service area of the urban water supplier and shall be in five-year increments to 20 years or as far as data is available.

(b) Identify and quantify, to the extent practicable, the existing and planned sources of water available to the supplier over the same five-year increments described in subdivision (a). If groundwater is identified as an existing or planned source of water available to the supplier, all of the following information shall be included in the plan:

(1) A copy of any groundwater management plan adopted by the urban water supplier, including plans adopted pursuant to Part 2.75 (commencing with Section 10750), or any other specific authorization for groundwater management.

(2) A description of any groundwater basin or basins from which the urban water supplier pumps groundwater. For those basins for which a court or the board has adjudicated the rights to pump groundwater, a copy of the order or decree adopted by the court or the board and a description of the amount of groundwater the urban water supplier has the legal right to pump under the order or decree. For basins that have not been adjudicated, information as to whether the department has identified the basin or basins as overdrafted or has projected that the basin will become overdrafted if present management conditions continue, in the most current official departmental bulletin that characterizes the condition of the groundwater basin, and a detailed description of the efforts being undertaken by the urban water supplier to eliminate the long-term overdraft condition.

(3) A detailed description and analysis of the location, amount, and sufficiency of groundwater pumped by the urban water supplier for the past five years. The description and analysis shall be based on information that is reasonably available, including, but not limited to, historic use records.

(4) A detailed description and analysis of the amount and location of groundwater that is projected to be pumped by the urban water supplier. The description and analysis shall be based on information that is reasonably available, including, but not limited to, historic use records.

(c) (1) Describe the reliability of the water supply and vulnerability to seasonal or climatic shortage, to the extent practicable, and provide data for each of the following:

- (A) An average water year.
- (B) A single dry water year.
- (C) Multiple dry water years.

(2) For any water source that may not be available at a consistent level of use, given specific legal, environmental, water quality, or climatic factors, describe plans to supplement or replace that source with alternative sources or water demand management measures, to the extent practicable.

(d) Describe the opportunities for exchanges or transfers of water on a short-term or long-term basis.

(e) (1) Quantify, to the extent records are available, past and current water use, over the same five-year increments described in subdivision (a), and projected water use, identifying the uses among water use sectors, including, but not necessarily limited to, all of the following uses:

- (A) Single-family residential.
- (B) Multifamily.
- (C) Commercial.
- (D) Industrial.
- (E) Institutional and governmental.
- (F) Landscape.
- (G) Sales to other agencies.
- (H) Saline water intrusion barriers, groundwater recharge, or conjunctive use, or any combination thereof.

(I) Agricultural.

(2) The water use projections shall be in the same five-year increments described in subdivision (a).

(f) Provide a description of the supplier's water demand management measures. This description shall include all of the following:

(1) A description of each water demand management measure that is currently being implemented, or scheduled for implementation, including the steps necessary to implement any proposed measures, including, but not limited to, all of the following:

- (A) Water survey programs for single-family residential and multifamily residential customers.
- (B) Residential plumbing retrofit.
- (C) System water audits, leak detection, and repair.
- (D) Metering with commodity rates for all new connections and retrofit of existing connections.
- (E) Large landscape conservation programs and incentives.
- (F) High-efficiency washing machine rebate programs.
- (G) Public information programs.
- (H) School education programs.
- (I) Conservation programs for commercial, industrial, and institutional accounts.

- (J) Wholesale agency programs.
- (K) Conservation pricing.
- (L) Water conservation coordinator.
- (M) Water waste prohibition.
- (N) Residential ultra-low-flush toilet replacement programs.
- (2) A schedule of implementation for all water demand management measures proposed or described in the plan.
- (3) A description of the methods, if any, that the supplier will use to evaluate the effectiveness of water demand management measures implemented or described under the plan.
- (4) An estimate, if available, of existing conservation savings on water use within the supplier's service area, and the effect of the savings on the supplier's ability to further reduce demand.
- (g) An evaluation of each water demand management measure listed in paragraph (1) of subdivision (f) that is not currently being implemented or scheduled for implementation. In the course of the evaluation, first consideration shall be given to water demand management measures, or combination of measures, that offer lower incremental costs than expanded or additional water supplies. This evaluation shall do all of the following:
 - (1) Take into account economic and noneconomic factors, including environmental, social, health, customer impact, and technological factors.
 - (2) Include a cost-benefit analysis, identifying total benefits and total costs.
 - (3) Include a description of funding available to implement any planned water supply project that would provide water at a higher unit cost.
 - (4) Include a description of the water supplier's legal authority to implement the measure and efforts to work with other relevant agencies to ensure the implementation of the measure and to share the cost of implementation.
- (h) Include a description of all water supply projects and water supply programs that may be undertaken by the urban water supplier to meet the total projected water use as established pursuant to subdivision (a) of Section 10635. The urban water supplier shall include a detailed description of expected future projects and programs, other than the demand management programs identified pursuant to paragraph (1) of subdivision (f), that the urban water supplier may implement to increase the amount of the water supply available to the urban water supplier in average, single-dry, and multiple-dry water years. The description shall identify specific projects and include a description of the increase in water supply that is expected to be available from each project. The description shall include an estimate with regard to the implementation timeline for each project or program.
- (i) Describe the opportunities for development of desalinated water, including, but not limited to, ocean water, brackish water, and groundwater, as a long-term supply.
- (j) For purposes of this part, urban water suppliers that are members of the California Urban Water Conservation Council shall be deemed in compliance with the requirements of subdivisions (f) and (g) by complying with all the provisions of the "Memorandum of Understanding Regarding Urban Water Conservation in California,"

dated December 10, 2008, as it may be amended, and by submitting the annual reports required by Section 6.2 of that memorandum.

(k) Urban water suppliers that rely upon a wholesale agency for a source of water shall provide the wholesale agency with water use projections from that agency for that source of water in five-year increments to 20 years or as far as data is available. The wholesale agency shall provide information to the urban water supplier for inclusion in the urban water supplier's plan that identifies and quantifies, to the extent practicable, the existing and planned sources of water as required by subdivision (b), available from the wholesale agency to the urban water supplier over the same five-year increments, and during various water-year types in accordance with subdivision (c). An urban water supplier may rely upon water supply information provided by the wholesale agency in fulfilling the plan informational requirements of subdivisions (b) and (c).

10631.1. (a) The water use projections required by Section 10631 shall include projected water use for single-family and multifamily residential housing needed for lower income households, as defined in Section 50079.5 of the Health and Safety Code, as identified in the housing element of any city, county, or city and county in the service area of the supplier.

(b) It is the intent of the Legislature that the identification of projected water use for single-family and multifamily residential housing for lower income households will assist a supplier in complying with the requirement under Section 65589.7 of the Government Code to grant a priority for the provision of service to housing units affordable to lower income households.

10631.5. (a) (1) Beginning January 1, 2009, the terms of, and eligibility for, a water management grant or loan made to an urban water supplier and awarded or administered by the department, state board, or California Bay-Delta Authority or its successor agency shall be conditioned on the implementation of the water demand management measures described in Section 10631, as determined by the department pursuant to subdivision (b).

(2) For the purposes of this section, water management grants and loans include funding for programs and projects for surface water or groundwater storage, recycling, desalination, water conservation, water supply reliability, and water supply augmentation. This section does not apply to water management projects funded by the federal American Recovery and Reinvestment Act of 2009 (Public Law 111-5).

(3) Notwithstanding paragraph (1), the department shall determine that an urban water supplier is eligible for a water management grant or loan even though the supplier is not implementing all of the water demand management measures described in Section 10631, if the urban water supplier has submitted to the department for approval a schedule, financing plan, and budget, to be included in the grant or loan agreement, for implementation of the water demand management measures. The supplier may request grant or loan funds to implement the water demand management measures to the extent the request is consistent with the eligibility requirements applicable to the water management funds.

(4) (A) Notwithstanding paragraph (1), the department shall

determine that an urban water supplier is eligible for a water management grant or loan even though the supplier is not implementing all of the water demand management measures described in Section 10631, if an urban water supplier submits to the department for approval documentation demonstrating that a water demand management measure is not locally cost effective. If the department determines that the documentation submitted by the urban water supplier fails to demonstrate that a water demand management measure is not locally cost effective, the department shall notify the urban water supplier and the agency administering the grant or loan program within 120 days that the documentation does not satisfy the requirements for an exemption, and include in that notification a detailed statement to support the determination.

(B) For purposes of this paragraph, "not locally cost effective" means that the present value of the local benefits of implementing a water demand management measure is less than the present value of the local costs of implementing that measure.

(b) (1) The department, in consultation with the state board and the California Bay-Delta Authority or its successor agency, and after soliciting public comment regarding eligibility requirements, shall develop eligibility requirements to implement the requirement of paragraph (1) of subdivision (a). In establishing these eligibility requirements, the department shall do both of the following:

(A) Consider the conservation measures described in the Memorandum of Understanding Regarding Urban Water Conservation in California, and alternative conservation approaches that provide equal or greater water savings.

(B) Recognize the different legal, technical, fiscal, and practical roles and responsibilities of wholesale water suppliers and retail water suppliers.

(2) (A) For the purposes of this section, the department shall determine whether an urban water supplier is implementing all of the water demand management measures described in Section 10631 based on either, or a combination, of the following:

(i) Compliance on an individual basis.

(ii) Compliance on a regional basis. Regional compliance shall require participation in a regional conservation program consisting of two or more urban water suppliers that achieves the level of conservation or water efficiency savings equivalent to the amount of conservation or savings achieved if each of the participating urban water suppliers implemented the water demand management measures. The urban water supplier administering the regional program shall provide participating urban water suppliers and the department with data to demonstrate that the regional program is consistent with this clause. The department shall review the data to determine whether the urban water suppliers in the regional program are meeting the eligibility requirements.

(B) The department may require additional information for any determination pursuant to this section.

(3) The department shall not deny eligibility to an urban water supplier in compliance with the requirements of this section that is participating in a multiagency water project, or an integrated regional water management plan, developed pursuant to Section 75026 of the Public Resources Code, solely on the basis that one or more of

the agencies participating in the project or plan is not implementing all of the water demand management measures described in Section 10631.

(c) In establishing guidelines pursuant to the specific funding authorization for any water management grant or loan program subject to this section, the agency administering the grant or loan program shall include in the guidelines the eligibility requirements developed by the department pursuant to subdivision (b).

(d) Upon receipt of a water management grant or loan application by an agency administering a grant and loan program subject to this section, the agency shall request an eligibility determination from the department with respect to the requirements of this section. The department shall respond to the request within 60 days of the request.

(e) The urban water supplier may submit to the department copies of its annual reports and other relevant documents to assist the department in determining whether the urban water supplier is implementing or scheduling the implementation of water demand management activities. In addition, for urban water suppliers that are signatories to the Memorandum of Understanding Regarding Urban Water Conservation in California and submit biennial reports to the California Urban Water Conservation Council in accordance with the memorandum, the department may use these reports to assist in tracking the implementation of water demand management measures.

(f) This section shall remain in effect only until July 1, 2016, and as of that date is repealed, unless a later enacted statute, that is enacted before July 1, 2016, deletes or extends that date.

10631.7. The department, in consultation with the California Urban Water Conservation Council, shall convene an independent technical panel to provide information and recommendations to the department and the Legislature on new demand management measures, technologies, and approaches. The panel shall consist of no more than seven members, who shall be selected by the department to reflect a balanced representation of experts. The panel shall have at least one, but no more than two, representatives from each of the following: retail water suppliers, environmental organizations, the business community, wholesale water suppliers, and academia. The panel shall be convened by January 1, 2009, and shall report to the Legislature no later than January 1, 2010, and every five years thereafter. The department shall review the panel report and include in the final report to the Legislature the department's recommendations and comments regarding the panel process and the panel's recommendations.

10632. (a) The plan shall provide an urban water shortage contingency analysis that includes each of the following elements that are within the authority of the urban water supplier:

(1) Stages of action to be undertaken by the urban water supplier in response to water supply shortages, including up to a 50 percent reduction in water supply, and an outline of specific water supply conditions that are applicable to each stage.

(2) An estimate of the minimum water supply available during each of the next three water years based on the driest three-year historic

sequence for the agency's water supply.

(3) Actions to be undertaken by the urban water supplier to prepare for, and implement during, a catastrophic interruption of water supplies including, but not limited to, a regional power outage, an earthquake, or other disaster.

(4) Additional, mandatory prohibitions against specific water use practices during water shortages, including, but not limited to, prohibiting the use of potable water for street cleaning.

(5) Consumption reduction methods in the most restrictive stages. Each urban water supplier may use any type of consumption reduction methods in its water shortage contingency analysis that would reduce water use, are appropriate for its area, and have the ability to achieve a water use reduction consistent with up to a 50 percent reduction in water supply.

(6) Penalties or charges for excessive use, where applicable.

(7) An analysis of the impacts of each of the actions and conditions described in paragraphs (1) to (6), inclusive, on the revenues and expenditures of the urban water supplier, and proposed measures to overcome those impacts, such as the development of reserves and rate adjustments.

(8) A draft water shortage contingency resolution or ordinance.

(9) A mechanism for determining actual reductions in water use pursuant to the urban water shortage contingency analysis.

(b) Commencing with the urban water management plan update due December 31, 2015, for purposes of developing the water shortage contingency analysis pursuant to subdivision (a), the urban water supplier shall analyze and define water features that are artificially supplied with water, including ponds, lakes, waterfalls, and fountains, separately from swimming pools and spas, as defined in subdivision (a) of Section 115921 of the Health and Safety Code.

10633. The plan shall provide, to the extent available, information on recycled water and its potential for use as a water source in the service area of the urban water supplier. The preparation of the plan shall be coordinated with local water, wastewater, groundwater, and planning agencies that operate within the supplier's service area, and shall include all of the following:

(a) A description of the wastewater collection and treatment systems in the supplier's service area, including a quantification of the amount of wastewater collected and treated and the methods of wastewater disposal.

(b) A description of the quantity of treated wastewater that meets recycled water standards, is being discharged, and is otherwise available for use in a recycled water project.

(c) A description of the recycled water currently being used in the supplier's service area, including, but not limited to, the type, place, and quantity of use.

(d) A description and quantification of the potential uses of recycled water, including, but not limited to, agricultural irrigation, landscape irrigation, wildlife habitat enhancement, wetlands, industrial reuse, groundwater recharge, indirect potable reuse, and other appropriate uses, and a determination with regard to the technical and economic feasibility of serving those uses.

(e) The projected use of recycled water within the supplier's

service area at the end of 5, 10, 15, and 20 years, and a description of the actual use of recycled water in comparison to uses previously projected pursuant to this subdivision.

(f) A description of actions, including financial incentives, which may be taken to encourage the use of recycled water, and the projected results of these actions in terms of acre-feet of recycled water used per year.

(g) A plan for optimizing the use of recycled water in the supplier's service area, including actions to facilitate the installation of dual distribution systems, to promote recirculating uses, to facilitate the increased use of treated wastewater that meets recycled water standards, and to overcome any obstacles to achieving that increased use.

10634. The plan shall include information, to the extent practicable, relating to the quality of existing sources of water available to the supplier over the same five-year increments as described in subdivision (a) of Section 10631, and the manner in which water quality affects water management strategies and supply reliability.

WATER CODE

SECTION 10635

10635. (a) Every urban water supplier shall include, as part of its urban water management plan, an assessment of the reliability of its water service to its customers during normal, dry, and multiple dry water years. This water supply and demand assessment shall compare the total water supply sources available to the water supplier with the total projected water use over the next 20 years, in five-year increments, for a normal water year, a single dry water year, and multiple dry water years. The water service reliability assessment shall be based upon the information compiled pursuant to Section 10631, including available data from state, regional, or local agency population projections within the service area of the urban water supplier.

(b) The urban water supplier shall provide that portion of its urban water management plan prepared pursuant to this article to any city or county within which it provides water supplies no later than 60 days after the submission of its urban water management plan.

(c) Nothing in this article is intended to create a right or entitlement to water service or any specific level of water service.

(d) Nothing in this article is intended to change existing law concerning an urban water supplier's obligation to provide water service to its existing customers or to any potential future customers.

WATER CODE

SECTION 10640-10645

10640. Every urban water supplier required to prepare a plan pursuant to this part shall prepare its plan pursuant to Article 2 (commencing with Section 10630).

The supplier shall likewise periodically review the plan as required by Section 10621, and any amendments or changes required as a result of that review shall be adopted pursuant to this article.

10641. An urban water supplier required to prepare a plan may consult with, and obtain comments from, any public agency or state agency or any person who has special expertise with respect to water demand management methods and techniques.

10642. Each urban water supplier shall encourage the active involvement of diverse social, cultural, and economic elements of the population within the service area prior to and during the preparation of the plan. Prior to adopting a plan, the urban water supplier shall make the plan available for public inspection and shall hold a public hearing thereon. Prior to the hearing, notice of the time and place of hearing shall be published within the jurisdiction of the publicly owned water supplier pursuant to Section 6066 of the Government Code. The urban water supplier shall provide notice of the time and place of hearing to any city or county within which the supplier provides water supplies. A privately owned water supplier shall provide an equivalent notice within its service area. After the hearing, the plan shall be adopted as prepared or as modified after the hearing.

10643. An urban water supplier shall implement its plan adopted pursuant to this chapter in accordance with the schedule set forth in its plan.

10644. (a) An urban water supplier shall submit to the department, the California State Library, and any city or county within which the supplier provides water supplies a copy of its plan no later than 30 days after adoption. Copies of amendments or changes to the plans shall be submitted to the department, the California State Library, and any city or county within which the supplier provides water supplies within 30 days after adoption.

(b) The department shall prepare and submit to the Legislature, on or before December 31, in the years ending in six and one, a report summarizing the status of the plans adopted pursuant to this part. The report prepared by the department shall identify the exemplary elements of the individual plans. The department shall provide a copy of the report to each urban water supplier that has submitted its plan to the department. The department shall also prepare reports and provide data for any legislative hearings designed to consider the effectiveness of plans submitted pursuant to this part.

(c) (1) For the purpose of identifying the exemplary elements of the individual plans, the department shall identify in the report those water demand management measures adopted and implemented by specific urban water suppliers, and identified pursuant to Section

10631, that achieve water savings significantly above the levels established by the department to meet the requirements of Section 10631.5.

(2) The department shall distribute to the panel convened pursuant to Section 10631.7 the results achieved by the implementation of those water demand management measures described in paragraph (1).

(3) The department shall make available to the public the standard the department will use to identify exemplary water demand management measures.

10645. Not later than 30 days after filing a copy of its plan with the department, the urban water supplier and the department shall make the plan available for public review during normal business hours.

WATER CODE

SECTION 10650-10656

10650. Any actions or proceedings to attack, review, set aside, void, or annul the acts or decisions of an urban water supplier on the grounds of noncompliance with this part shall be commenced as follows:

(a) An action or proceeding alleging failure to adopt a plan shall be commenced within 18 months after that adoption is required by this part.

(b) Any action or proceeding alleging that a plan, or action taken pursuant to the plan, does not comply with this part shall be commenced within 90 days after filing of the plan or amendment thereto pursuant to Section 10644 or the taking of that action.

10651. In any action or proceeding to attack, review, set aside, void, or annul a plan, or an action taken pursuant to the plan by an urban water supplier on the grounds of noncompliance with this part, the inquiry shall extend only to whether there was a prejudicial abuse of discretion. Abuse of discretion is established if the supplier has not proceeded in a manner required by law or if the action by the water supplier is not supported by substantial evidence.

10652. The California Environmental Quality Act (Division 13 (commencing with Section 21000) of the Public Resources Code) does not apply to the preparation and adoption of plans pursuant to this part or to the implementation of actions taken pursuant to Section 10632. Nothing in this part shall be interpreted as exempting from the California Environmental Quality Act any project that would significantly affect water supplies for fish and wildlife, or any project for implementation of the plan, other than projects implementing Section 10632, or any project for expanded or additional water supplies.

10653. The adoption of a plan shall satisfy any requirements of state law, regulation, or order, including those of the State Water Resources Control Board and the Public Utilities Commission, for the preparation of water management plans or conservation plans; provided, that if the State Water Resources Control Board or the Public Utilities Commission requires additional information concerning water conservation to implement its existing authority, nothing in this part shall be deemed to limit the board or the commission in obtaining that information. The requirements of this part shall be satisfied by any urban water demand management plan prepared to meet federal laws or regulations after the effective date of this part, and which substantially meets the requirements of this part, or by any existing urban water management plan which includes the contents of a plan required under this part.

10654. An urban water supplier may recover in its rates the costs incurred in preparing its plan and implementing the reasonable water conservation measures included in the plan. Any best water management practice that is included in the plan that is identified in the

"Memorandum of Understanding Regarding Urban Water Conservation in California" is deemed to be reasonable for the purposes of this section.

10655. If any provision of this part or the application thereof to any person or circumstances is held invalid, that invalidity shall not affect other provisions or applications of this part which can be given effect without the invalid provision or application thereof, and to this end the provisions of this part are severable.

10656. An urban water supplier that does not prepare, adopt, and submit its urban water management plan to the department in accordance with this part, is ineligible to receive funding pursuant to Division 24 (commencing with Section 78500) or Division 26 (commencing with Section 79000), or receive drought assistance from the state until the urban water management plan is submitted pursuant to this article.

Urban Water Management Plan Checklist and Standard Tables

2010 UWMP Checklist

No.	UWMP Requirements	CA Water Code Reference	Subject	UWMP Location	UWMP Guidebook Standardized Table Locations	Additional Clarification
1	Provide baseline daily per capita water use, urban water use target, interim urban water use target, and compliance daily per capita water use, along with the bases for determining those estimates, including references to supporting data.	10608.20(e)	System Demands	p 51-52 (Sec 3.1.2), Appendix G (2020 Water Use Target)	13, 14, 15	
2	Wholesalers: Include an assessment of present and proposed future measures, programs, and policies to help achieve the water use reductions. Retailers: Conduct at least one public hearing that includes general discussion of the urban retail water suppliers' implementation plan for complying with the Water Conservation Bill of 2009.	10608.36, 10608.26 (a)	System Demands	Appendix D - Four public workshops were held on 1/2/10, 1/20/10, 2/3/11, & 2/9/11. Final public hearings for the adoption was held on 5/3/11.	Not Applicable	
3	Report progress in meeting urban water use targets using the standardized form.	10608.40	Not Applicable	Standardized form not yet available	Not Applicable	
4	Each urban water supplier shall coordinate the preparation of its plan with other appropriate agencies in the area, including other water suppliers that share a common source, water management agencies, and relevant public agencies, to the extent practicable	10620(d)(2)	Plan Preparation	Various pages reference reports, communication, and coordination with City Planning, Bureau of Sanitation, MWD, SCAG, TreePeople, and other agencies & stakeholders. Appendix D documents public involvements.	1	
5	An urban water supplier shall describe in the plan water management tools and options used by that entity that will maximize resources and minimize the need to import water from other regions.	10620(f)	Water Supply Reliability	p 1	Not Applicable	
6	Every urban water supplier required to prepare a plan pursuant to this part shall, at least 60 days prior to the public hearing on the plan required by Section 10642, notify any city or county within which the supplier provides water supplies that the urban water supplier will be reviewing the plan and considering amendments of changes to the plan. The urban water supplier may consult with, and obtain comments from, any city or county that receives notice pursuant to this subdivision.	10621(b)	Plan Preparation	Appendix D (Notice of Meeting & Public Comments)	Not Applicable	
7	The amendments to, or changes in, the plan shall be adopted and filed in the manner set forth in Article 3 (commencing with Section 10640).	10621(c)	Plan Preparation	To be enclosed with transmittal letter to DWR.	Not Applicable	
8	Describe the service area of the supplier	10631(a)	System Description	p 1 & 30 (Sec 1.2)	Not Applicable	
9	(Describe the service area) climate	10631(a)	System Description	p 34 (Sec 1.2.3 & Exhibit 1E)	Not Applicable	
10	(Describe the service area) current and projected population . . . The projected population estimates shall be based upon data from the state, regional, or local service agency population projections within the service area of the urban water supplier...	10631(a)	System Description	p 31-33 (Sec 1.2.2)	2	Provide the most recent population data possible. Use the method described in "Baseline Daily Per Capita Water Use." See Section M.
11	. . . (population projections) shall be in five-year increments to 20 years or as far as data is available.	10631(a)	System Description	p 32 (Exhibit 1C)	2	2035 and 2040 can also be provided to support consistency with Water Supply Assessments and Written Verification of Water Supply Documents
12	Describe . . . other demographic factors affecting the supplier's water management planning	10631(a)	System Description	p 32 (Exhibit 1C), p 43 (Exhibit 2G), p 44 (socioeconomic variables)	Not Applicable	
13	Identify and quantify, to the extent practicable, the existing and planned sources of water available to the supplier over the same five-year increments described in subdivision (a).	10631(b)	System Supplies	p 229 (Exhibit 11E)	16	The "existing" water sources should be for the same year as the "current population" in line 10. 2035 and 2040 can also be provided to support consistency with Water Supply Assessments and Written Verification of Water Supply Documents.
14	(Is) groundwater . . . identified as an existing or planned source of water available to the supplier . . . ?	10631(b)	System Supplies	p 123 (Exhibit 6B) & p 136 (Exhibit 6G)	18, 19	Source classifications are: surface water, groundwater, recycled water, storm water, desalinated sea water, desalinated brackish groundwater, and other.

2010 UWMP Checklist

No.	UWMP Requirements	CA Water Code Reference	Subject	UWMP Location	UWMP Guidebook Standardized Table Locations	Additional Clarification
15	(Provide a) copy of any groundwater management plan adopted by the urban water supplier, including plans adopted pursuant to Part 2.75 (commencing with Section 10750), or any other specific authorization for groundwater management. Indicate whether a groundwater management plan been adopted by the water supplier or if there is any other specific authorization for groundwater management. Include a copy of the plan or authorization.	10631(b)(1)	System Supplies	p 8 (Local Groundwater), Appendix F (Groundwater Basin Adjudications)	Not Applicable	
16	(Provide a) description of any groundwater basin or basins from which the urban water supplier pumps groundwater.	10631(b)(2)	System Supplies	p 123, 129, 130, 132 (description of individual basin)	Not Applicable	
17	For those basins for which a court or the board has adjudicated the rights to pump groundwater, (provide) a copy of the order or decree adopted by the court or the board	10631(b)(2)	System Supplies	Appendix F (Groundwater Basin Adjudications)	Not Applicable	
18	(Provide) a description of the amount of groundwater the urban water supplier has the legal right to pump under the order or decree.	10631(b)(2)	System Supplies	p 121 (Sec 6.1, Exhibit 6A)	Not Applicable	
19	For basins that have not been adjudicated, (provide) information as to whether the department has identified the basin or basins as overdrafted or has projected that the basin will become overdrafted if present management conditions continue, in the most current official departmental bulletin that characterizes the condition of the groundwater basin, and a detailed description of the efforts being undertaken by the urban water supplier to eliminate the long-term overdraft condition.	10631(b)(2)	System Supplies	Not Applicable	Not Applicable	
20	(Provide a) detailed description and analysis of the location, amount, and sufficiency of groundwater pumped by the urban water supplier for the past five years. The description and analysis shall be based on information that is reasonably available, including, but not limited to, historic use records	10631(b)(3)	System Supplies	p 121-132, Exhibit 6B	18	
21	(Provide a) detailed description and analysis of the amount and location of groundwater that is projected to be pumped by the urban water supplier. The description and analysis shall be based on information that is reasonably available, including, but not limited to, historic use records.	10631(b)(4)	System Supplies	p 136	19	Provide projections for 2015, 2020, 2025, and 2030.
22	Describe the reliability of the water supply and vulnerability to seasonal or climatic shortage, to the extent practicable, and provide data for each of the following: (A) An average water year, (B) A single dry water year, (C) Multiple dry water years.	10631(c)(1)	Water Supply Reliability	p 223-227 (Sec 11.2 with description), p 229-235 (data, Exhibits 11E-11K)	27, 28, 32, 33, 34	
23	For any water source that may not be available at a consistent level of use - given specific legal, environmental, water quality, or climatic factors - describe plans to supplement or replace that source with alternative sources or water demand management measures, to the extent practicable.	10631(c)(2)	Water Supply Reliability	Sec 11.2.3 to 11.2.7	29, 30	
24	Describe the opportunities for exchanges or transfers of water on a short-term or long-term basis.	10631(d)	System Supplies	p 195-199	20	

2010 UWMP Checklist

No.	UWMP Requirements	CA Water Code Reference	Subject	UWMP Location	UWMP Guidebook Standardized Table Locations	Additional Clarification
25	Quantify, to the extent records are available, past and current water use, and projected water use (over the same five-year increments described in subdivision (a)), identifying the uses among water use sectors, including, but not necessarily limited to, all of the following uses: (A) Single-family residential; (B) Multifamily; (C) Commercial; (D) Industrial; (E) Institutional and governmental; (F) Landscape; (G) Sales to other agencies; (H) Sakiine water intrusion barriers, groundwater recharge, or conjunctive use, or any combination thereof; (I) Agricultural.	10631(e)(1)	System Demands	p 10 (Exhibit ES-G), p 45 (Exhibit 2J)	3, 4, 5, 6, 7, 11	Consider "past" to be 2005, present to be 2010, and projected to be 2015, 2020, 2025, and 2030. Provide numbers for each category for each of these years.
26	Describe and provide a schedule of implementation for each water demand management measure that is currently being implemented, or scheduled for implementation, including the steps necessary to implement any proposed measures, including, but not limited to, all of the following: (A) Water survey programs for single-family residential and multifamily residential customers; (B) Residential plumbing retrofit; (C) System water audits, leak detection, and repair; (D) Metering with commodity rates for all new connections and retrofit of existing connections; (E) Large landscape conservation programs and incentives; (F) High-efficiency washing machine rebate programs; (G) Public information programs; (H) School education programs; (I) Conservation programs for commercial, industrial, and institutional accounts; (J) Wholesale agency programs; (K) Conservation pricing; (L) Water conservation coordinator; (M) Water waste prohibition; (N) Residential ultralow-flush toilet replacement programs	10631(f)(1)	DMMs	p 52-70 (Sec 3.2)	Not Applicable	(A) Water Survey for Single and Multi-family residential customers: Exhibit 3F, Exhibit 3G, Section 3.2.4 - Residential Category (B) Residential Plumbing Retrofit: Section 3.2.1 and 3.2.4, Exhibit 3G (C) System Water Audits, Leak Detection, and Repair: Exhibit 3F, Exhibit 3G, Section 3.2.4 - System Maintenance Category (D) Metering with Commodity Rates for All New Connections and Retrofit of Existing Connections: Exhibit 3F, Exhibit 3G, Section 3.2.2 (E) Large Landscape Conservation Programs and Incentives: Exhibit 3F, Exhibit 3G, Section 3.2.4 - Landscape (F) High-Efficiency Washing Machine Rebate Programs: Exhibit 3F, Exhibit 3G, Section 3.2.4 - Residential (G) Public Information Programs: Exhibit 3F, Exhibit 3G, Section 3.2.4 - Awareness/Support Measures (H) School Education Programs: Exhibit 3F, Exhibit 3G, Section 3.2.4 - Awareness/Support Measures (I) Conservation Programs for Commercial, Industrial, and Institutional Accounts: Exhibit 3F, Exhibit 3G, Section 3.2.4 - Commercial/Industrial/Institutional Category (J) Wholesale Agency Programs: Not applicable (stated so in 3.2.3) (K) Conservation pricing: Section 3.2.2, Exhibit 3F, Exhibit 3G (L) Water Conservation Coordinator: Exhibit 3F, Exhibit 3G, Section 3.2.4 (M) Water Waste Prohibition: Section 3.2.1, Exhibit 3F, Exhibit 3G (N) Residential Ultralow-flush Toilet Replacement Programs: Exhibit 3F, Exhibit 3G, Section 3.2.4 - Residential Category
27	A description of the methods, if any, that the supplier will use to evaluate the effectiveness of water demand management measures implemented or described under the plan.	10631(f)(3)	DMMs	p 41-42 (Sec 2.2, Exhibits 2E & 2F), p 245-246 (Sec 11.3.9)	Not Applicable	
28	An estimate, if available, of existing conservation savings on water use within the supplier's service area, and the effect of the savings on the supplier's ability to future reduce demand.	10631(f)(4)	DMMs	p 49 (Exhibit 3B)	16	

2010 UWMP Checklist

No.	UWMP Requirements	CA Water Code Reference	Subject	UWMP Location	UWMP Guidebook Standardized Table Locations	Additional Clarification
29	<p>An evaluation of each water demand management measure listed in paragraph (1) of subdivision (f) that is not currently being implemented or scheduled for implementation. In the course of the evaluation, first consideration shall be given to water demand management measures, or combination of measures, that offer lower incremental costs than expanded or additional water supplies. This evaluation shall do all of the following:</p> <p>(1) Take into account economic and noneconomic factors, including environmental, social, health, customer impact, and technological factors; (2) Include a cost-benefit analysis, identifying total benefits and total costs; (3) Include a description of funding available to implement any planned water supply project that would provide water at a higher unit cost; (4) Include a description of the water supplier's legal authority to implement the measure and efforts to work with other relevant agencies to ensure the implementation of the measure and to share the cost of implementation</p>	10631(g)	DMMs	<p>Not Applicable. All items listed in paragraph (1) of subdivision (f) have been addressed aside from Wholesale agency programs which does not apply to LADWP</p>	Not Applicable	This checklist item not applicable to LADWP. LADWP is implementing all demand management measures listed in paragraph (1) of subdivision (f)
30	<p>(Describe) all water supply projects and water supply programs that may be undertaken by the urban water supplier to meet the total projected water use as established pursuant to subdivision (a) of Section 10635. The urban water supplier shall include a detailed description of expected future projects and programs, other than the demand management programs identified pursuant to paragraph (1) of subdivision (f), that the urban water supplier may implement to increase the amount of the water supply available to the urban water supplier in average, single-dry, and multiple-dry water years. The description shall identify specific projects and include a description of the increase in water supply that is expected to be available from each project. The description shall include an estimate with regard to the implementation timeline for each project or program.</p>	10631(h)	System Supplies	p 98-101 (E-xhibits 4L, 4M, 4N, 4O, 4P)	26	
31	<p>Describe the opportunities for development of desalinated water, including, but not limited to, ocean water, brackish water, and groundwater, as a long-term supply.</p>	10631(i)	System Supplies	p 20 & 199	10 (Not Applicable)	
32	<p>Include the annual reports submitted to meet the Section 6.2 requirement (of the MOU), if a member of the CUWCC and signer of the December 10, 2008 MOU.</p>	10631(j)	DMMs	Appendix H	Not Applicable	<p>Since the CUWCC BMP Reporting Database is not available at this time, LADWP has attached the CUWCC BMP Reports from 2007-2008 which shows LADWP has met all the BMP coverage requirements. In addition, LADWP has submitted the necessary documentation to comply with the DMMs.</p>
33	<p>Urban water suppliers that rely upon a wholesale agency for a source of water shall provide the wholesale agency with water use projections from that agency for that source of water in five-year increments to 20 years or as far as data is available. The wholesale agency shall provide information to the urban water supplier for inclusion in the urban water supplier's plan that identifies and quantifies, to the extent practicable, the existing and planned sources of water as required by subdivision (b), available from the wholesale agency to the urban water supplier over the same five-year increments, and during various water-year types in accordance with subdivision (c). An urban water supplier may rely upon water supply information provided by the wholesale agency in fulfilling the plan informational requirements of subdivisions (b) and (c).</p>	10631(k)	System Supplies	p 226 (Exhibit 11B), p 229-235 (E-xhibits 11E to 11K), p 238 (Exhibit 11L)	12, 17, 29, 31	<p>Average year, single dry year, multiple dry years for 2015, 2020, 2025, and 2030.</p>

2010 UWMP Checklist

No.	UWMP Requirements	CA Water Code Reference	Subject	UWMP Location	UWMP Guidebook Standardized Table Locations	Additional Clarification
34	The water use projections required by Section 10631 shall include projected water use for single-family and multifamily residential housing needed for lower income households, as defined in Section 50079.5 of the Health and Safety Code, as identified in the housing element of any city, county, or city and county in the service area of the supplier.	10631.1(a)	System Demands	p 46 (Exhibit 2L)	8	
35	Stages of action to be undertaken by the urban water supplier in response to water supply shortages, including up to a 50 percent reduction in water supply, and an outline of specific water supply conditions which are applicable to each stage.	10632(a)(1)	Water Supply Reliability	p 236-238 (Sec 11.3.1)	35	
36	Provide an estimate of the minimum water supply available during each of the next three water years based on the driest three-year historic sequence for the agency's water supply.	10632(a)(2)	Water Supply Reliability	p 238-239 (Sec 11.3.2)	31	
37	(Identify) actions to be undertaken by the urban water supplier to prepare for, and implement during, a catastrophic interruption of water supplies including, but not limited to, a regional power outage, an earthquake, or other disaster.	10632(a)(3)	Water Supply Reliability	p 239-240 (Sec 11.3.3)	Not Applicable	
38	(Identify) additional, mandatory prohibitions against specific water use practices during water shortages, including, but not limited to, prohibiting the use of potable water for street cleaning.	10632(a)(4)	Water Supply Reliability	p 240-242 (Sec 11.3.4)	36	
39	(Specify) consumption reduction methods in the most restrictive stages. Each urban water supplier may use any type of consumption reduction methods in its water shortage contingency analysis that would reduce water use, are appropriate for its area, and have the ability to achieve a water use reduction consistent with up to a 50 percent reduction in water supply	10632(a)(5)	Water Supply Reliability	p 242-243 (Sec 11.3.5)	37	
40	(Indicated) penalties or charges for excessive use, where applicable.	10632(a)(6)	Water Supply Reliability	p 243 (Sec 11.3.6)	38	
41	An analysis of the impacts of each of the actions and conditions described in subdivisions (a) to (f), inclusive, on the revenues and expenditures of the urban water supplier, and proposed measures to overcome those impacts, such as the development of reserves and rate adjustments.	10632(a)(7)	Water Supply Reliability	p 244 (Sec 11.3.7)	Not Applicable	
42	(Provide) a draft water shortage contingency resolution or ordinance.	10632(a)(8)	Water Supply Reliability	p 244-245 (Sec 11.3.8) & Appendix I	Not Applicable	
43	(Indicate) a mechanism for determining actual reductions in water use pursuant to the urban water shortage contingency analysis.	10632(a)(9)	Water Supply Reliability	p 41-42 (Sec 2.2, Exhibits 2E & 2F), p 245-246 (Sec 11.3.9)	Not Applicable	
44	Provide, to the extent available, information on recycled water and its potential for use as a water source in the service area of the urban water supplier. The preparation of the plan shall be coordinated with local water, wastewater, groundwater, and planning agencies that operate within the supplier's service area	10633	System Supplies	p 14-15, p 81-82	16, 21	
45	(Describe) the wastewater collection and treatment systems in the supplier's service area, including a quantification of the amount of wastewater collected and treated and the methods of wastewater disposal.	10633(a)	System Supplies	p 88-91 (Sec 4-2, Exhibit 4D)	21	
46	(Describe) the quantity of treated wastewater that meets recycled water standards, is being discharged, and is otherwise available for use in a recycled water project.	10633(b)	System Supplies	p 88-91 (Sec 4-2, Exhibits 4C & 4D)	21, 22	

2010 UWMP Checklist

No.	UWMP Requirements	CA Water Code Reference	Subject	UWMP Location	UWMP Guidebook Standardized Table Locations	Additional Clarification
47	(Describe) the recycled water currently being used in the supplier's service area, including, but not limited to, the type, place, and quantity of use.	10633(c)	System Supplies	p 92-97 (Sec 4.3, Exhibits 4E - 4J)	24	
48	(Describe and quantify) the potential uses of recycled water, including, but not limited to, agricultural irrigation, landscape irrigation, wildlife habitat enhancement, wetlands, industrial reuse, groundwater recharge, indirect potable reuse, and other appropriate uses, and a determination with regard to the technical and economic feasibility of serving those uses	10633(d)	System Supplies	p 97-105 (Sec 4.4.1 to 4.4.4, Exhibits 4K-4Q)	23	
49	(Describe) The projected use of recycled water within the supplier's service area at the end of 5, 10, 15, and 20 years, and a description of the actual use of recycled water in comparison to uses previously projected pursuant to this subdivision.	10633(e)	System Supplies	p 97-98 (Sec 4.4, Exhibit 4L), p 96-97 (Sec 4.3.5, Exhibit 4J)	24, 25	
50	(Describe the) actions, including financial incentives, which may be taken to encourage the use of recycled water, and the projected results of these actions in terms of acre-feet of recycled water used per year.	10633(f)	System Supplies	p 105-106 (Sec 4.4.6)	25	
51	(Provide a) plan for optimizing the use of recycled water in the supplier's service area, including actions to facilitate the installation of dual distribution systems, to promote recirculating uses, to facilitate the increased use of treated wastewater that meets recycled water standards, and to overcome any obstacles to achieving that increased use	10633(g)	System Supplies	p 97-107 (Sec 4.4)	26	
52	The plan shall include information, to the extent practicable, relating to the quality of existing sources of water available to the supplier over the same five-year increments as described in subdivision (a) of Section 10631, and the manner in which water quality affects water management strategies and supply reliability	10634	Water Supply Reliability	p 20-22	30	For years 2015, 2020, 2025, 2030, and 2035 (changed this from 2010, 2015,...)
53	Every urban water supplier shall include, as part of its urban water management plan, an assessment of the reliability of its water service to its customers during normal, dry, and multiple dry water years. This water supply and demand assessment shall compare the total water supply sources available to the water supplier with the total projected water use over the next 20 years, in five-year increments, for a normal water year, a single dry water year, and multiple dry water years. The water service reliability assessment shall be based upon the information compiled pursuant to Section 10631, including available data from state, regional, or local agency population projections within the service area of the urban water supplier.	10635(e)	Water Supply Reliability	p 229-235 (Exhibits 1E to 1K)	32, 33, 34	
54	The urban water supplier shall provide that portion of its urban water management plan prepared pursuant to this article to any city or county within which it provides water supplies no later than 60 days after the submission of its urban water management plan	10635(b)	Plan Preparation	Appendix D	Not Applicable	
55	Each urban water supplier shall encourage the active involvement of diverse social, cultural, and economic elements of the population within the service area prior to and during the preparation of the plan.	10642	Plan Preparation	Appendix D	Not Applicable	

2010 UWMP Checklist

No.	UWMP Requirements	CA Water Code Reference	Subject	UWMP Location	UWMP Guidebook Standardized Table Locations	Additional Clarification
56	Prior to adopting a plan, the urban water supplier shall make the plan available for public inspection and shall hold a public hearing thereon. Prior to the hearing, notice of the time and place of hearing shall be published within the jurisdiction of the publicly owned water supplier pursuant to Section 6066 of the Government Code. The urban water supplier shall provide notice of the time and place of hearing to any city or county within which the supplier provides water supplies. A privately owned water supplier shall provide an equivalent notice within its service area.	10642	Plan Preparation	Appendix D	Not Applicable	
57	After the hearing, the plan shall be adopted as prepared or as modified after the hearing.	10642	Plan Preparation	Adoption resolution included within cover page	Not Applicable	
58	An urban water supplier shall implement its plan adopted pursuant to this chapter in accordance with the schedule set forth in its plan.	10643	Plan Preparation	p 2-3	Not Applicable	
59	An urban water supplier shall submit to the department, the California State Library, and any city or county within which the supplier provides water supplies a copy of its plan no later than 30 days after adoption. Copies of amendments or changes to the plans shall be submitted to the department, the California State Library, and any city or county within which the supplier provides water supplies within 30 days after adoption.	10644(a)	Plan Preparation	To be enclosed with transmittal letter to DWR.	Not Applicable	
60	Not later than 30 days after filing a copy of its plan with the department, the urban water supplier and the department shall make the plan available for public review during normal business hours.	10645	Plan Preparation	To be enclosed with transmittal letter to DWR.	Not Applicable	

Coordinating Agencies ^{1,2}	Participated in developing the plan	Commented on the draft	Attended public meetings	Was contacted for assistance	Was sent a copy of the draft plan	Was sent a notice of intention to adopt	Not involved / No information
Department of Water Resources				X	X		
Metropolitan Water District				X		X	
Tree People	X	X	X	X	X	X	
City of Los Angeles Dept. of Planning	X			X			
City of Los Angeles Department of Public Works, Bureau of Sanitation				X			
Upper Los Angeles River Area (ULARA) Watermaster			X				
Los Angeles County Department of Public Works Flood Control District			X				
San Gabriel Rivers Watershed Council			X				X
Safe Neighborhood Parks			X				
Panorama City Neighborhood Council			X				
West Hollywood Neighborhood Council			X				
Camp, Dresser, and McKee (CDM)	X	X	X	X	X	X	
Metropolitan Transit Authority (MTA)			X				
Forest Lawn Memorial Park			X				
Mt. Washington Association			X				
Council District 14			X				
Arroyo Seco Neighborhood Council			X				
Northridge West Neighborhood Council			X				
Greywater Corps			X				
Mar Vista Community Council			X				
Greater Cypress Park NC			X				
North East Trees			X				
Reseda Neighborhood Council			X				
LA Community Garden Council			X				
Midtown Noho Neighborhood Council			X				
River Project and Tujunga Watershed Council			X				
Encino Neighborhood Council			X				
Homeowners of Encino			X				
WaterWoman			X				
Sunland Tujunga Neighborhood Council			X				
Studio City Neighborhood Council			X				
Silverlake Reservoirs Conservancy			X				
Society of Hispanic Professional Engineers			X				
General public		X	X		X		

¹ Indicate the specific name of the agency with which coordination or outreach occurred.
² Check at least one box in each row.

	2010	2015	2020	2025	2030	2035 - optional	Data source ²
Service area population ¹	4,100,260	4,172,760	4,250,861	4,326,012	4,398,408	4,467,560	SCAG Regional Transportation Plan (2008)

¹ Service area population is defined as the population served by the distribution system. See Technical Methodology 2: Service Area Population (2010 UWMP Guidebook, Section M).
² Provide the source of the population data provided.

Water use sectors	2005				
	Metered		Not metered		Total
	# of accounts	Volume	# of accounts	Volume	Volume
Single family	476,201	233,192			233,192
Multi-family	114,656	185,536			185,536
Commercial	51,428	107,414			107,414
Industrial/Governmental	10,588	62,418			62,418
Non-revenue (System Loss)		26,786			26,786
Total	652,873	615,346	0	0	615,346

Units (circle one): **acre-feet per year** million gallons per year cubic feet per year

Water use sectors	2010				
	Metered		Not metered		Total
	# of accounts	Volume	# of accounts	Volume	Volume
Single family	478,629	196,500			196,500
Multi-family	115,317	166,810			166,810
Commercial	50,017	96,675			96,675
Industrial/Governmental	10,671	52,877			52,877
Non-revenue (System Loss)		32,909			32,909
Total	654,634	545,771	0	0	545,771

Units (circle one): **acre-feet per year** million gallons per year cubic feet per year

Table 5 (Exhibit 2J)
Water deliveries — projected, 2015

Water use sectors	2015				Total Volume
	Metered		Not metered		
	# of accounts	Volume	# of accounts	Volume	
Single family		225,699			225,699
Multi-family		178,782			178,782
Commercial		135,112			135,112
Industrial/Governmental		18,600			18,600
Non-revenue (System Loss)		41,370			41,370
Total	0	599,563	0	0	599,563

Units (circle one): **acre-feet per year** million gallons per year cubic feet per year

Table 6 (Exhibit 2J)
Water deliveries — projected, 2020

Water use sectors	2020				Total Volume
	Metered		Not metered		
	# of accounts	Volume	# of accounts	Volume	
Single family		236,094			236,094
Multi-family		193,220			193,220
Commercial		133,597			133,597
Industrial/Governmental		16,852			16,852
Non-revenue (System Loss)		42,969			42,969
Total	0	622,732	0	0	622,732

Units (circle one): **acre-feet per year** million gallons per year cubic feet per year

Table 7 (Exhibit 2J)
Water deliveries — projected 2025, 2030, and 2035

Water use sectors	2025 metered		2030 metered		2035 - optional metered	
	# of accounts	Volume	# of accounts	Volume	# of accounts	Volume
	Single family		241,180		246,879	
Multi-family		202,999		213,284		218,762
Commercial		129,761		126,567		120,420
Industrial/governmental		14,708		12,634		10,513
Non-revenue (System Loss)		43,627		44,421		44,272
Total	0	632,275	0	643,785	0	641,622

Units (circle one): **acre-feet per year** million gallons per year cubic feet per year

Table 8 (Exhibit 2L)
Low-income projected water demands

Low Income Water Demands ¹	2015	2020	2025	2030	2035 - opt
Single-family residential	11,917	12,466	12,734	13,036	13,076
Multi-family residential	23,313	25,196	26,471	27,812	28,527
Total	35,230	37,662	39,205	40,848	41,603

Units (circle one): **acre-feet per year** million gallons per year cubic feet per year
¹ Provide demands either as directly estimated values or as a percent of demand.

Table 9 - NOT APPLICABLE
Sales to other water agencies

Water distributed	2005	2010	2015	2020	2025	2030	2035 - opt
name of agency							
name of agency							
name of agency							
Total	0	0	0	0	0	0	0

Units (circle one): **acre-feet per year** million gallons per year cubic feet per year

Table 10 - NOT APPLICABLE
Additional water uses and losses

Water use ¹	2005	2010	2015	2020	2025	2030	2035 -opt
Saline barriers							
Groundwater recharge							
Conjunctive use							
Raw water							
Recycled water							
System losses							
Other (define)							
Total	0	0	0	0	0	0	0

Units (circle one): **acre-feet per year** million gallons per year cubic feet per year
¹ Any water accounted for in Tables 3 through 7 are not included in this table.

Table 11 (Exhibit 2J)
Total water use

Water Use	2005	2010	2015	2020	2025	2030	2035 - opt
Total water deliveries (from Tables 3 to 7)	615,346	545,771	599,563	622,732	632,275	643,785	641,622
Sales to other water agencies (from Table 9)	-	-	-	-	-	-	-
Additional water uses and losses (from Table 10)	-	-	-	-	-	-	-
Total	615,346	545,771	599,563	622,732	632,275	643,785	641,622

Units (circle one): **acre-feet per year** million gallons per year cubic feet per year

Table 12 (Exhibit 11E)
Retail agency demand projections provided to wholesale suppliers

Wholesaler	Contracted Volume ³	2010	2015	2020	2025	2030	2035 -opt
LADWP provided LA's demand projections to MWD on Feb. 22, 2011	203,313	263,875	248,120	218,040	193,760	198,781	193,027

³ Indicate the full amount of water (LADWP Purchase Order Commitment is minimum of 2,033,132.4 AF from 1/1/2003 to 1/1/2013. MWD is capable of providing more.)

Base	Parameter	Value	Units
10- to 15-year base period	2008 total water deliveries	649,822	see below
	2008 total volume of delivered recycled water	4,181	see below
	2008 recycled water as a percent of total deliveries	1	percent
	Number of years in base period ¹	10	years
	Year beginning base period range	1996	
5-year base period	Year ending base period range ²	2005	
	Number of years in base period	5	years
	Year beginning base period range	2004	
	Year ending base period range ³	2008	

Units (circle one): **acre-feet per year** million gallons per year cubic feet per year

¹ If the 2008 recycled water percent is less than 10 percent, then the first base period is a continuous 10-year period. If the amount of recycled water delivered in 2008 is 10 percent or greater, the first base period is a continuous 10- to 15-year period.

² The ending year must be between December 31, 2004 and December 31, 2010.

³ The ending year must be between December 31, 2007 and December 31, 2010.

Base period year		Distribution System Population	Daily system gross water use (AF)	Annual daily per capita water use (gpcd)
Sequence Year	Calendar Year			
1996		3,568,651	610,144	153
1997		3,584,227	628,265	156
1998		3,613,170	587,398	145
1999		3,653,878	619,467	151
2000		3,705,600	659,121	159
2001		3,770,806	657,873	156
2002		3,829,677	667,145	156
2003		3,881,069	650,664	150
2004		3,925,129	688,213	157
2005		3,955,022	614,072	139
Base Daily Per Capita Water Use¹				152

¹ Add the values in the column and divide by the number of rows.

Base period year		Distribution System Population	Daily system gross water use (AF)	Annual daily per capita water use (gpcd)
Sequence Year	Calendar Year			
2004		3,925,129	688,213	157
2005		3,955,022	614,072	139
2006		3,986,385	626,194	140
2007		4,006,145	665,030	148
2008		4,042,085	645,641	143
Base Daily Per Capita Water Use¹				145

¹ Add the values in the column and divide by the number of rows.

Water Supply Sources		2010	2015	2020	2025	2030	2035 - opt
Water purchased from ¹ :	Wholesaler supplied volume (yes/no)						
MWD Water Purchased	Yes	263,875	248,120	218,040	193,760	198,781	193,027
Supplier-produced groundwater ²		76,982	40,500	96,300	111,500	111,500	110,405
Los Angeles Aqueduct		199,739	252,000	250,000	248,000	246,000	244,000
Conservation		8,178	14,180	27,260	40,340	53,419	64,368
Recycled Water - Irrigation/Industrial Use		6,703	20,000	20,400	27,000	29,000	29,000
Recycled Water - Groundwater Replenishment		0	0	0	15,000	22,500	30,000
Water Transfers		0	40,000	40,000	40,000	40,000	40,000
Total		555,477	614,800	652,000	675,600	701,200	710,800

Units (circle one): **acre-feet per year** million gallons per year cubic feet per year

¹ Volumes shown here should be what was purchased in 2010 and what is anticipated to be purchased in the future. If these numbers differ from what is contracted, show the contracted quantities in Table 17.

² Volumes shown here should be consistent with Tables 17 and 18.

Wholesale sources ^{1,2}	Contracted Volume ³	2015	2020	2025	2030	2035 - opt
MWD provided LA's demand projections to LADWP on Jan. 24, 2011	203,313	397,748	413,628	414,180	417,533	418,378

¹ If the water supplier is a wholesaler, indicate all customers (excluding individual retail customers) to which water is sold. If the water supplier is a retailer, indicate each wholesale supplier, if more than one.

² Indicate the full amount of water (LADWP Purchase Order Commitment is minimum of 2,033,132.4 AF from 1/1/2003 to 1/1/2013. MWD is capable of providing more.)

Basin name(s)	Metered or Unmetered ¹	2006	2007	2008	2009	2010
San Fernando	Metered	35,486	75,640	57,060	49,106	62,218
Sylmar	Metered	1,844	3,901	4,046	576	2,998
Central	Metered	13,290	13,358	12,207	11,937	11,766
Total groundwater pumped		50,620	92,899	73,313	61,619	76,982
Groundwater as a percent of total water supply		8.0%	13.8%	11.3%	10.0%	14.1%

Units (circle one): **acre-feet per year** million gallons per year cubic feet per year

¹ Indicate whether volume is based on volumetric meter data or another method

Basin name(s)	2015	2020	2025	2030	2035 - opt
San Fernando	21,000	76,800	92,000	92,000	92,000
Sylmar	4,500	4,500	4,500	4,500	3,405
Central	15,000	15,000	15,000	15,000	15,000
Total groundwater pumped	40,500	96,300	111,500	111,500	110,405
Percent of total water supply¹	6.7%	15.4%	17.6%	17.2%	17.1%

Units (circle one): **acre-feet per year** million gallons per year cubic feet per year
 Include future planned expansion
¹ As a percentage of wet supplies excluding water conservation

Transfer agency	Transfer or exchange	Short term or long term	Proposed Volume
TBD	Transfer	Long Term	40,000
Total			

Units (circle one): **acre-feet per year** million gallons per year cubic feet per year

Type of Wastewater	2005 (actual)	2010 (actual)	2015	2020	2025	2030	2035 - opt
(1) Wastewater collected & treated in service area	487,296	408,044	468,432	478,308	488,408	508,015	527,621
(2) Volume that meets recycled water standard	65,018	57,171	112,391	114,163	115,586	117,627	117,694
(3) Secondary water sent to West Basin for Recycling		34,115	44,230	45,365	45,365	50,865	50,865
Calculation to match Table 22 totals below = (1) - (2) - (3)		316,758	311,811	318,781	327,457	339,523	359,062

Units (circle one): **acre-feet per year** million gallons per year cubic feet per year
 (1) Only includes recycled water from DCT, LAG and TIWRP AWTF.
 (3) Secondary water sent to West Basin is not included as part of LADWP recycled water.

Method of disposal	Treatment Level	2010	2015	2020	2025	2030	2035 - opt
Recycling and Pacific Ocean via Los Angeles River	Tertiary to Title 22 standards with Nitrification/Denitrification	0	0	0	0	695	3,464
Recycling and Ocean via Los Angeles River	Tertiary to Title 22 standards with Nitrification/Denitrification	0	3,027	4,932	7,062	9,192	11,322
Recycling and Outfall to Ocean	Tertiary; Advanced treatment (MF/RO)	15,694	13,004	13,228	13,564	14,125	14,573
Conveyance to WBMWD for Recycling and Ocean outfall	Full secondary	301,064	295,781	300,620	306,831	315,511	329,703
Total		316,758	311,811	318,781	327,457	339,523	359,062

Units (circle one): **acre-feet per year** million gallons per year cubic feet per year
 The following water is not included: All water treated to Title 22 standards, and Secondary Water delivered to West Basin.

User type	Description	Feasibility ¹	2015	2020	2025	2030	2035 - opt
Agricultural irrigation			NA	NA	NA	NA	NA
Landscape irrigation ²			4,220	4,220	4,220	6,135	15,135
Commercial ³			165	165	165	165	165
Golf course irrigation			1,400	1,400	1,400	1,400	1,400
Wildlife habitat			26,990	26,990	26,990	26,990	26,990
Wetlands							
Industrial reuse			9,300	9,300	9,300	9,300	9,300
Groundwater recharge (GWR)			0	15,000	15,000	30,000	30,000
Seawater barrier			3,000	3,000	3,000	3,000	3,000
Geothermal/Energy			NA	NA	NA	NA	NA
Indirect potable reuse			NA	NA	NA	NA	NA
Other (user type)							
Other (user type)							
Total			0	45,075	60,075	60,075	85,990

Units (circle one): **acre-feet per year** million gallons per year cubic feet per year
¹ Technical and economic feasibility.
² Includes parks, schools, cemeteries, churches, residential, or other public facilities
³ Includes commercial building use such as landscaping, toilets, HVAC, and commercial uses (car washes, laundries, nurseries, etc)

Use type	2010 actual use	2005 Projection for 2010 ¹
Agricultural irrigation		
Landscape irrigation ²		
Commercial ³		
Golf course irrigation		
Wildlife habitat		
Wetlands		
Industrial reuse		
Groundwater recharge		
Seawater barrier		
Geothermal/Energy		
Indirect potable reuse		
Other (user type) - Municipal & Industrial Uses	6,703	16,950
Other (user type) - Environmental Uses	25,008	26,990
Total	31,711	43,940

Units (circle one): **acre-feet per year** million gallons per year cubic feet per year
¹ From the 2005 UWMP. There has been some modification of use types. Data from the 2005 UWMP can be left in the existing categories or modified to the new categories, at the discretion of the water supplier.
² Includes parks, schools, cemeteries, churches, residential, or other public facilities
³ Includes commercial building use such as landscaping, toilets, HVAC, etc) and commercial uses (car washes, laundries, nurseries, etc)

Actions	Projected Results					
	2010	2015	2020	2025	2030	2035 - opt
Financial incentives						
Cost savings, shared conservation of resources, environmental benefit, reliability	6,703	20,000	20,400	27,000	29,000	29,000
Sustainability (groundwater replenishment)				15,000	22,500	30,000
Total	6,703	20,000	20,400	42,000	51,500	59,000

Units (circle one): **acre-feet per year** million gallons per year cubic feet per year

Project name ¹	Projected start date	Projected completion date	Potential project constraints ²	Normal-year supply ³	Single-dry year supply ³	Multiple-dry year first year supply ³	Multiple-dry year second year supply ³	Multiple-dry year third year supply ³
Recycling Projects								
Harbor Irrigation, Commercial, Industrial	2009	2015	Funding	9520	9520	9520	9520	9520
Metro Irrigation (little Commercial, Industrial)	2009	2015	Funding	1813	1813	1813	1813	1813
Valley Irrigation (little Commercial/Industrial)	2009	2013	Funding	844	844	844	844	844
Westside Irrigation, Commercial, Industrial	2009	2015	Funding	350	350	350	350	350
Indirect Potable Reuse (Groundwater Recharge) Initial Stage	2015	2021	Funding	15000	15000	15000	15000	15000
Indirect Potable Reuse (Groundwater Recharge) 2nd Stage	2021	2035	Funding	15000	15000	15000	15000	15000
Other Municipal and Industrial Projects	2015	2035	Funding	16,473	16,473	16,473	16,473	16,473
Total			0	59,000	59,000	59,000	59,000	59,000

Units (circle one): **acre-feet per year** million gallons per year cubic feet per year

¹ Water volumes presented here should be accounted for in Table 16.
² Indicate whether the project is likely to happen and what constraints, if any, exist for project implementation.
³ Provide estimated supply benefits, if available.

Water Year Type	Base Year(s)
Average Water Year	FY1956/57 to FY2005/06
Single-Dry Water Year	FY1990/91
Multiple-Dry Water Years - Driest 5-year sequence	FY1988/89 to FY1992/93
Multiple-Dry Water Years - Driest 3-year sequence	FY1958/59 to FY1960/61

Average / Normal Water Year	Single Dry Water Year	Multiple Dry Water Years			
		Year 1	Year 2	Year 3	Year 4
FY1956/57 to FY2005/06	FY1990/91	FY1988/89	FY1989/90	FY1990/91	FY1991/92
360,509	130,325	327,181	206,215	130,325	176,888
Percent of Average/Normal Year:	36.2%	90.8%	57.2%	36.2%	49.1%

¹ Showing LA Aqueduct supply reliability only. Groundwater & Recycled Water don't vary with weather. MWD supply is used to supplement insufficient local supplies and is not directly correlated to weather.

Water supply sources ¹	Specific source name, if any	Limitation quantification	Legal	Environmental	Water quality	Climatic	Additional information
Metropolitan Water District			x	x		x	
Supplier-produced groundwater				x	x		
Los Angeles Aqueduct			x	x		x	
Conservation						x	
Recycled Water - Irrigation/Industrial Use			x	x		x	

Units (circle one): **acre-feet per year** million gallons per year cubic feet per year

¹ From Table 16.

Water source	Description of condition	2010	2015	2020	2025	2030	2035 - opt
Groundwater - San Fernando Basin (See Exhibit 6G)*	Expected increased contamination issues (2015) and clean up programs expected to be completed (2021)	24,782	66,000	10,200	0	0	0

*Yearly Quantities listed represent total amount of water LADWP is unable to pump from the SFB due to groundwater contamination. Contamination issues are resolved after completion of clean-up programs in 2021

Units (circle one): **acre-feet per year** million gallons per year cubic feet per year

Water supply sources ¹	Average / Normal Water Year Supply ²	Multiple Dry Water Year Supply ²		
		Year 2011	Year 2012	Year 2013
Los Angeles Aqueduct	254,000	104,530	50,849	59,382
Groundwater	106,500	61,090	53,660	46,260
Conservation	8,178	9,380	10,580	11,780
Recycled Water - Irrigation/Industrial Use	7,500	7,500	8,300	9,000
Recycled Water - Groundwater Replenishment	0	0	0	0
Water Transfers	0	0	0	0
MWD Water Purchases	245,522	407,500	484,811	500,078
Percent of normal year:	100.0%	94.9%	97.8%	100.8%

Units (circle one): **acre-feet per year** million gallons per year cubic feet per year

¹ From Table 16.
² See Table 27 for basis of water type years.

	2015	2020	2025	2030	2035 - opt
Supply totals (from Table 16)	614,800	652,000	675,600	701,200	710,800
Demand totals (From Table 11)	599,563	622,732	632,275	643,785	641,622
Difference (Conservation)	15,237	29,268	43,325	57,415	69,178
Difference as % of Supply	2.5%	4.5%	6.4%	8.2%	9.7%
Difference as % of Demand	2.5%	4.7%	6.9%	8.9%	10.8%

Units are in acre-feet per year.

	2015	2020	2025	2030	2035 - opt
Supply totals^{1,2}	651,700	691,100	716,100	743,200	753,400
Demand totals^{2,3,4}	637,520	663,840	675,760	689,781	689,032
Difference	14,180	27,260	40,340	53,419	64,368
Difference as % of Supply	2.2%	3.9%	5.6%	7.2%	9.3%
Difference as % of Demand	2.2%	4.1%	6.0%	7.7%	9.3%

Units are in acre-feet per year.

¹ Consider the same sources as in Table 16. If new sources of water are planned, add a column to the table and specify the source, timing, and amount of water.

² Provide in the text of the UWMP text that discusses how single-dry-year water supply volumes were determined.

³ Consider the same demands as in Table 3. If new water demands are anticipated, add a column to the table and specify the source, timing, and amount of water.

⁴ The urban water target determined in this UWMP will be considered when developing the 2020 water demands included in this table.

		2015	2020	2025	2030	2035 - opt
Multiple-dry year first year supply	Supply totals^{1,2}	608,200	661,200	694,500	720,100	740,300
	Demand totals^{2,3,4}	597,620	641,790	662,010	674,530	682,500
	Difference	10,580	19,410	32,490	45,570	57,800
	Difference as % of Supply	1.7%	2.9%	4.7%	6.3%	7.8%
	Difference as % of Demand	1.8%	3.0%	4.9%	6.8%	8.5%
Multiple-dry year second year supply	Supply totals^{1,2}	626,500	675,400	706,100	732,400	749,300
	Demand totals^{2,3,4}	614,720	653,370	670,990	684,210	689,300
	Difference	11,780	22,030	35,110	48,190	60,000
	Difference as % of Supply	1.9%	3.3%	5.0%	6.6%	8.0%
	Difference as % of Demand	1.9%	3.4%	5.2%	7.0%	8.7%
Multiple-dry year third year supply	Supply totals^{1,2}	602,900	644,600	670,900	696,100	708,800
	Demand totals^{2,3,4}	589,920	619,960	633,180	645,300	646,600
	Difference	12,980	24,640	37,720	50,800	62,200
	Difference as % of Supply	2.2%	3.8%	5.6%	7.3%	8.8%
	Difference as % of Demand	2.2%	4.0%	6.0%	7.9%	9.6%

Units are in acre-feet per year.

¹ Consider the same sources as in Table 16. If new sources of water are planned, add a column to the table and specify the source, timing, and amount of water.

² Provide in the text of the UWMP text that discusses how single-dry-year water supply volumes were determined.

³ Consider the same demands as in Table 3. If new water demands are anticipated, add a column to the table and specify the source, timing, and amount of water.

⁴ The urban water target determined in this UWMP will be considered when developing the 2020 water demands included in this table.

Stage No.	Water Supply Conditions	% Shortage
Phase I	No Shortage	0%
Phase II	Moderate Shortage	> 0 to 15%
Phase III	Severe Shortage	15 to 20%
Phase IV	Critical Shortage	20 to 35%
Phase V	Super Critical Shortage	35 to 50%

¹ One of the stages of action must be designed to address a 50 percent reduction in water supply.

Table 36 (Section 11.3.4) Water shortage contingency — mandatory prohibitions	
Examples of Prohibitions	Stage When Prohibition Becomes Mandatory
Using potable water for washing paved surfaces	Phase I
Using water to clean, fill, or maintain levels in decorative fountains, ponds, lakes, or similar structures for aesthetic purposes	Phase I
Any public place where food is sold, served, or offered for sale should not serve water unless requested.	Phase I
No customer should permit water to leak from any pipe or fixture on customer's premises	Phase I
No customer shall wash a vehicle with a hose that does not have a self-closing water shut-off device	Phase I
No customer shall irrigate during periods of rain	Phase I
No customer shall irrigate between the hours of 9:00 a.m. and 4:00 p.m.	Phase I
Irrigating of landscape with potable water using spray head sprinklers and bubblers shall be limited to no more than ten minutes per watering station per day	Phase I
No customer shall irrigate in a manner that causes excess or continuous flow or runoff onto an adjoining sidewalk, driveway, street, gutter, or ditch	Phase I
No installation of single pass cooling systems shall be permitted in buildings requesting new water service.	Phase I
No installation of single pass cooling systems shall be permitted in new conveyor car wash and new commercial laundry systems	Phase I
Operators of hotels and motels provide guests with the option of choosing not to have towels and linens laundered daily	Phase I
No large landscape shall have irrigation systems without rain sensors that shut-off the irrigation systems	Phase I
No landscape irrigation shall be permitted on any day other than Monday, Wednesday, or Friday for odd-numbered street addresses and Tuesday, Thursday, or Sunday for even-numbered street addresses. Street addresses ending in ½ or any fraction shall conform to the permitted uses for the last whole number in the address. Watering times shall be limited to: (a) Non-conserving nozzles (spray head sprinklers and bubblers) – no more than eight minutes per watering day per station for a total of 24 minutes per week; (b) Conserving nozzles (standard rotors and multi-stream rotary heads) – no more than 15 minutes per cycle and up to two cycles per watering day per station for a total of 90 minutes per week.	Phase II
No landscape irrigation shall be permitted on any day other than Monday for odd-numbered street addresses and Tuesday for even-numbered street addresses. Street addresses ending in ½ or any fraction shall conform to the permitted uses for the last whole number in the address.	Phase III
No washing of vehicles allowed except at commercial car wash facilities.	Phase III
No filling of residential swimming pools and spas with potable water.	Phase III

Table 37 (Section 11.3.5) Water shortage contingency — consumption reduction methods		
Consumption Reduction Methods	Stage When Method Takes Effect	Projected Reduction (%)
LADWP's existing rate structure (enacted in 1993) serves as a basis for further reducing consumption. First tier water allotments are reduced during shortages by the degree of the shortage. For single-family residential users, the adjusted first tier allotments apply for the entire year. For other users, the adjusted first tier allotments apply only during the high season (June 1 through October 31). Details of LADWP's water rate structure are provided in Appendix C – Water Rate Ordinance.	During a water shortage or emergency condition	Up to 25%
Emergency Water Conservation Plan (UWMP Section 11.3.1)	Phase I is permanent with higher phases activated during a water shortage or emergency condition	Up to 50%
Water conservation public service announcements (through television and/or radio), billboard ads, flyer distributions, and conservation workshops. Participation in public exhibits to disseminate water conservation information within its service area. Conservation is a permanent and long-term application used within the City to counter the potentially adverse impacts of water supply shortages.	During a water shortage or emergency condition	
Water will be allocated to meet needs for domestic use, sanitation, fire protection, and other priorities. This will be done equitably and without discrimination between customers using water for the same purpose(s).	extreme water shortage conditions	

Table 38 (Section 11.3.6) Water shortage contingency — penalties and charges		
Penalties or Charges	Stage When Penalty Takes Effect	
Written Warning	First violation	For water meters smaller than two inches
Surcharge in the amount of \$100	Second violation within preceding 12-month period	
Surcharge in the amount of \$200	Third violation within preceding 12-month period	
Surcharge in the amount of \$300	Fourth violation within preceding 12-month period	
LADWP may install a flow-restricting device of 1 gpm capacity for services up to 1 1/2 inches in size and comparatively sized restrictors for larger services or terminate a customer's service, in addition to aforementioned financial surcharges	Fifth violation or subsequent violation within preceding 12-month period	
Written Warning	First violation	For water meters two inches and larger
Surcharge in the amount of \$200	Second violation within preceding 12-month period	
Surcharge in the amount of \$400	Third violation within preceding 12-month period	
Surcharge in the amount of \$600	Fourth violation within preceding 12-month period	
LADWP may install a flow-restricting device or terminate a customer's service, in addition to aforementioned financial surcharges	Fifth violation or subsequent violation within preceding 12-month period	

Water Rate Ordinance

Los Angeles

Water Rates

June 1, 1995

Amended July 28, 1997,
February 4, 2000, June 20, 2004,
November 27, 2006, and June 19, 2008

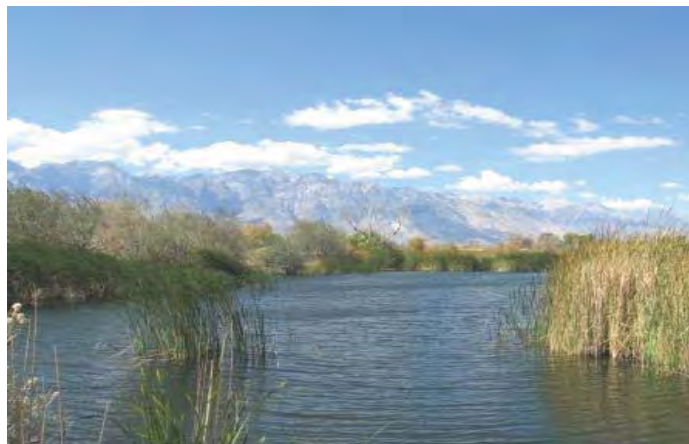

Los Angeles Department of Water and Power

Ordinance No. 170435

As Amended by Ordinance No. 171639, Ordinance No. 173017,
Ordinance No. 175964, Ordinance No. 177968
and Ordinance No. 179802

TABLE OF CONTENTS

RATE SCHEDULES

Section 2

<u>Rate Schedule</u>	<u>Schedule Title</u>	<u>Page No.</u>
A	Single-Dwelling Unit Residential Customers	1
B	Multi-Dwelling Unit Residential Customers	4
C	Commercial ,Industrial and Governmental Customers and Temporary Construction	6
D	Reclaimed Water Service	8
E	Private Fire Service	10
F	Publicly-Sponsored Irrigation; Recreational; Agricultural, Horticultural, and Floricultural Uses; Community Gardens and Youth Sports	12

GENERAL PROVISIONS

Section 3

<u>Provision</u>	<u>Page No.</u>
A. Rate Applicability and Rules	16
B. Surplus Water - Paramount Right of the City of Los Angeles	16
C. Metering	16
D. Minimum Charge	16
E. Time and Manner of Payment of Bills	17
F. Water Procurement Adjustment	17
G. Water Quality Improvement Adjustment	19
H. Water Revenue Adjustment	20
I. Water Security Adjustment	22
J. Adjustment Factor Limitations	23
K. Owens Valley Regulatory Adjustment	23
L. Low-Income Subsidy Adjustment	24
M. Large Irrigated Turf	25
N. Seasonal Variation Adjustments	26
O. Lifeline Customer Subsidy	26
P. Low-Income Subsidy	26
Q. Household Size	27
R. Shortage Year Rates	28
S. Resale of Water and Submetered Customers	35
T. Definitions.....	36

R. SHORTAGE YEAR RATES

When the Board of Water and Power Commissioners, by resolution, finds and determines that the water supply available to the City of Los Angeles is insufficient to meet the City's normal water demand, it shall determine the degree of shortage and apply the corresponding commodity charges stated below, instead of the otherwise applicable commodity charges.

Certified copies of such resolution shall be transmitted to the offices of the Mayor, City Clerk, and the Council. At any time within such period as may be specified by resolution, which shall not be less than fifteen days after delivery of such certified copies to said offices, the Mayor, in writing, or the Council, by majority vote, may disapprove such resolution. If neither the Mayor nor the Council disapprove on said resolution within the period so specified, the same shall take effect upon the expiration of said period and shall be applicable to charges commencing on the first day of the billing cycle after the expiration of the period prescribed in the resolution. If the Mayor shall disapprove said resolution within said period, he shall forthwith advise the Council and the Board, in writing, of such disapproval. The Council shall thereupon consider such disapproval in the same manner as upon the reconsideration of an ordinance notwithstanding the veto of the Mayor, and if upon such consideration the Council shall, by the votes of two-thirds of the whole Council, determine that the Mayor's disapproval should be overruled, such disapproval by the Mayor shall be of no effect, and the said resolution of the Board shall forthwith take effect and shall be applicable to charges commencing on the first day of the billing cycle after the action by the Council overruling the Mayor's disapproval and the expiration of the period prescribed in the resolution.

The following commodity rates shall be substituted into the appropriate corresponding schedule and shall continue during the time that a water shortage determined by the Board of Water and Power Commissioners remains in effect.

1. Schedule A - Single-Dwelling Unit Residential Customers
 - a. The first tier usage block shall be reduced by the degree of the shortage and shall be billed at the rate specified in Section 2.A.3.a.
 - b. Second Tier Usage
Usage above the first tier usage block as prescribed in Section 3.R.1.a above shall be billed as follows:

Commodity Charge Rate Per
Hundred Cubic Feet

10% Shortage

Low Season - November 1 through May 31
1.201 times the High Season rate specified in
Section 2.A.3.b, rounded to the nearest penny

High Season - June 1 through October 31
1.201 times the High Season rate specified in
Section 2.A.3.b, rounded to the nearest penny

15% Shortage

Low Season - November 1 through May 31
1.442 times the High Season rate specified in
Section 2.A.3.b, rounded to the nearest penny

High Season - June 1 through October 31
1.442 times the High Season rate specified in
Section 2.A.3.b, rounded to the nearest penny

20% Shortage

Low Season - November 1 through May 31
1.682 times the High Season rate specified in
Section 2.A.3.b, rounded to the nearest penny

High Season - June 1 through October 31
1.682 times the High Season rate specified in
Section 2.A.3.b, rounded to the nearest penny

25% Shortage

Low Season - November 1 through May 31
1.964 times the High Season rate specified in
Section 2.A.3.b, rounded to the nearest penny

High Season - June 1 through May 31
1.964 times the High Season rate specified in
Section 2.A.3.b, rounded to the nearest penny

2. Schedule B - Multi-Dwelling Unit Residential Customers

Commodity Charge	Rate Per <u>Hundred Cubic Feet</u>
------------------	---------------------------------------

10% Shortage

- a. Up to 115% of Adjusted First Tier Usage Block shall be billed at the rate specified in Section 2.B.3.a.
- b. Usage above 115% of Adjusted First Tier Usage Block shall be billed at 1.201 times the High Season rate specified in Section 2.B.3.b, rounded to the nearest penny.

15% Shortage

- c. Up to 115% of Adjusted First Tier Usage Block shall be billed at the rate specified in Section 2.B.3.a.
- d. Usage above 115% of First Tier Usage Block shall be billed at 1.442 times the High Season rate specified in Section 2.B.3.b, rounded to the nearest penny.

20% Shortage

- e. Up to 110% of Adjusted First Tier Usage Block shall be billed at the rate specified in Section 2.B.3.a.
- f. Usage above 110% of Adjusted First Tier Usage Block shall be billed at 1.682 times the High Season rate specified in Section 2.B.3.b, rounded to the nearest penny.

25% Shortage

- g. Up to 110% of Adjusted First Tier Usage Block shall be billed at the rate specified in Section 2.B.3.a.
- h. Usage above 110% of Adjusted First Tier Usage Block shall be billed at 1.964 times the High Season rate specified in Section 2.B.3.b, rounded to the nearest penny.

3. Schedule C – Commercial and Industrial Customers

Commodity Charge	Rate Per <u>Hundred Cubic Feet</u>
------------------	---------------------------------------

10% Shortage

- a. Up to 115% of Adjusted First Tier Usage Block shall be billed at the rate specified in Section 2.C.3.a.
- b. Usage above 115% of Adjusted First Tier Usage Block shall be billed at 1.201 times the High Season rate specified in Section 2.C.3.b, rounded to the nearest penny.

15% Shortage

- c. Up to 115% of Adjusted First Tier Usage Block shall be billed at the rate specified Section 2.C.3.a.
- d. Usage above 115% of Adjusted First Tier Usage Block shall be billed at 1.442 times the High Season rate specified in Section 2.C.3.b, rounded to the nearest penny.

20% Shortage

- e. Up to 110% of Adjusted First Tier Usage Block shall be billed at the rate specified Section 2.C.3.a.
- f. Usage above 110% of Adjusted First Tier Usage Block shall be billed at 1.682 times the High Season rate specified in Section 2.C.3.b, rounded to the nearest penny.

25% Shortage

- g. Up to 110% of Adjusted First Tier Usage Block shall be billed at the rate specified Section 2.C.3.a.

- h. Usage above 110% of Adjusted First Tier Usage Block shall be billed at 1.964 times the High Season rate specified in Section 2.C.3.b, rounded to the nearest penny.
4. Schedule F - Publicly-Sponsored Irrigation; Recreational; Agricultural, Horticultural, and Floricultural Uses; Community Gardens and Youth Sports

<u>Commodity Charges</u>	<u>Rate Per Hundred Cubic Feet</u>
<u>10% Shortage</u>	

- a. First Tier Usage Block shall be billed at the rate specified in Section 2.F.3.a.

Monthly first tier usage blocks shall be established by the Department for domestic water use, landscape and large area irrigation after an audit has been completed, considering site conditions and based upon best management practices approved by the Board of Water and Power Commissioners, and shall be subject to periodic review and revision by the Department.

- b. Second Tier Usage

Usage above the first tier usage block as prescribed in Section 3.R.4.a above shall be billed at 1.201 times the High Season rate specified in Section 2.F.3.c, rounded to the nearest penny.

15% Shortage

- c. First Tier Usage Block shall be billed at the rate specified in Section 2.F.3.a.

Monthly first tier usage blocks shall be established by the Department for domestic water use, landscape and large area irrigation after an audit has been completed, considering site conditions and based upon best management practices approved by the Board of Water and Power Commissioners, and shall be subject to periodic review and revision by the Department.

d. Second Tier Usage

Usage above the first tier usage block as prescribed in Section 3.R.4.c above shall be billed at 1.442 times the High Season rate specified in Section 2.F.3.c, rounded to the nearest penny.

20% Shortage

- e. First Tier Usage Block shall be billed at the rate specified in Section 2.F.3.a.

Monthly first tier usage blocks shall be established by the Department for domestic water use, landscape and large area irrigation after an audit has been completed, considering site conditions and based upon best management practices approved by the Board of Water and Power Commissioners, and shall be subject to periodic review and revision by the Department.

f. Second Tier Usage

Usage above the first tier usage block as prescribed in Section 3.R.4.e above shall be billed at 1.682 times the High Season rate specified in Section 2.F.3.c, rounded to the nearest penny.

25% Shortage

- g. First Tier Usage Block shall be billed at the rate specified in Section 2.F.3.a.

Monthly first tier usage blocks shall be established by the Department for domestic water use, landscape and large area irrigation after an audit has been completed, considering site conditions and based upon best management practices approved by the Board of Water and Power Commissioners, and shall be subject to periodic review and revision by the Department.

h. Second Tier Usage

Usage above the first tier usage block as prescribed in Section 3.R.4.g above shall be billed at 1.964 times the High Season rate specified in Section 2.F.3.c, rounded to the nearest penny.

5. Adjustments and credits pursuant to General Provisions F, G, H, I, K, L, O and P shall be applied to the commodity charges set forth in this General Provision R in the same manner that they apply to the commodity charge set forth in Rate Schedules A, B, C, D, E, and F, inclusive.
6. The Adjusted First Tier Usage Block shall be each customer's maximum December through March average consumption for the three winter periods preceding the declared water shortage event reduced by the degree of water shortage, except that the minimum adjusted first tier usage for Schedule B customers only shall be twenty-eight (28) hundred cubic feet per month reduced by the degree of water shortage and the minimum adjusted first tier usage for Schedule C customers shall be one one-hundred cubic feet per month.

Each customer's December through March average consumption that is applied at the beginning of each declared water shortage event shall continue to be applied during the time that a water shortage determined by the Board of Water and Power Commissioners remains in effect.

7. Those Schedules B and C customers that are found to not have established an Adjusted First Tier Usage Block based on prior usage may have an adjusted first tier usage block computation made by the Department that is based on the customer's water use characteristics, site conditions, and all applicable best management practices for conservation approved by the Board of Water and Power Commissioners.
8. Application of this General Provision R shall be subject to rules and regulations adopted by the Board of Water and Power Commissioners.
9. When the Board of Water and Power Commissioners determines that the water supply available to the City of Los Angeles is either sufficient, or if not sufficient, is better able to meet the City's normal water supply, it shall, by resolution, either terminate the implementation of these shortage year rates or determine the lesser degree of shortage and apply the applicable commodity charges stated above instead of the commodity charges theretofore implemented pursuant to this Provision R. Such determination shall become effective upon publication of the resolution.

Notice of Meeting and Public Comments

PUBLIC NOTICES

Public Notification

An extensive outreach campaign was conducted for the 2010 update of the LADWP Urban Water Management Plan (UWMP). As shown in the following table, a total of four workshops were conducted, seeking public input on the 2010 update. The first two workshops were held in January 2010 and were intended to receive input concurrent with the preparation of the 2010 UWMP draft. The third and fourth workshops were conducted in February 2011. These workshops were intended to present the 2010 draft UWMP and usher in the beginning of a 60 day period during which comments could be submitted. Comments were collected by LADWP and are shown in a separate section in the pages that follow.

Event	Date	Time	Location	Attendees
Workshop 1 (2010)	1/12/10	6:00 p.m.	Marvin Braude Constituent Center	23
Workshop 2 (2010)	1/20/10	5:00 p.m.	Los Angeles River Center	18
Workshop 1 (2011)	2/3/11	6:00 p.m.	LADWP Van Nuys Service Center	30
Workshop 2 (2011)	2/9/11	6:00 p.m.	LADWP John Ferraro Building, Downtown Los Angeles	44
Final Public Hearing for LADWP Board Adoption	5/3/11	1:30 p.m.	LADWP John Ferraro Building, Downtown Los Angeles	NA

Following incorporation of comments and the production of a finalized version, the UWMP was adopted by the LADWP Board of Commissioners on May 3, 2011.

E-mail Notification

For notification of both rounds of workshops, a flyer was e-mailed to all City of Los Angeles neighborhood councils, homeowners organizations, and stakeholders. The flyer announcement is shown in the pages that follow.

Media Publications

For the February 2011 workshops, an announcement (see next pages) was published in the publications listed in the following table on the dates indicated. As shown, the announcement was also translated and included in multiple foreign language publications. Three example foreign language ads are included in the pages that follow.

Media Outlet	Run date(s)
<i>Wave/Independent/Equal Access Media</i>	Thursday 1/27
<i>Eastern Group Publications</i>	Thursday 1/27
<i>LA Watts Times</i>	Thursday 1/27
<i>LA Sentinel</i>	Thursday 1/27
<i>Korean Daily</i>	Friday 1/28

<i>Downtown News</i>	Monday 1/24
<i>Philippine Media (formally California Examiner)</i> Filipino weekly (English language)	Thursday 1/27
<i>La Opinion</i> (Spanish)	Friday 1/28
<i>Our Weekly Newspaper</i>	Thursday 1/27
<i>Palisadian Post</i>	Thursday 1/27
<i>Beverly Press/Park LaBrea News</i>	Thursday 1/27
<i>Tolucan Times-Wed.</i>	Wednesday 1/26
<i>Korean Times</i>	Friday 1/28
<i>Daily Breeze</i>	Friday 1/28
<i>Daily News</i>	Friday 1/28
<i>LA Business Journal</i>	Monday 1/24
<i>SF Valley Business Journal</i>	Monday 1/24
<i>Sing Tao (Chinese)</i>	Friday 1/28
<i>CityWatch Web Site</i>	On-going to 2/9

Website Posting

The flyer notifications for both rounds of workshops and comments/responses from the January 2010 workshops were posted on the LADWP website www.ladwp.com. In addition, the workshop notification was posted on several other websites, including LADWPNews, Twitter, facebook, and neighborhood council web pages. Examples are included in the pages that follow.

60-Day Notification

60-days prior to LADWP Board adoption, the County of Los Angeles, and the Cities of Culver City and West Hollywood were notified (via e-mail and regular mail) of the anticipated adoption of the 2010 UWMP. In addition, the following publications were used for Notification of Board adoption on the dates specified. Letters and ads are shown in the pages that follow.

Media Outlet	Run date(s)
<i>Metropolitan News</i>	Thursday 3/3/11 and 3/10/11
<i>La Opinion</i>	

From: Repp, Chris
Sent: Wednesday, December 22, 2010 11:26 AM
Subject: Urban Water Management Plan (UWMP) Workshops Rescheduled
Attachments: UWMP Workshop Rev 12.22.10.pdf

The workshops originally scheduled for January 13, and January 18, 2011 have been postponed to the following dates, times, and locations. We apologize for any inconvenience.

Thursday, February 3, 2011
6:00 p.m.

VAN NUYS

Van Nuys Service Center
14401 Saticoy Street

Wednesday, February 9, 2011
6:00 p.m.

DOWNTOWN L.A.

LADWP John Ferraro Building, Cafeteria Conference Room
111 N. Hope St.

Free Parking will be provided. The draft 2010 UWMP will be available for review after January 13, 2011 at <http://www.ladwp.com>.

For more information, contact Simon Hsu at (213) 367-2970.

See attached (revised) flyer.

From: Repp, Chris
Sent: Tuesday, December 14, 2010 8:26 AM
Subject: LADWP's Draft 2010 Urban Water Management Plan Workshops

The public is invited to hear an overview of the LADWP Water System's strategic priorities and preview the draft 2010 Urban Water Management Plan (UWMP) that will outline the City's long-term water resources management strategy. The UWMP is the City's master plan for water supply and resources management. All large California urban water agencies prepare a UWMP and provide an update to their plan every five years.

Please join us at one of the following workshops:

Thursday, January 13 – 5:00 p.m.

CYPRESS PARK

Los Angeles River Center Los Feliz Room
570 West Avenue 26

Tuesday, January 18 – 5:00 p.m.

VAN NUYS

Van Nuys Service Center
7501 Tyrone Avenue

The draft 2010 UWMP will be available for review after January 13, 2011 at

<http://www.ladwp.com>.

For more information, contact Simon Hsu at (213) 367-2970.

See attached flyer.

YOU ARE INVITED!

Please join the Los Angeles Department of Water and Power (LADWP) at a public workshop to share your views regarding Los Angeles' water supply as the City prepares it's

2010 Urban Water Management Plan

We would appreciate your thoughts and will be seeking your input on various topics and questions such as:

- What water resource options should LADWP pursue to meet future needs?
- What water management strategies should LADWP consider?
- How should LADWP manage water supplies during times of shortage?

TUESDAY, JANUARY 12, 6:00 P.M.

VAN NUYS

Marvin Braude Constituent Center
6262 Van Nuys Blvd.

WEDNESDAY, JANUARY 20, 5:00 P.M.

CYPRESS PARK

Los Angeles River Center - Los Feliz Room
570 West Avenue 26

Presentation to be followed by a group discussion. Light refreshments will be provided.

The City of Los Angeles 2005 Urban Water Management Plan is available on LADWP's web site at: <http://www.ladwp.com/ladwp/cms/ladwp001354.jsp>

**For more information, please contact
Simon Hsu at (213) 367-2970, or simon.hsu@ladwp.com**

About LADWP's Urban Water Management Plan (UWMP):

All large California urban water agencies prepare a UWMP and provide an update every five years. LADWP's UWMP offers a detailed discussion on the status of Los Angeles' imported water sources, and provides an update of future water supply and demand for the City. The Water Plan also discusses the management and development of water resources, as well as efforts relating to the efficient use water. Additional topics include existing and future water conservation measures, water recycling, and management of the City's groundwater basins.

As a covered entity under Title II of the Americans with Disabilities Act, the City of Los Angeles does not discriminate on the basis of disability and, upon request, will provide reasonable accommodation to ensure equal access to its programs, service and activities. To ensure availability, such request should be made 72 hours in advance by calling (213) 367-1361, TDD: 1(800) 432-7397.

Draft 2010 Urban Water Management Plan NEW WORKSHOP DATES*

The public is invited to hear an overview of the LADWP Water System's strategic priorities and preview the draft 2010 Urban Water Management Plan that will outline the City's long-term water resources management strategy.



* Workshops originally scheduled for January 13 and 18 have been moved to:

THURSDAY, FEBRUARY 3	WEDNESDAY, FEBRUARY 9
<p>6:00 p.m. VAN NUYS Van Nuys Service Center 14401 Saticoy Street</p>	<p>6:00 p.m. DOWNTOWN LOS ANGELES LADWP John Ferraro Building, Cafeteria Conference Room 111 N. Hope St.</p>

Free parking provided.

Presentation to be followed by public comment.

Public input received from the workshop will be considered for the final 2010 UWMP. The final 2010 UWMP will be presented for adoption by the LADWP Board of Commissioners in May 2011.

About the UWMP:

The UWMP will address requirements under California Water Code Sections 10610 through 10657. The purpose of the UWMP is to cover the management and development of water resources, as well as efforts relating to efficient use of water. The UWMP addresses the areas of existing and future water conservation measures, water recycling, stormwater capture, and management of the City's groundwater basins. In addition, the UWMP offers information on the status of Los Angeles' imported water sources, water quality issues, and projections of future water supply and demand for the City.

Draft 2010 UWMP will be available at www.ladwp.com after January 13, 2011.

Written comments are due no later than March 15, 2011 by email to simon.hsu@ladwp.com, or by mail to:
LADWP - Water System
111 N. Hope Street, Room 1460
Los Angeles, CA 90012
Attn: Simon Hsu

For questions, please call Simon Hsu at (213) 367-2970.

As a covered entity under Title II of the Americans with Disabilities Act, the City of Los Angeles does not discriminate on the basis of disability and, upon request, will provide reasonable accommodation to ensure equal access to its programs, service and activities. To ensure availability, such requests should be made 72 hours in advance by calling (213) 367-2970, TDD: 1 (800) 432-7397.

Internet Outreach

Twitter



LADWP News

DATE: February 7, 2011 11:47:39 AM PST



LOS ANGELES DEPARTMENT OF WATER AND POWER
111 North Hope St., Room 1520, Los Angeles, CA. 90012-5701
Phone (213) 367-1361 - After Hours (213) 367-3227
www.fadwp.com



FOR IMMEDIATE RELEASE
February 7, 2011

Urban Water Management Plan Workshop this Wednesday at 6pm in Downtown Los Angeles

Help Us Plan LA's Water Future!

WHAT: The public is invited to hear an overview of the LADWP Water System's strategic priorities and preview the draft 2010 Urban Water Management Plan that will outline the City's long-term water resources management strategy. Workshop attendees are invited to share their thoughts during the program.

WHO: LADWP Water System Representatives

WHEN: Wednesday, February 9, 2011
6:00 p.m.

WHERE: LADWP John Ferraro Building
Cafeteria Conference Room
111 N. Hope Street
Los Angeles, CA 90012
Map

WHY: LADWP is currently preparing the 2010 Urban Water Management Plan (UWMP), which will outline the City's long-term water resources management strategy. Public input received from the workshops will be considered for the final 2010 UWMP, to be presented for adoption by the LADWP Board of Commissioners in May 2011.

For more information on the UWMP workshop, click here.

###

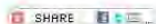

facebook

facebook

Email

Password

Login

Keep me logged in [Forgot your password?](#)

Sign Up **Facebook helps you connect and share with the people in your life.**

LADWP Draft 2010 Urban Water Management Plan Workshop

Share · Public Event

Time Thursday, February 3 · 6:00pm - 9:00pm

Location Van Nuys Service Center
14401 Saticoy Street
Van Nuys, CA

Created By [SOCAL ASLA](#)

More Info <http://www.lariver.org/>

Wall

[Export](#) · [Report Event](#)

Facebook © 2011 · [English \(US\)](#)

[Mobile](#) · [Find Friends](#) · [Badges](#) · [People](#) · [Pages](#) · [About](#) · [Advertising](#) ·

[Developers](#) · [Careers](#) · [Privacy](#) · [Terms](#) · [Help](#)

United Neighborhoods (Neighborhood Council) Website

Board Members	Current Agenda
-------------------------------	--------------------------------

**Urban Water Management Plan
Workshop this Wednesday at 6pm in
Downtown Los Angeles**

Help Us Plan LA's Water Future!

WHAT:
The public is invited to hear an overview of the LADWP Water System's strategic priorities and preview the draft 2010 Urban Water Management Plan that will outline the City's long-term water resources management strategy. Workshop attendees are invited to share their thoughts during the program.

WHO:
LADWP Water System Representatives

WHEN:
Wednesday, February 9, 2011
6:00 p.m.

WHERE:
LADWP John Ferraro Building
Cafeteria Conference Room
111 N. Hope Street
Los Angeles, CA 9012

[Map](#)

WHY:
LADWP is currently preparing the 2010 Urban Water Management Plan (UWMP), which will outline the City's long-term water resources management strategy. Public input received from the workshops will be considered for the final 2010 UWMP, to be presented for adoption by the LADWP Board of Commissioners in May 2011.

For more information on the UWMP workshop, [click here](#).

Foreign Language Publications Advertisements for February 2011 Public Workshops

Korean Daily

Los Angeles  Department of Water & Power

LA 시 수자원의 미래를 지키기 위한 전략 과제

LA 수도전력국의 전략적 우선과제의 개요와 LA 시의 장기적 수자원 관리 전략의 윤곽을 그릴 2010 여반 워터 매니지먼트 플랜 (UWMP)의 초안에 대해 함께 논의하고자 귀하를 초대합니다. 최종 2010 UWMP는 2011년 5월 LA 수도전력국 임원회에서 채택을 발표하게 됩니다.

퍼블릭 워크샵

VAN NUYS

2월 3일 목요일 오후 6시
Van Nuys Service Center
14401 Saticoy Street

DOWNTOWN LOS ANGELES

2월 9일 수요일 오후 6시
LADWP John Ferraro Building, Cafeteria Conference Room
111 N. Hope Street

..... 무료 파킹 제공

2010 UWMP 초안은 www.ladwp.com에서 확인하실 수 있으며 서면으로 된 의견은 2011년 3월 15일까지 아래의 주소나 이메일로 보내주시시오:
LADWP, 111 N. Hope St, Room 1460, Los Angeles, CA 90012,
Attn: Simon Hsu or simon.hsu@ladwp.com

더 자세한 사항은 (213) 367-2970으로 문의하시거나 Simon.hsu@ladwp.com으로 이메일을 보내주시길 바랍니다

As a covered entity under Title II of the Americans with Disabilities Act, the City of Los Angeles does not discriminate on the basis of disability and, upon request, will provide reasonable accommodation to ensure equal access to its programs, service and activities. To ensure availability, such requests should be made 72 hours in advance by calling (213) 367-2970, TDD: 1 (800) 432-7397.

La Opinion

Los Angeles  Department of Water & Power

ASEGURANDO EL FUTURO DEL AGUA DE LOS ANGELES

El público está invitado para conocer un panorama general de las prioridades estratégicas del Sistema de Agua de LADWP y una vista previa del proyecto Plan de Gestión del Agua 2010 (UWMP, por sus siglas en inglés) que será una idea general de la estrategia para el manejo de recursos del agua de la ciudad a largo plazo. El UWMP 2010 final será presentado para su aprobación por el Concejo de Comisionados de LADWP en mayo de 2011.

Talleres Públicos

VAN NUYS

Jueves 3 de febrero, 6:00 p.m.
Centro de Servicio Van Nuys,
14401 Saticoy Street

CENTRO DE LOS ANGELES

Miércoles 9 de febrero, 6:00 p.m.
LADWP Edificio John Ferraro
Sala de Conferencias Cafetería
111 N. Hope Street

..... Estacionamiento Gratuito

El proyecto UWMP 2010 está disponible en www.ladwp.com Comentarios escritos se reciben hasta el 15 de marzo de 2011 a:
LADWP, 111 N. Hope St, Sala 1460, Los Angeles, CA 90012,
Attn: Simon Hsu o simon.hsu@ladwp.com

Para más información contactar al (213) 367-2970 o al correo electrónico simon.hsu@ladwp.com

Como una entidad cubierta bajo el Título III de la Ley de Americanos con Discapacidades, la ciudad de Los Angeles no discrimina por motivos de discapacidad y, previa solicitud, proveerá ajustes razonables para asegurar la igualdad de acceso a su programa, servicios y actividades. Para asegurar la disponibilidad, las solicitudes deberán hacerse con 72 horas de anticipación llamando al (213) 367-2970, TDD 1 (800) 432-7397.

Sing Tao (Chinese)

Los Angeles  Department of Water & Power

保障洛縣 未來用水

歡迎民眾參加洛縣水電局介紹用水系統的策略重點
及預覽概述城市的長遠用水資源管理戰略的
2010城市用水資源管理計劃(UWMP)草案。
最終的2010城市用水資源管理計劃
將於2011年5月提交洛縣水電局董事會通過。

社區研討會 VAN NUYS

2/3/2011 (星期四) 下午六時

Van Nuys Service Center
14401 Saticoy Street

洛杉磯市中心

2/9/2011 (星期三) 下午六時

LADWP John Ferraro Building, Cafeteria Conference Room
111 N. Hope Street

免費停車

2010城市用水資源管理計劃(UWMP)草案詳情，
請上網至www.ladwp.com

書面意見請於3/15/2011前寄到：

LADWP, 111 N. Hope St, Room 1460, Los Angeles, CA 90012,
Attn: Simon Hsu or simon.hsu@ladwp.com

查詢電話：(213)367-2970或
電郵 simon.hsu@ladwp.com

在美國殘障法案第二條所保障下，洛杉磯市沒有歧視殘障者的基本人權，並且一旦有所要求時，將會提供合理的協助，以確保對洛杉磯市之節目、服務以及活動的公平性。為確保時限有效，任何要求必須在72小時前撥打(213) 367-2970，聽力障礙者專線：1(800) 432-7397。



ANTONIO R. VILLARAIGOSA
Mayor

Commission
THOMAS S. SAYLES, *President*
ERIC HOLOMAN, *Vice-President*
CHRISTINA E. NOONAN
JONATHAN PARFREY
BARBARA E. MOSCHOS, *Secretary*

RONALD O. NICHOLS
General Manager

March 3, 2011

Mr. Sol Blumenfeld
Community Development Director
City of Culver City, Planning Division
9770 Culver Boulevard
Culver City, CA 90232

Dear Mr. Blumenfeld:

Subject: City of Los Angeles 2010 Urban Water Management Plan Public Hearing

The Los Angeles Department of Water and Power (LADWP) is providing this notice of a public hearing for our 2010 Urban Water Management Plan (UWMP). As part of its regularly scheduled meeting on May 3, 2011, the Los Angeles Board of Water and Power Commissioners will hold a public hearing during which members of the public may comment on the adoption of our 2010 UWMP. The hearing will be held on May 3, 2011 at 1:30 p.m. (tentative), 111 N. Hope Street, Room 1555, Los Angeles, CA 90042. Please check the website (<http://www.ladwp.com>) to confirm the start time.

The 2010 UWMP outlines the City of Los Angeles' (City) long-term water resources management strategy. It is the City's master plan for water supply and resources management. It includes details on LADWP's plans for recycled water, conservation, stormwater capture and other water resource options.

All large California urban water agencies prepare an UWMP every five years. The LADWP's 2010 UWMP is currently available for review on our website at (<http://www.ladwp.com>) by searching "UWMP."

If you have any questions or comments, please contact Mr. Simon Hsu of my staff at (213) 367-2970, or e-mail him at simon.hsu@ladwp.com.

Sincerely,

Thomas M. Erb
Director of Water Resources

CR:lsf

c: Mr. Simon Hsu

Water and Power Conservation ... a way of life

111 North Hope Street, Los Angeles, California 90012-2607 Mailing address: Box 51111, Los Angeles 90051-5700
Telephone: (213) 367-4211 Cable address: DEWAPOLA

Recyclable and made from recycled waste.



ANTONIO R. VILLARAIGOSA
Mayor

Commission
THOMAS S. SAYLES, *President*
ERIC HOLOMAN, *Vice-President*
CHRISTINA E. NOONAN
JONATHAN PARFREY
BARBARA E. MOSCHOS, *Secretary*

RONALD O. NICHOLS
General Manager

March 3, 2011

Ms. Gail Farber
Los Angeles County Department of Public Works
900 South Fremont Avenue
Alhambra, CA 91803

Dear Ms. Farber::

Subject: City of Los Angeles 2010 Urban Water Management Plan Public Hearing

The Los Angeles Department of Water and Power (LADWP) is providing this notice of a public hearing for our 2010 Urban Water Management Plan (UWMP). As part of its regularly scheduled meeting on May 3, 2011, the Los Angeles Board of Water and Power Commissioners will hold a public hearing during which members of the public may comment on the adoption of our 2010 UWMP. The hearing will be held on May 3, 2011 at 1:30 p.m. (tentative), 111 N. Hope Street, Room 1555, Los Angeles, CA 90042. Please check the website (<http://www.ladwp.com>) to confirm the start time.

The 2010 UWMP outlines the City of Los Angeles' (City) long-term water resources management strategy. It is the City's master plan for water supply and resources management. It includes details on LADWP's plans for recycled water, conservation, stormwater capture and other water resource options.

All large California urban water agencies prepare an UWMP every five years. The LADWP's 2010 UWMP is currently available for review on our website at (<http://www.ladwp.com>) by searching "UWMP."

If you have any questions or comments, please contact Mr. Simon Hsu of my staff at (213) 367-2970, or e-mail him at simon.hsu@ladwp.com.

Sincerely,

Thomas M. Erb
Director of Water Resources

CR:lsf

c: Mr. Simon Hsu

Water and Power Conservation ... a way of life

111 North Hope Street, Los Angeles, California 90012-2607 Mailing address: Box 51111, Los Angeles 90051-5700
Telephone: (213) 367-4211 Cable address: DEWAPOLA

Recyclable and made from recycled waste. 



ANTONIO R. VILLARAIGOSA
Mayor

Commission
THOMAS S. SAYLES, *President*
ERIC HOLOMAN, *Vice-President*
CHRISTINA E. NOONAN
JONATHAN PARFREY
BARBARA E. MOSCHOS, *Secretary*

RONALD O. NICHOLS
General Manager

March 3, 2011

Mr. Oscar Delgado, Director
City of West Hollywood
Department of Public Works
8300 Santa Monica Boulevard
West Hollywood, CA 90069

Dear Mr. Delgado:

Subject: City of Los Angeles 2010 Urban Water Management Plan Public Hearing

The Los Angeles Department of Water and Power (LADWP) is providing this notice of a public hearing for our 2010 Urban Water Management Plan (UWMP). As part of its regularly scheduled meeting on May 3, 2011, the Los Angeles Board of Water and Power Commissioners will hold a public hearing during which members of the public may comment on the adoption of our 2010 UWMP. The hearing will be held on May 3, 2011 at 1:30 p.m. (tentative), 111 N. Hope Street, Room 1555, Los Angeles, CA 90042. Please check the website (<http://www.ladwp.com>) to confirm the start time.

The 2010 UWMP outlines the City of Los Angeles' (City) long-term water resources management strategy. It is the City's master plan for water supply and resources management. It includes details on LADWP's plans for recycled water, conservation, stormwater capture and other water resource options.

All large California urban water agencies prepare an UWMP every five years. The LADWP's 2010 UWMP is currently available for review on our website at (<http://www.ladwp.com>) by searching "UWMP."

If you have any questions or comments, please contact Mr. Simon Hsu of my staff at (213) 367-2970, or e-mail him at simon.hsu@ladwp.com.

Sincerely,

Thomas M. Erb
Director of Water Resources

CR:lsf

c: Mr. Simon Hsu

Water and Power Conservation ... a way of life

111 North Hope Street, Los Angeles, California 90012-2607 Mailing address: Box 51111, Los Angeles 90051-5700
Telephone: (213) 367-4211 Cable address: DEWAPOLA

Recyclable and made from recycled waste.

60-Day Notification Ads (March 3 and 10, 2011)

La Opinion

Metropolitan News

TENGA PRESENTE que como parte de su reunión programada para el 3 de mayo de 2011, la Junta de Comisionados de Agua y Energía realizara una audiencia pública durante la cual cualquier miembro del publico podrá comentar sobre la adopción del Plan de Gestión Urbano del Agua 2011 (UWMP, por sus siglas en inglés).

La audiencia se llevara a cabo a la 1:30 p.m. (tentativamente) el 3 de mayo de 2011, 111 N. Hope Street, Los Angeles, cuarto 1555.

Favor de revisar nuestro sitio en la red en:
(<http://www.ladwp.com>) y buscar en "UWMP"

Los Angeles Department
of Water and Power

NOTIFICATION OF PUBLICATION

STATE OF CALIFORNIA
COUNTY OF LOS ANGELES

KIM HUGHES

DEPT OF WATER AND POWER
GOVT LEGISLATIVE & PUB AFFAIR
111 N HOPE ST RM 1510
LOS ANGELES CA 90012

NOTICE
2010 URBAN WATER MANAGEMENT PLAN
(UWMP)

HEARING/CLOSE/SALE DATE: 05/03/11

The undersigned says:

I am over the age of 18 years and a citizen of the United States. I am not a party to and have no interest in this matter. I am a principal clerk of the METROPOLITAN NEWS-ENTERPRISE*, a newspaper of general circulation in the City of Los Angeles, the Judicial District of Los Angeles, the County of Los Angeles, and the State of California, as adjudicated in Los Angeles Superior Court Case No. 601165. The notice, a printed copy of which appears hereon, was published on the following date(s): Mar 3,10, 2011

I declare under penalty of perjury that the foregoing is true and correct. Executed at Los Angeles, California on 03/10/11.

signature

Metropolitan News-Enterprise
P.O. Box 60859
Los Angeles, Ca 90060

Phone: (213) 346-0033
Fax: (213) 687-3886

Cust. Num.: 012120
Cust. Ref. Num.:

Control Num.: 851942



NOTICE OF PUBLIC HEARING
PLEASE TAKE NOTICE that as part of its regularly scheduled meeting on May 3, 2011, the Board of Water and Power Commissioners will hold a public hearing during which any members of the public may comment on the adoption of the 2010 Urban Water Management Plan (UWMP). The hearing will be held at 1:30 pm (tentative) on May 3, 2011, 111 N. Hope Street, Los Angeles, CA, Room 1555. Please check the website (<http://www.ladwp.com>) to confirm the start time. The UWMP is currently accessible for review on our website (<http://www.ladwp.com>) by searching for "UWMP".
Los Angeles Department of Water and Power
CN851942 Mar 3,10, 2011

PUBLIC COMMENTS

WORKSHOP PUBLIC COMMENTS

Following is a summary of questions, comments received, as well as LADWP responses at public workshops on the City of Los Angeles Draft 2010 Urban Water Management Plan (UWMP). The first round of public workshops were held on January 12th and 20th, 2010 and then a second round was held on February 3rd and 9th, 2011.

Los Angeles Department of Water and Power

2010 Urban Water Management Plan Public Workshop Comments/Suggestions for What Should be Included in the Plan

INCLUDES LADWP COMMENT RESPONSES

Date: January 12 and January 20, 2010
Time: 6:00 – 8:30 pm and 5:00 – 7:00 pm (respectively)
Location: Marvin Braude Constituent Center, 6262 Van Nuys Blvd., Van Nuys, Room 1B
Los Angeles River Center, 570 West Avenue 26, Los Feliz Room

Participants: LADWP (Thomas Erb, David Pettijohn, Simon Hsu, Chris Repp), See Also attached sign-in sheet

Meeting Objective: To present a preliminary summary of the topics to be addressed in the 2010 Urban Water Management Plan (UWMP), and collect comments/suggestions for what should be included in the Plan from the public on these various topics.

If you feel your suggestion is not included, please let us know by e-mailing chris.repp@ladwp.com or calling (213)367-4736.

Links for Workshop Requests

- Plume contamination drawings for the San Fernando Valley, Figures 3-1 to 3-8:
[http://yosemite.epa.gov/r9/sfund/r9sfdocw.nsf/3dc283e6c5d6056f88257426007417a2/49aa6d700fbae1988825763200575b46/\\$FILE/2007_SFV_Report_1_Main.pdf](http://yosemite.epa.gov/r9/sfund/r9sfdocw.nsf/3dc283e6c5d6056f88257426007417a2/49aa6d700fbae1988825763200575b46/$FILE/2007_SFV_Report_1_Main.pdf)
- Graywater systems for residential buildings from the Dept. of Building and Safety:
http://www.ladbs.org/LADBSWeb/LADBS_Forms/InformationBulletins/IB-P-PC2008-012Graywater.pdf
- Summer 2009 Water Main Leak Preliminary Investigation Report (dated November 2009):
http://www.ladwpnews.com/posted/1475/Summer_09_Water_Main_Leaks_Prelim_Investigation_Rpt_.398503.pdf

Groundwater

1. **Comment:** The groundwater recharge program should be expanded. The vast majority of the LA River and other stormwater runoff wastefully flows directly to the ocean. Much more of the runoff within the City needs to be captured to recharge our aquifers or supplement other supplies.

Response: LADWP will be preparing a Stormwater Capture Master Plan which will address the potential of stormwater capture infiltration and distributed stormwater capture projects. The Stormwater Capture Master Plan is covered in Section 7.3 of the draft report.

Stormwater Capture and Graywater

2. **Comment:** Land use should be changed to allow more rainwater harvesting and stormwater capture. If a developer wants to build and consequently use more water, they should be required to provide open space to be used for stormwater capture. The City codes should have more emphasis on promoting stormwater capture.

Los Angeles Department of Water and Power

2010 Urban Water Management Plan Public Workshop Comments/Suggestions for What Should be Included in the Plan

Response: On December 17, 2010, the L.A. City Council directed the Los Angeles City Attorney to draft language for a Low Impact Development (LID) Ordinance addressing new development.

- Comment:** LADWP should communicate more with other City agencies (LA City Bureau of Engineering) on LA River and other watershed issues to increase stormwater capture.

Response: LADWP is working with other City agencies and the LA County Flood Control District to enhance Stormwater Capture. This is detailed in Chapter 7 and 10, particularly in sections 7.1, 7.3, 7.7, and 10.2. LADWP involvement with the LA River is covered in section 10.2, under *Los Angeles River*, and *Agency Coordination*. A case study on the LA River Revitalization is also included in Chapter 3.

- Comment:** A good way to study sustainable use and stormwater capture potential is to get universities and large public facilities involved.

Response: The Stormwater Capture Master Plan will examine alternative methods to implement Stormwater Capture.

- Comment:** In terms of Recycled Water Systems for private family residents, the City should implement incentives for graywater applications (see link on first page), rainbarrels, and cisterns.

Response: LADWP continually assesses conservation programs. For stormwater capture solutions, the Stormwater Capture Master Plan will review potential incentives. The link to the graywater regulations is provided on the first page (Refer to “Links for Workshop Requests”). The Bureau of Sanitation conducted a pilot study for rain barrel use in the City. It is discussed in Chapter 7 of the draft report as “Case Study: Ballona Creek Watershed Rainwater Harvesting Pilot Program”. The Bureau of Sanitation, Watershed Protection Division, began the City’s first free Rainwater Harvesting pilot program in July 2009.

- Comment:** It would be advantageous if there was an action body or group within the City that the public could work with to speed the development of small scale rainwater capture and graywater applications.

Response: LADWP will continue to look for ways to work with other agencies and stakeholders in advancing stormwater capture solutions. Implementation of Low Impact Development (LID) will significantly facilitate the development of stormwater capture and graywater applications. The link to the graywater regulation is provided on the first page. The LADWP website is currently being revised and should contain additional information on graywater once complete. See also response number 8.

- Comment:** In the UWMP there should be more emphasis on practical examples of stormwater capture and rainwater harvesting. More pamphlet materials would also be helpful.

Response: **Chapter 7 – Watershed Management** provides three case studies on neighborhood recharge, rainwater harvesting, and stormwater capture. More information will be available following the completion of the Stormwater Capture Master Plan, as part of public outreach. See also response number 8.

- Comment:** The new UWMP plan should have specific guidelines and instructions of how to implement graywater and other water saving systems. This would include how to obtain permits from Building and Safety, and would streamline the entire process.

Response: The link to the graywater regulations is provided on the first page (above) and Section 3.3.1 of the draft 2010 UWMP. It states that a permit is not required for untreated residential graywater systems using water from

Los Angeles Department of Water and Power

2010 Urban Water Management Plan Public Workshop Comments/Suggestions for What Should be Included in the Plan

clothes washers. Furthermore, The LADWP webpage is currently being revised, and once complete will contain updated information on promoting graywater. The website will familiarize our customers with graywater and promote safe and legal installations of graywater systems. It will include various graywater systems, permits required, water saving estimates, frequently asked questions, and additional information resources. LADWP has obtained International Association of Plumbing and Mechanical Officials (IAPMO) approval to use and modify copyrighted material (i.e. graywater figures) to reflect California State regulations.

Water Recycling

9. **Comment:** There should be an emphasis not only on large scale recycling but also on small scale recycling as in rainwater harvesting and graywater applications.

Response: Section 7.6, entitled Distributed Stormwater Capture, discusses several types of de-centralized stormwater capture, including rain barrels, cisterns, rain gardens, and several neighborhood recharge projects. Graywater is discussed in the Conservation Chapter in Section 3.3.1 and mentioned in response 8 above.

10. **Comment:** Setting incremental goals for recycled water past 2019 onto 2035 is a positive step in meeting the challenge of dependence on imported water. Increasing the amount of recycled water used not only for environmental use, but to replace potable water, is the right direction for the City.

Response: Chapter 4, Recycled Water, discusses these very issues, covering LADWP's recycled water program for the next 25 years. It includes plans for groundwater replenishment, along with recycled water "purple pipe" distribution projects to industries and businesses within the City.

Costs

11. **Comment:** There is a concern of the increase of water rates, the costs for planned projects, and the marginal costs of various sources of water supply.

Response: With the exception of the proposed groundwater remediation efforts in the San Fernando Valley, it is believed all resource initiatives in the 2010 UWMP can be funded with current water rates. The groundwater cleanup project is a very costly large scale project, and will require additional funding. Unit costs of various sources of supply are covered in Chapter 11, Section 11.1.

12. **Comment:** The additional funding from increased water rates should be used to improve the water infrastructure.

Response: Infrastructure improvements (reliability), compliance with regulatory requirements (safety), increasing local supply, protecting the environment (sustainability) and maintaining competitive water rates are the top water priorities for LADWP.

13. **Comment:** The decision to implement particularly expensive projects throughout the City should be based more upon environmental and economical feasibility than on neighborhood influence. This benefits the greater good of the community.

Response: When moving forward with expensive water resource projects, LADWP considers environmental and economical feasibility. A good example is that recycled water is favored over seawater desalination mainly because of its more competitive cost and lesser environmental impact.

Los Angeles Department of Water and Power

2010 Urban Water Management Plan Public Workshop Comments/Suggestions for What Should be Included in the Plan

New Developments

14. **Comment:** There should be a link between water supply and community development planning.

Response: The link between water supply and development planning is explained in Section 11.4, Water Supply Assessments.

15. **Comment:** New developments (particularly those on multi family residences) should bear a greater burden for the costs of acquiring water. The cost of acquiring additional water supply is unjustly being shared by the rate payers.

Response: This comment will be recorded and included in the appendix of the 2010 UWMP.

16. **Comment:** In terms of conservation, some high-density projects may be beneficial in ways such as allocating more open space that can be used for stormwater capture.

Response: The City of Los Angeles is close to adopting a low impact development (LID) ordinance requiring stormwater capture for all new development.

Climate Change

17. **Comment:** LADWP needs to educate constituents about the water crisis and the potential effects of dry climate conditions furthering the drought situation. The Department should enlist experts to provide insight into this challenge.

Response: Chapter 12 is dedicated to the topic of climate change. LADWP is currently conducting a climate change study regarding its impacts on the Eastern Sierra watershed, which provides water to the Los Angeles Aqueduct.

Conservation

18. **Comment:** Some of the lesser known Phase III Water Conservation Ordinance restrictions should not be lifted if they produce a City that is more responsible and efficient.

Response: Conservation efforts in Los Angeles have proven very successful, and have significantly increased water use efficiency in the City. The Los Angeles City Council ultimately determines whether or not these restrictions are lifted. At this time LADWP does not recommend any changes.

19. **Comment:** LADWP should work with other City departments to ensure maximum public benefit with the incentive programs. Additional fees across departments may discourage the use of these incentives.

Response: LADWP will keep this in mind to ensure incentive programs are effective. LADWP recently worked with the L.A. Department of Building and Safety (LADBS) to eliminate fees for turf removal in parkways.

20. **Comment:** Conservation alone is not adequate to sustain an increasing population. We will need to introduce additional and/or increased supplies.

Response: Exhibit 11C of Section 11.2.8, entitled Service Area Reliability Assessment, highlights LADWP's plans to increase our local supplies significantly. This will reduce purchase of imported water from the Metropolitan Water District by approximately 50 percent by 2035.

Los Angeles Department of Water and Power

2010 Urban Water Management Plan Public Workshop Comments/Suggestions for What Should be Included in the Plan

Water Supplies

21. **Comment:** There is concern over the amount of water used for environmental reasons in the Owens Valley as this supply diversion significantly increases our dependence on imported water.

Response: Annually, LADWP diverts up to 95,000 acre-ft (AF) of Los Angeles Aqueduct water for the Owens Lake Dust Mitigation Project. This is one of the City's many environmental challenges. LADWP is proposing dust mitigation solutions on Owens Lake that will not increase water usage from what is currently used.

22. **Comment:** There is concern about meeting our supplies with an ever growing City population, and an interest in seawater desalination. As costs of various water supplies increase, and technological improvements lower operating cost, it may eventually become economically feasible. However desalination still has its fair share of environmental challenges.

Response: LADWP has studied seawater desalination and concluded that it presents too many economic and environmental obstacles at this time. LADWP has decided to focus its efforts on water conservation and recycling.

23. **Comment:** It would be beneficial to have a long term vision for eliminating the City's need for water imports.

Response: See comment number 20.

Miscellaneous

24. **Comment:** There is an interest in the cause of recent water main breaks (See also link on first page); it's relation to the two day water restriction, and the bombardment of overweight trucks.

Response: The link on the first page shows the Summer 2009 Water Main Leaks Preliminary Investigation Report. In addition, the Conservation chapter shows the most recent Water Conservation Ordinance amendments, which implement revised Phase III restrictions. In the amendments, odd numbered addresses are allowed to water on Monday, Wednesday, or Friday, while even numbered addresses can water only on Tuesday, Thursday, or Sunday. This is designed to prevent large fluctuations of pressure within the water distribution system.

25. **Comment:** The City should set up a forum with blogs where the public can share ideas and comments on water related issues.

Response: As discussed in comment number 6, the LADWP website is currently being revised. It will include Facebook and Twitter links.

Los Angeles Department of Water and Power

Summary of 2010 Urban Water Management Plan Public Workshops Comments and Suggestions with LADWP Responses

Workshop 1: February 3, 2011, Van Nuys Service Center, 14401 Saticoy St.

Workshop 2: February 9, 2011, LADWP John Ferraro Building, 111 N. Hope St.

Attendees: See attached sign-in sheets

Water Demands

1. **Comment:** How long has the State Department of Water Resources required submittal of Urban Water Management Plans (UWMP)? Historically, how accurate have the projections been?

Response: The water demand projections and UWMP have been a requirement since the UWMP Act was established in 1984. Historically, LADWP's projections have turned out to be higher than actual use. The 2010 UWMP is the first UWMP where water demand projections are significantly lower than previous versions. Section 2.3 provides a description of the demand forecast methodology.

2. **Comment:** Water demand projections are significantly lower than those developed in the 2005 UWMP. Why is this?

Response: As stated above, previous projections were higher than what actually occurred. For this UWMP, LADWP devoted a lot of study on projected water demands and developed a new forecasting model. Water efficient practices and numerous regulations effecting water use are much more commonplace than in the past, which are expected to prevent significant increases in water demands.

3. **Comment:** The population increased in the last 30 years but water usage has seemed to decrease. However, LADWP has now projected a continual increase with population and increase in water demand. What is changing this historical trend?

Response: Today, as compared to the 1970's and 1980's, the City has achieved a much higher level of conservation. This is why our water demand has stayed relatively the same even though the City population has increase by over 1 million since 1970. As the City continues to grow in population, water demand is projected to increase slightly.

4. **Comment:** Why is water use staying relatively the same versus a steady increase of population over time?

Response: The City's water use has not increased significantly due changes in customer awareness and efficient use of water, more stringent plumbing standards, LADWP incentives and rebates, and requirements such as mandatory restrictions on water use.

5. **Comment:** Twenty five years from now what percentage of our water supply will come from local water supplies?

Response: According to the UWMP 43 percent of water supplies will come from local sources in 2035. By increasing water conservation, recycled water, and stormwater capture, LADWP is projecting to cut the current average annual amount of MWD purchases in half in 25 years.

Los Angeles Department of Water and Power

Summary of 2010 Urban Water Management Plan Public Workshops Comments and Suggestions with LADWP Responses

6. **Comment:** Through 2050, the Southern California Association of Governments (SCAG) projects the Southern California area to double in size from 15 to 30 million people. How can we meet these water requirements, especially considering that other adjacent cities are far behind LA and have not implemented such aggressive conservation measures?

Response: The major focus of LADWP's UWMP is the development of increased local water supplies to lessen our dependence on imported water that must be shared with all of Southern California. Many other cities in Southern California are pursuing similar local water resource goals. State Senate Bill X7-7 (SBX7-7), passed by the State Senate in 2010 requires a 20 percent reduction in water use by all water agencies by 2020. This requirement will assist in driving other agencies to meet conservation targets.

7. **Comment:** The presentation shows a slight increase in Los Angeles Aqueduct supplies will increase in 2035. Why?

Response: The most recent 5-year average Los Angeles Aqueduct deliveries are slightly lower than the historical average. The 2035 projection of Los Angeles Aqueduct deliveries assumes average weather conditions, with a slight decrease due to anticipated climate change impacts.

Water Supplies and MWD

8. **Comment:** Where, how, and when is the connection between the State Water Project and Los Angeles Aqueduct (LAA) going to be built?

Response: A turnout facility is currently being constructed where the Los Angeles Aqueduct and the California Aqueduct intersect in the Antelope Valley, a few miles west of the 14 freeway. The purpose of the facility is to allow the pumping of water from the California Aqueduct into the Los Angeles Aqueduct and allow LADWP to participate in water transfers from the water market. The turnout facility is currently under construction and should be in service by the summer of 2013.

9. **Comment:** Is there a document that summarizes the structure of water supplies for the City?

Response: The UWMP is primary water resource planning documents. It is updated every 5 years.

10. **Comment:** Is LADWP planning to purchase more water from the Bay-Delta?

Response: There are a number of water supply and environmental challenges in the Bay-Delta. As outlined in the UWMP, LADWP is planning on decreasing purchases from MWD, which imports water from the Bay-Delta. The UWMP discusses how local water supplies are being developed and how LADWP is planning to rely less on MWD.

11. **Comment:** MWD has been decreasing its allocations from the Bay-Delta via the State Water Project, and Colorado River storage has been decreasing as is evident in Lake Mead's low levels. The City's water demand will increase while LADWP's supply from MWD seems to decrease. How can LADWP reconcile this difference?

Los Angeles Department of Water and Power

Summary of 2010 Urban Water Management Plan Public Workshops Comments and Suggestions with LADWP Responses

Response: LADWP projects a small increase in water use due to population increases, however the UWMP projects LADWP's reliance on MWD water supplies will be reduced by half; from the current five-year average of 52 percent of total demand to 24 percent by 2035 under average weather conditions. The reliability of MWD's water supplies from both the State Water Project and the Colorado River are discussed in detail in Chapters 8 and 11 of the UWMP.

12. **Comment:** What water will be exchanged when the connection between the California Aqueduct and the Los Angeles Aqueduct is developed?

Response: LADWP will seek to purchase water from willing sellers, most likely agricultural entities. State Water Project supplies provided to agencies such as MWD will not be a source of these water purchases.

13. **Comment:** Is there a reciprocal agreement between Metropolitan Water District and LADWP on water transfers occurring at the connection of the California Aqueduct and Los Angeles Aqueduct?

Response: Yes, there is a reciprocal agreement between MWD and LADWP. MWD has the exclusive right to sell State Water Project supplies within its service territory. LADWP has the ability to move non-State Water Project water through the California Aqueduct into LADWP's service territory.

14. **Comment:** Are there salinity problems with Colorado River water?

Response: Salinity continues to be an issue with Colorado River water supplies. MWD addresses this through water blending. MWD blends Colorado River Aqueduct water with lower salinity State Water Project water.

Water Conservation and Graywater

15. **Comment:** Is the new watering schedule going to decrease the effectiveness of LADWP's outdoor watering conservation efforts?

Response: The new watering schedule went into effect in late August 2010. Since that time, water savings have been essentially unchanged compared to the period prior to the change. Overall monthly conservation savings continue at approximately 20 percent, with single-family residential savings at approximately 25 percent. LADWP will continue to monitor conservation.

16. **Comment:** LADWP should abandon the Irrigation Association Smart Water Application Technologies (SWAT) testing as a means of evaluating weather based irrigation controllers.

Response: The SWAT project is an international utility/irrigation industry initiative to achieve landscape water use efficiency through the application of irrigation technology. It includes an independent third party testing protocol for weather based irrigation controllers. LADWP's Water Conservation staff is reviewing this suggestion with the individual who provided it.

17. **Comment:** LADWP should have more information and guides on graywater projects.

Response: The LADWP website update will contain information on graywater. Included will be information on benefits, available alternative installations, costs and savings, and how to obtain permits.

Los Angeles Department of Water and Power

Summary of 2010 Urban Water Management Plan Public Workshops Comments and Suggestions with LADWP Responses

Water Recycling

18. **Comment:** What are LADWP's plans to use recycled water for environmental enhancement improvements?

Response: Recycled water is currently being provided for the Sepulveda Basin Japanese Garden, Lake Balboa, the Wildlife Lake, and the Los Angeles River. Those commitments will be maintained as LADWP expands recycled water use.

19. **Comment:** Provide a description of the Recycled Water Master Plan.

Response: Section 4.4 of the UWMP describes the components of Recycled Water Master Plan. Once complete, the Recycled Water Master Plan will act as a roadmap for how to expand recycled water in the City.

Stormwater Capture

20. **Comment:** Why are the stormwater infiltration goals of 10,000 AF of rainwater harvesting and 15,000 AF of infiltration so low?

Response: Currently, stormwater infiltrates and replenishes local groundwater basins so LADWP can fully exercise its pumping rights. The UWMP projects that by 2035 there will be a minimum of 15,000 AFY of increased groundwater pumping in the San Fernando Basin due to water supply augmentation through stormwater infiltration. In order to increase groundwater production, it must be determined that not only have groundwater levels recovered to sustain existing safe yield pumping amounts, but documented additional infiltration is occurring that could potentially increase the safe yield. Increasing the safe yield will require concurrence by the Watermaster and the courts to amend the basin judgment. Amending the judgment would be a lengthy process involving all basin pumpers. More studies must be conducted to determine how much more infiltration must be developed to increase the safe yield and groundwater production. The Stormwater Capture Master Plan will identify the potential acre-feet per year quantities available for recharge, and develop an implementation plan to augment the groundwater basin through centralized and decentralized infiltration projects and programs.

21. **Comment:** Provide a description of the Stormwater Capture Master Plan, and what is its cost?

Response: A Request for Proposal for consulting services to prepare a Stormwater Capture Master Plan has been released. The Master Plan's goal is to study the potential for increased stormwater capture and identify feasible alternatives and estimated costs. The cost of the Master Plan will be determined once proposals are received and reviewed, and a contract negotiated.

22. **Comment:** The City states that it will cost \$8 billion for stormwater capture projects. How does the Stormwater Capture Master Plan fit in with this cost?

Response: While the City has potential obligations for improving stormwater quality, the Stormwater Capture Master Plan's focus is on developing new water supplies. However, the Stormwater Capture Master Plan will include input from other City departments and examine potential alternatives that achieve multiple objectives.

Los Angeles Department of Water and Power

Summary of 2010 Urban Water Management Plan Public Workshops Comments and Suggestions with LADWP Responses

23. **Comment:** Watershed management needs to be evaluated on a regional level.

Response: LADWP increasing coordinates with other agencies and organizations on watershed issues, including the United States Army Corps of Engineers, the Los Angeles County Flood Control District, the Greater Los Angeles Integrated Regional Water Management Group, the Los Angeles and San Gabriel Rivers Watershed Council, and numerous environmental organizations and stakeholders. LADWP will continue to work with others to improve regional coordination of watershed management.

24. **Comment:** Construction of more subsurface infiltration basins will help counteract the effects of hardscape in the City.

Response: Agreed. LADWP participated in the Elmer Avenue Neighborhood Retrofit Demonstration Project, the North Hollywood Alley Retrofit Project, and other projects to highlight alternatives to impervious hardscape.

25. **Comment:** Required infiltration from roof gutters on property development should prevent more runoff

Response: The City's Low Impact Development Ordinance will require stormwater capture and reuse on all new development. Capturing water from roof gutters is one available option to meet the Ordinance requirements.

26. **Comment:** Construction of reservoirs along the Los Angeles River is a good way to enhance infiltration of runoff along the Los Angeles River channel.

Response: This option may be feasible if available parcels can be identified and obtained.

27. **Comment:** There are some areas in the City that have historically had repeated flooding. What is being done to solve this problem?

Response: While flood control is not LADWP's primary mission, it is possible that areas prone to flooding may also be candidates for stormwater capture projects. Examples are the Elmer Avenue Neighborhood Retrofit Demonstration Project and the recently approved Woodman Avenue Multi-Beneficial Storm Water Capture Project. LADWP will seek involvement by other City departments during the preparation of the Stormwater Capture Master Plan to explore solutions that have multiple benefits.

28. **Comment:** There should be collaboration with the City Planning Department to regulate the structure of roofs and gutters on parking lots, etc., to promote infiltration and water reuse on new projects.

Response: LADWP works with other City departments on ordinances to require stormwater capture for all new developments in the City. An example of this is the Low Impact Development (LID) ordinance, currently being drafted by the City Attorney. See Section 7.6.4.

29. **Comment:** How is LADWP working to increase capture of stormwater runoff in urban developments such as parking lots and other hardscape?

Response: LADWP is currently participating in various stormwater capture demonstration projects in order to develop alternative city-approved construction standards and gather cost data. An example is the Elmer Avenue Neighborhood Retrofit Project. LADWP actively worked on the development of the Low Impact Development

Los Angeles Department of Water and Power

Summary of 2010 Urban Water Management Plan Public Workshops Comments and Suggestions with LADWP Responses

Ordinance currently being drafted, and has begun the process to initiate a Stormwater Capture Master Plan to identify the potential for stormwater capture and identify alternative solutions.

30. **Comment:** Does LADWP partner with other agencies to promote more progressive parking lot strategies and similar approaches to increase stormwater capture?

Response: LADWP worked with other City departments on the Low Impact Development Ordinance, and continues to work with other departments on the Green Streets Committee and stormwater capture demonstration projects. Increased stormwater capture from parking lots will be explored in the Stormwater Capture Master Plan.

Groundwater

31. **Comment:** What is the percent make-up of the City's local groundwater supply?

Response: Historically, 15 percent of the City's total water supply has come from local groundwater. However, due to contamination issues in the San Fernando Basin, the City's largest groundwater source, local groundwater currently comprises only 11 percent of overall water supplies.

32. **Comment:** LADWP has not been able to meet groundwater production as stated in previous Urban Water Management Plans. The Department needs to improve their approach to meet the long-range groundwater goals. How will LADWP do this?

Response: Groundwater contamination has prevented LADWP from pumping its full entitlement. LADWP is conducting a comprehensive analysis of groundwater quality to determine the location and type of treatment necessary to fully clean up the contamination. The analysis will lead to specific groundwater treatment project proposals. With groundwater improvements in place, LADWP expects to meet long-range groundwater pumping goals.

33. **Comment:** Water supply issues in the Bay-Delta could be offset by using advanced treated groundwater. What type of treatment technologies are planned for groundwater cleanup in the San Fernando Basin?

Response: The analysis of San Fernando Basin contaminants and potential treatment technologies is still being studied. However, potential treatment methods under review include: Air Stripping with Vapor Phase Granular Activated Carbon and Liquid Phase Granular Activated Carbon (for volatile organic compounds), Ion Exchange and/or Biological Treatment (for nitrate and perchlorate), Catalytic Media Filtration (for heavy metals), Ultraviolet Light/Hydrogen Peroxide (for 1,4, dioxane and NDMA), Filtration (for chromium 6), and Reverse Osmosis (for total dissolved solids).

34. **Comment:** Are there groundwater storage opportunities up North in areas outside of the City?

Response: Yes. The Antelope Valley contains a large groundwater basin that can be used for groundwater storage. In the Antelope Valley, the City of Los Angeles is a party in current litigation to establish an adjudication that will potentially address storage rights. Other groundwater storage opportunities exist in the San Joaquin Valley. While groundwater storage outside of the Los Angeles basin can assist with water supply management, it

Los Angeles Department of Water and Power

Summary of 2010 Urban Water Management Plan Public Workshops Comments and Suggestions with LADWP Responses

is not a new water supply and is potentially costly. LADWP will continue to review opportunities for cost-effective groundwater storage outside of the Los Angeles basin.

Costs

35. **Comment:** There is a significant concern over water rates and costs associated with all the projects in the 2010 UWMP.

Response: The UWMP includes information on the costs of different resource options. With existing revenues for local supply development, LADWP believes we can achieve the water resource goals as stated in the 2010 UWMP, with the exception of the groundwater cleanup effort which will require rate increases. Section 11.1 addresses unit costs and funding.

36. **Comment:** The LADWP Power System is planning to significantly increase energy rates to support green energy sources. How will the Water System deal with the extra cost of the groundwater cleanup alongside the power cost increase?

Response: All proposed rate increases are reviewed with Neighborhood Councils and the public, and the LADWP Board of Commissioners carefully considers the justification and impact of increased rates prior to making any decision. Also, all LADWP rate revisions require approval by the Los Angeles City Council.

Climate Change

37. **Comment:** To what region does the climate change study apply?

Response: The climate change study LADWP is conducting is specifically for the Eastern Sierra watershed that feeds the Los Angeles Aqueduct. However, Section 12.1 provides information on projected local climate change impacts.

Miscellaneous

38. **Comment:** There is an interest in ocean desalination. Why is this not a water supply LADWP is pursuing?

Response: Five years ago, LADWP conducted studies and began planning an ocean desalination pilot project adjacent to the Scattergood Power Generation Facility. However, we found desalination to be too costly and have numerous environmental challenges. LADWP determined that conservation and recycling are more cost effective, easier to implement, and more environmentally friendly.

39. **Comment:** Explain the inconsistency whereby City Planning Department updates to the General Plan are not in line with LADWP's updates for the 2010 UWMP projections.

Response: The UWMP includes projected population increases provided by demographic projections from Southern California of Governments (SCAG) data. The City's General Plan also uses population forecasts provided by SCAG data; therefore, the UWMP projections are generally consistent with the City's General Plan as both use SCAG projections as their basis. Both of these planning documents are interdependent, however, their updates may not necessarily be on the same schedule.

Los Angeles Department of Water and Power

Summary of 2010 Urban Water Management Plan Public Workshops Comments and Suggestions with LADWP Responses

40. **Comment:** The 2010 UWMP should state that the City's water allotment is based on the preferential rights agreement of the MWD Allocation Plan which is now a fixed number and does not increase with City's demographics or demand projections.

Response: MWD adopted a Water Supply Allocation Plan in 2008 that is not based on preferential rights. If shortage allocations are required, the calculations established in the Water Supply Allocation Plan equitably allocate available supplies among MWD's member agencies primarily based on need, with adjustments to account for growth, local investments, changes in supply conditions, demand hardening, and water conservation programs.

41. **Comment:** LADWP is doing a good job of projecting demands and implementing conservation, recycling, and stormwater programs; however, LADWP still has a long way to go.

Response: The 2010 Urban Water Management Plan highlights the significant potential for increased local resources development.

42. **Comment:** Financial incentives, either positive or negative, should be used to modify water use behavior. Rebates and incentives for exceptional conservation or citations for water waste will help encourage conservation and spread the word of efficient water use.

Response: Since November 2008 the Water Conservation Team (formerly know as Drought Busters) have been enforcing the City's Emergency Water Conservation Ordinance, issuing both warnings and citations for water waste. Also, LADWP continues to offer rebates and incentives for all customer types.

43. **Comment:** Development should be limited and should be required to compensate for additional water needs.

Response: In December 2009, the High Efficiency Plumbing Ordinance went into effect requiring the next generation of water efficient plumbing fixtures in all new development. Also, the City Attorney is currently drafting the Low Impact Development Ordinance for City Council approval that will require on-site stormwater capture for all new development.

44. **Comment:** In the "Securing L.A.'s Water Future" presentation, under Regulatory Requirements – Other, there are significant proposed expenditures of \$337 million. What are these expenditures for?

Response: The largest portion of these proposed expenditures are for air quality requirements at Owens Lake.

45. **Comment:** Please explain the high number of pipe breaks recently. Is it because of the watering schedule?

Response: The expert panel formed to examine pipe breaks reviewed possible causes. The panel reviewed whether the 2-day per week watering schedule in place at the time was contributing to the increased frequency of pipe leaks. The 2-day per week watering schedule caused water system pressures to cycle more frequently than prior to watering restrictions. The panel theorized that these pressure cycles increased pipe breaks. In response to that analysis, the City Council modified the watering schedule to 3-days per week watering, with separate watering days for odd and even addresses.

Los Angeles Department of Water and Power

Summary of 2010 Urban Water Management Plan Public Workshops Comments and Suggestions with LADWP Responses

46. **Comment:** Explain the budget for groundwater storage.

Response: There is \$2 million budgeted for groundwater storage in fiscal year 2010-11 to study groundwater storage opportunities outside of the Los Angeles basin.

47. **Comment:** How many miles of riveted steel pipe does LADWP have?

Response: LADWP has 86.3 miles of riveted steel pipe within the city's water distribution system. In addition, the First Los Angeles Aqueduct contains 13.8 miles of riveted pipe.

48. **Comment:** Describe the power usage of the State Water Project in comparison to the Los Angeles Aqueduct?

Response: As explained in the UWMP's Section 12.2 entitled "Water Energy Nexus", State Water Project supplies are the most energy intensive, ranging from approximately 2,580 kilowatt hours per acre foot (kWh/AF) for the west branch, to 3,236 kWh/AF for the east branch. The Los Angeles Aqueduct water is conveyed from the eastern Sierra Nevada watershed by gravity flow, and does not require pumping as compared to the State Water Project water. Los Angeles Aqueduct water requires no energy for delivery and generates hydroelectric power as it travels from the eastern Sierra Nevada to Los Angeles.

49. **Comment:** What is LADWP doing to install individual meters for multi-family residences?

Response: LADWP supports efforts to encourage individual meters in new multi-family construction. Studies show that customers who pay individual water bills use water more efficiently.

50. **Comment:** When will electronic meters be used?

Response: LADWP continues to investigate so-called smart water meters and at this time we do not have an estimate when they will begin to be introduced. Smart water meters allow for more frequent readings and can provide useful water information such as leak detection.

51. **Comment:** What is the current status of the Palos Verdes Reservoir in San Pedro? Is it empty?

Response: The Palos Verdes Reservoir is owned and operated by MWD. It is in service, but looks empty since a floating cover is installed. This floating cover is one option that we are investigating for some of our own open reservoirs to meet water quality regulations.

52. **Comment:** Is most of the infrastructure work being done going to be performed by LADWP employees or will any of the work be contracted out?

Response: Major water quality improvement projects, such as reservoir covers will be contracted out. Small diameter pipe replacement is performed by LADWP personnel. For large diameter pipelines, it is estimated that approximately half will be contracted out and half performed by LADWP personnel.

WRITTEN PUBLIC COMMENTS

Following are responses to written correspondences (attached) from Accurate WeatherSet, S.Schron, Edward Saltzberg & Associates Forensic Mechanical Engineers, David Coffin, Phoenix, Aquacell, Heal the Bay, Joyce Dillard, Elmco/Duddy, Environmental Now, TreePeople, and Southern California Watershed Alliance on the City of Los Angeles Draft 2010 Urban Water Management Plan (UWMP).

Responses to Written Questions

Heal the Bay, 3/15/11

Question: Why have water recycling goals decreased from the original target?

Response: Recycled water projections in the UWMP reflect what can be achieved with the existing amount of annual revenue. Receipt of federal or state grants will allow projections to be increased.

Question: LADWP should prioritize stormwater capture projects and set goals for new stormwater capture projects in Los Angeles. When will the Stormwater Capture Master Plan be completed?

Response: The Stormwater Capture Master Plan will address these suggestions. It is projected that the Master Plan will be completed by the fall of 2013.

Joyce Dillard, 3/15/11

Question: You conclude that outdoor water use is estimated at 39% of demand, but the water demand data in Exhibit 2C does not indicate a reason to come to that conclusion.

Response: The projection of outdoor water use is based on estimated water needs for landscape irrigation and an analysis of wastewater system flows compared to total water consumption. Section 2.1 of the UWMP discuss the analysis.

Question: What is the definition of non-revenue water use?

Response: Non-revenue water use is defined as the difference between the total water supplied to the City and total water sales. Non-revenue water consists of water for used for fire fighting, reservoir evaporation, pipeline leaks, meter errors, theft from hydrants, water used for street sweeping and pipeline flushing for water quality purposes.

Environment Now, 3/15/11

Question: Why has LADWP been behind on its water recycling targets compared to the original benchmark? Why have the water recycling goals decreased from the original target?

Response: The 2010 UWMP water recycling targets and current progress reflect the current level of revenue. Based on current levels of revenue, LADWP projects they can meet the current water recycling goals. If LADWP is successful in acquiring additional grants, then goals may be increased.

TreePeople, 3/15/11

Question: Page 11-8, Exhibit 11E: Note 1 indicates a loss in the LA Aqueduct at 0.1652% per year due to climate change. There is no indication of loss from MWD (California Aqueduct, and Colorado River Aqueducts) due to climate change. Does this account for MWD's projections?

Response: MWD's recently adopted 2010 Regional Urban Water Management Plan (RUWMP) and their 2010 Integrated Resources Plan (IRP) documents discuss in detail the potential impacts to supplies to the California and

Colorado River Aqueducts due to climate change. LADWP's draft 2010 Urban Water Management Plan (UWMP) makes references to these to MWD documents.

Although MWD's State Water Project (SWP) contract entitlement is 1,911 thousand acre-feet (TAF), projected SWP water deliveries to MWD are expected to be much less than their full entitlement due to many factors. The State's Department of Water Resources (DWR) issued the 2009 draft Reliability Report which identified climate change as one of the significant factors that could reduce future SWP water deliveries. MWD used the DWR's 2009 Reliability Report in reporting its SWP supply projections in its RUWMP, which was the source document for MWD SWP supplies as reported in the LADWP's 2010 UWMP.

The impacts of climate change is also projected to reduce Colorado River supplies, however, it's not expected to impact California as the state has senior water rights on the use of Colorado River water. Under the Seven Party Agreement of 1931 that divided California's share of the Colorado River supplies among the seven major water uses in the state, MWD's full Priority 4 Apportionment of Colorado River water has been consistently delivered and can reasonably be expected to be available in the future as indicated in their RUWMP. This is due in part to the fact that MWD's allocation of Colorado River holds a senior priority right to both Nevada and Arizona. In effect this means that any shortages on the Colorado River from climate change or other causes up to 1 million acre-feet will be born first by Arizona and Nevada before MWD is impacted.

Please note that MWD's SWP and Colorado River supply projections in their RUWMP indicate no reductions in deliveries even during extended dry periods because MWD has made numerous investments in other water supply and storage programs on the Colorado River, which are in addition to MWD's projected base apportionment and entitlement deliveries. MWD's 2010 IRP also establishes goals for a range of potential "buffer" supplies, up to approximately 500,000 acre-feet, to protect the region from possible shortages due to potential climate change and other impacts to its supplies.

Southern California Watershed Alliance (3/28/11)

Question: Regarding Exhibits 2I, 2J, and 2K. While projection of conservation savings go up, the demand seems to rise gradually until 2035. If you take the historic savings in the last few years and combine that with future investments why would demand continue to rise?

Response: Exhibit 2I was found to contain some errors and has been corrected and updated. It now shows that per capita water use consistently decreases. Though per capita water use decreases due to increased conservation efforts, demand will continue to increase in the future due to projected economic growth and population increases.

Question: Why, on page 3-5, did you choose Method 3 for reporting, when you are already at 19% conservation? If the current gallons per capita per day is 124, by taking this approach you are actually looking at a higher per capita into the future.

Response: LADWP reviewed all four available methods for compliance with the State's 20 percent by 2020 water use efficiency mandate and selected Method 3 because it is the most straightforward calculation method which also accounts for the City's past conservation investments.

Responses to Written Comments

Edward Saltzberg & Associates Forensic Mechanical Engineers, 2/28/11

Comment: Have a list of abbreviations on a page that readers can refer to if they are not conversant with all of the acronyms. In the written material, spell out what an abbreviation stands for when it's first used in a section.

Response: LADWP has created a Glossary of Abbreviations and Terms which is included in the final 2010 UWMP, and reviewed the UWMP to spell out abbreviations when first used.

Heal the Bay, 3/15/11

Comment: LADWP should investigate reclaimed water purification as a water supply alternative in the future. LADWP should explore advanced wastewater treatment for future indirect or even direct potable use before exploring seawater desalination as an option for water supply.

Response: The UWMP outlines plans for groundwater replenishment of advanced treated recycled water in the San Fernando Valley. The current Recycled Water Master Plan is reviewing the long-term potential of advanced treated water from the Hyperion Wastewater Treatment Plant for groundwater replenishment as well as potential direct potable use.

Comment: LADWP should provide further support for Los Angeles Unified School District (LAUSD) to achieve the goals set forth in the LAUSD Water Savings Resolution. In addition to providing financial incentives for retrofits and for new zero-water urinal and high efficiency toilets used in a new construction project, LADWP should provide incentives for new fixtures in redevelopment and retrofit projects as well. In addition to these rebates, LADWP should consider expanding the purple pipe system to LAUSD schools.

Response: LADWP does provide conservation rebates and incentives for redevelopment and retrofit projects, in fact, these rebate amounts are significantly more than those for new construction. Some LAUSD schools are currently receiving recycled water. The Recycled Water Master Plan will identify expansion of purple pipe projects to reach additional schools.

Mr. David Coffin, 3/7/11

Comment: Water supply projections published in previous UWMP's between 1990 and 2005 have been much higher than actual water supply.

Response: It is true that previous UWMP water supply projections turned out to be higher than actual demands. However, it is important to point out that projections of supply reflect what can be produced and delivered if necessary to meet projected demands. If actual demands do not materialize at projected levels, then less supply is produced and delivered to meet those demands.

In previous UWMP's, LADWP anticipated that demands would gradually increase over time. This has not been the case for several reasons. The City has been successful in implementing one of the country's most aggressive water conservation programs. Additionally, demand forecasts could not foresee events such as economic recession, environmental and regulatory restrictions on Delta exports, and the recent multiple dry year conditions throughout California and the Southwest. All of these factors have lead to changes in customer water use behavior resulting in both increased water use efficiency and decreased demands.

The net effect of these changes were that LADWP produced and purchased less water to meet actual demands than was envisioned in previous UWMP's between 1990 and 2005.

Comment: UWMP's between 1990 and 2005 seriously miscalculated future groundwater supply projections.

Response: We agree that previous UWMP's contained groundwater projections that were significantly higher than the actual groundwater yield. There are several reasons for this over projection. For instance, previous UWMP's groundwater projections envisioned groundwater replenishment with recycled water which would increase groundwater yield. However, previous plans to replenish the groundwater basin with recycled water were halted following public opposition.

In addition, starting in the mid 1980's, LADWP significantly decreased groundwater pumping in order to minimize the migration of a contamination plume toward active wells in the San Fernando Groundwater Basin (SFB). Contamination issues in the SFB continue to adversely affect groundwater pumping. To restore LADWP's full groundwater pumping rights in the SFB, the 2010 UWMP incorporates plans for construction of groundwater contamination treatment facilities. Additionally, the 2010 UWMP includes increases in groundwater pumping due to groundwater replenishment with advanced treated recycled water as well as increased stormwater capture.

Comment: Water Supply Assessments should cite the UWMP and not the City's General Plan when assessing the proposed water demand for a project.

Response: LADWP does cite the UWMP in water supply assessments in accordance with Water Code Section 10910.

UWMP Section 11.4 Water Supply Assessments states that LADWP's UWMP uses anticipated growth as provided by demographic projections from Southern California of Governments (SCAG) data, re-allocated by MWD into LADWP's service area. The City's General Plan uses population forecasts as provided by SCAG data as well; therefore, the UWMP projections are consistent with the City's General Plan as both use SCAG projections as their basis.

In preparing water supply assessments, LADWP works with the Planning Department to confirm that all proposed projects conform to the City's General Plan.

Comment: The City's allocation of water from the Metropolitan Water District is based on property tax assessments and the value of the investments it has made with MWD infrastructure projects.

Response: The City's preferential rights to purchase water from MWD, as defined in Section 135 of the MWD Act, was not included in the development of MWD's Water Supply Allocation Plan (WSAP). While it is correct that the City may have this entitlement, no member agency, including the City, has historically ever invoked this entitlement during an allocation of water by MWD.

The WSAP is discussed in the UWMP, Section 11.2.6, entitled "MWD Imported Supplies". LADWP, along with other member agencies, worked collaboratively with MWD in developing the WSAP to equitably allocate water supplies during periods of a regional shortage by taking into account many factors including demands, growth, local investments, changes in supply conditions, and water conservation programs. Preferential entitlement was not a factor in developing the WSAP, which is fundamentally a needs-based allocation plan.

Joyce Dillard, 3/15/11

Comment: 2035 water demand projections for most customer service sectors exceed the 2005-2010 average water usage. You need to compare the projections with baseline per capita use to see if 20 percent by 2020 compliance can be obtained.

Response: Although water use in some customer sectors is projected in to increase, expanded water conservation and water recycling will offset this increase water use. LADWP projects we will be in compliance with 20 by 2020 requirements.

Comment: Recycled water cannot be sold to water down dust on horse ranches, yet you consider irrigation usage.

Response: The California Department of Public Health and Los Angeles Regional Water Quality Control Board recently provided approval for use of recycled water for dust control subject to certain conditions. LADWP recycled water staff will be working with interested customers to comply with the new regulations so recycled water use can be expanded.

Comment: Non-adjudicated groundwater basins such as the Santa Monica Basin and the Hollywood Basin are not addressed.

Response: Chapter 6 of the UWMP was amended to mention these unadjudicated basins, and LADWP's plans to revisit previous studies to determine the current potential for expanded groundwater supplies.

TreePeople, 3/15/11

Comment: Page 2-9 Exhibit 2I – Although we applaud LADWP's leadership in water conservation, we believe much greater water savings can be obtained and will be necessary to meet future local water needs. We believe that LADWP should continue to lead by setting conservation targets that well exceed the minimum 20 x 2020 state mandated goals. Exhibit 2I appears to assume no new innovation or transformation will take place beyond 2015.

Response: Exhibit 2I was based on a preliminary demand forecast model and contained erroneous data. It has now been corrected and updated.

Comment: Page 3-26: Identify next steps necessary for incorporating graywater systems into LADWP conservation programs.

Response: The section on graywater in Chapter 3 was amended to state that LADWP is reviewing the concept of assisting in the creation of ad hoc committees to develop a standard for graywater systems.

Comment: Page 7-10 references "Exhibit 7D" which "summarizes the potential water yield and average unit cost of the different resources available to increase localized capture and infiltration of runoff" is missing from the document, or is this referencing the cost table "Exhibit 7H"?

Response: The exhibit reference was corrected. Also, Exhibit 7H has now been revised to Exhibit 7G.

Comment: Page 7-17 and Exhibit 7H: Update cost table with new figures.

Response: Updates have been incorporated into the final 2010 UWMP. Exhibit 7H has been renamed to Exhibit 7G.

Comment: Replace “drought tolerant” with “climate appropriate” throughout the document. Climate appropriate is becoming the more accepted description for landscape transformation.

Response: This change has been made throughout the final 2010 UWMP.

Comment: Page 7-22, Section 7.6.5 Future Distributed Stormwater Programs: Add rain gardens to the list of potential rebates (TreePeople is beginning a pilot rain garden rebate program with the Watershed Management Group).

Response: A reference to rain gardens have been added to section 7.6.5.

Comment: Page 7-24 (revise language): “Furthermore, distributed stormwater capture projects yield additional benefits to the public outside of water supply generation such as flood control, restored native habitat, community beautification, public right of way improvements, water conservation, as well as private residence safety and aesthetic improvements.”

Response: This suggested change has been made.

Comment: Chapter 7 General: Revisit the projected stormwater capture estimates as the Stormwater Capture Master Plan is finalized and projects come online. We believe that more than 25,000 acre feet per year can be captured by 2035.

Response: The Stormwater Capture Master Plan will comprehensively evaluate stormwater capture potential within the City. Once the Master Plan is complete, LADWP will be able to reevaluate its future stormwater capture goals.

Comment: Chapter 11, Exhibits 11E to 11L: Targets for stormwater capture stay consistent at 25,000 AF for both dry and normal years.

Response: The 15,000 AFY of increased groundwater production due to stormwater capture is anticipated to be available in every year. The 10,000 AFY of increased conservation due to stormwater capture and reuse will need further analysis in the Stormwater Capture Master Plan.

Southern California Watershed Alliance, 3/28/11

Comment: Given that the UWMP does not include desalination as a projected supply, the historical list of past planning on the issue is confusing and leads one to believe that there are plans to move forward.

Response: At this time LADWP has no plans to pursue ocean desalination as a supply.

FROM: Andrew Davis
Accurate WeatherSet

Simon,

In the DRAFT 2010 URBAN WATER MANAGEMENT PLAN, I see page 11-15 section 4 (1) that it states

(1) must have approved weather-based irrigation controllers registered with LADWP (eligible weather-based irrigation controllers are those approved by MWD or the Irrigation Association Smart Water Application Technologies (SWAT) initiative

MWD uses only controller that passed the SWAT testing. So the statement of "approved by MWD or the Irrigation Association Smart Water Application Technologies (SWAT) initiative are equivalent.

SWAT testing a is bad requirement. SWAT testing is meaningless because:

- 1) SWAT testing is done in laboratory under highly technical conditions and not in the field with homeowners and contractors;
- 2) SWAT tests only one controller from each manufacturer which is programmed by the technical staff of the manufacturer;
- 3) test results cover only 30 days;
- 4) manufacturers may suppress bad results, pay another \$3500 testing fee, reprogram their controller and resubmit for another test until the manufacturers get the results that they want.

Below are the published results from SWAT laboratory testing. All ten controllers scored identically on Irrigation Adequacy. All ten controllers scored nearly identically on Irrigation Excess. These nearly identical results were achieved even though their technologies differ widely. From these nearly identical SWAT results, you would expect all controllers to deliver the same water savings.

The results of SWAT testing by some manufacturers have varied over the years as manufactures have suppressed unfavorable results. These manufacturers have reprogrammed and resubmitted their controller for SWAT testing until they get nearly perfect results. Such tests are rigged by manufacturers and meaningless when measuring water conservation in the hands of homeowners and contractors in the field. Because of these flaws, Accurate WeatherSet has NOT submitted its controllers for testing at SWAT.

While SWAT testing "proves" that all controllers are nearly identical, field tests show that is NOT true. The most meaningful test of weather-based irrigation controllers in the field is the 309-page report submitted by MWD and EBMUD to Cal DWR. That engineering field-study was performed by Aquacraft and can be downloaded at http://www.aquacraft.com/Download_Reports/Evaluation_of_California_Smart_Controller_Programs_-_Final_Report.pdf

This most significant table in that 309-page, multi-year report of 1,000s of controllers shows water savings by manufacturer. Note that we, Accurate WeatherSet, saved MUCH MORE water than any of the other controllers AND our water savings ARE STATISTICALLY SIGNIFICANT and we have the lowest retail price. Look at column labeled **Avg.%Change in Outdoor Use** for water savings that are very different from SWAT testing.

This report shows that Accurate WeatherSet is the lowest cost (see Retail Price column) with the HIGHEST WATER SAVINGS (see **Avg.%Change in Outdoor Use**). Lowest cost with greatest water savings should be highest on your list of controllers to include and is another reason to use 309-page report and reject SWAT testing as your criteria. By achieving 33% outdoor water savings, our controller by itself can reduce water consumption nearly 20% water since 60% to 70% of all water that goes thru a residential meter is used on lawns. This is another reason to include our controller in LA's URBAN WATER MANAGEMENT PLAN.

Please note that the **95% Conf Interval**. Since standard deviation in the chart above was greater than the water savings for most controllers, most controllers did NOT save significant water. This report covers nearly 600 controllers installed in LADWP's service area (see Table ES.3) on page xix. One hundred of the controllers were from Accurate WeatherSet. So the water savings of ALL controllers was not statistically significant because our statistically significant water savings of our controllers was buried by the wide variation in water savings/excess of the other manufacturers.

This 309-page report contains the result of 1,000s of controllers, purchased, installed and programmed by homeowners and contractors. This is real-world testing, not testing in for 30 days in the a laboratory.

This report show the real results that you will have from weather-based irrigation controllers when purchased, installed and programmed by homeowners and contractors and should be used for LA's URBAN WATER MANAGEMENT PLAN to assure success.

Search thru the 309 page report for "SWAT" and see that the report also states that SWAT testing is not designed to measure water conservation.

If you use the 309-page, multi-year field report instead of SWAT testing, you will include my company. A happy feature of including us in your approved list of weather-based irrigation controllers is that you will include/help a company located in the City of Los Angeles in the neighborhood called Winnetka in the west San Fernando Valley. I understand that city agencies are dedicated to encouraging businesses to stay in LA.

Also, I suggest that you talk to Al Pinnaro in LA City Parks & Rec. Last year, he completed a 5-year field study of all the weather-based irrigation controllers and found MANY problems, except with ours. He has ordered controllers from us for installation in LA City parks. You may reach him at 213-216-7351. If you want to give irrigation problems to LA residences and business, then ignore Al Pinnaro and use the SWAT laboratory results. If you want to give well-tested controllers, the listen to Pinnaor's experience over 5 years and eliminate some of the controllers based on his experience AND include us.

LA and California have led the country in science-based standards. Science-based water conservation is the next challenge. Please use the 309 page report and the experience of Al Pinnaro to determine which controllers to include in LA's URBAN WATER MANAGEMENT PLAN.

Will there be anymore public meetings?

Andrew Davis

From: ****@***.com

Sent: Sunday, January 30, 2011 10:30 AM

To: Hsu, Chiun-Gwo (Simon)

Subject: COMMENT/SUGGESTION

Evaporation of water from swimming pools during the summer time can be greatly reduced with the use of pool covers/blankets. I would like the DWP to offer some sort of REBATE for homeowners who invest in pool covers/blankets. thank you, S. Schron

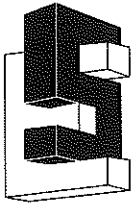

**Edward Saltzberg & Associates
Forensic Mechanical Engineers**

14733 Oxnard Street
Van Nuys, California 91411
818.994.2613
Fax.818.782.7792
Ed@ESaltzberg.com

February 28, 2011

LADWP-Water System

111 North Hope Street, Room #1460

Los Angeles, California 90012

Attn: Simon Hsu

RE: Urban Water management Plan

Dear Mr. Hsu:

I thought the publication of the water management plan was very good. However, I have a few suggestions to make it better.

1. Have a list of abbreviations on a page that readers can refer to if they are not conversant with all of the acronyms.
2. In the written material spelled out what an abbreviation stands for when its first used in a section.
3. Make sure that all graphs and charts are properly labeled as to what the units of the chart are. For example exh. 5B, are the units on the left acre feet? There are a few others where the units are not labeled or the title of the chart or graph does not clarify what the chart or graph represents.

I hope that these suggestions help improve the management plan.

Very truly yours,

Edward Saltzberg & Associates

Edward Saltzberg PE, CPD, FASPE

Pres.

COMMENTS TO THE LOS ANGELES DEPARTMENT OF WATER AND POWER 2010 DRAFT URBAN WATER MANAGEMENT PLAN

March 7, 2011

Simon Hsu
Los Angeles Department of Water and Power
111 N. Hope St., Room 1460
Los Angeles, CA 90012

Thank you for the opportunity to comment on the LADWP draft 2010 Urban Water Management Plan (“UWMP” or “water plan”).

Missing from past water plans published from 1990 through today has been a review of past water plans. Deliberation and adoption of a new water plan should be done with an understanding of how well the city has met stated goals in previous plans. Did they meet their targets and goals? Did they fall short? What lessons have been learned? Will the 2010 UWMP follow the same pattern as water plans before it?

Sections 1 and 2 provide an overview of the past water projections and how well the city met those projections.

1. PROJECTED VERSUS ACTUAL WATER SUPPLY - A REVIEW OF PAST WATER PLANS

- a. Water plans published between 1990 and 2005 seriously miscalculated future water supply projections (Figure 1). In one example the 1990 UWMP overstated the 2010 water supply projection by 41 percent.
- b. In every projection cited by UWMP’s published between 1990 and 2010, records show that that the city’s actual supply failed to meet expectations by a large amount.
- c. UWMP’s routinely cited water supplies over 700,000 AF and as much as 799,000 AF, yet records show the city has never received more than 699,000 AF of water since 1986.

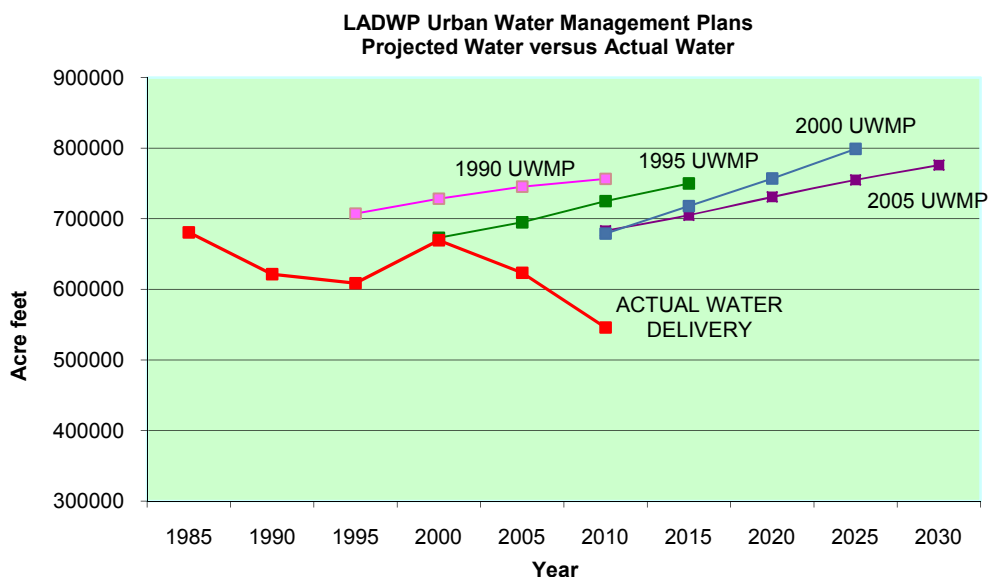

Figure 1 – This chart plots the overstated projections of the past four urban water management plans (1990 through 2005) and compares them with actual water amount received by the LADWP. The 1990 UWMP over-projected water supply by 41 percent for 2010, enough for 146,000 single family housing units.

Given the failure to meet nearly every past projection since 1990, At what point should UWMP’s stop projecting supplies in excess of 700,000 AF when it is an historical fact that the DWP has never been able break through that level?

Twenty years of seriously overstated projections have lead city officials to believe that sufficient water supplies existed when they were faced with assessing infrastructure impacts of large developments seeking city permits. A total of 65 major projects were approved using the projected figures in the 2000 and 2005 UWMP. Records show that not one of the water supply projections used by these assessments were ever met by the city. The approvals of such projects and subsequent failure to meet these projections have led to water supply shortfalls and today’s permanent drought conditions in the area served by LADWP.

2. PROJECTED VERSUS ACTUAL GROUND WATER SUPPLY - A REVIEW OF PAST WATER PLANS

- a. Water plans between 1990 and 2005 seriously miscalculated future groundwater supply projections. In some years as high as 195 percent. (See Figure 2)
- b. The city has not met groundwater supply projections anytime in water plans between 1990 and 2010.
- c. All water plans from 1990 through 2010 routinely projected groundwater pumping well above 100,000 AF annually though the actual amount received annually between 1990 and 2010 averaged just 83,582 AF.
- d. The 1995 UWMP over-projected groundwater pumping for 2005 by 178%. Likewise, the 2000 water plan overstated the 2005 projection by 195%.

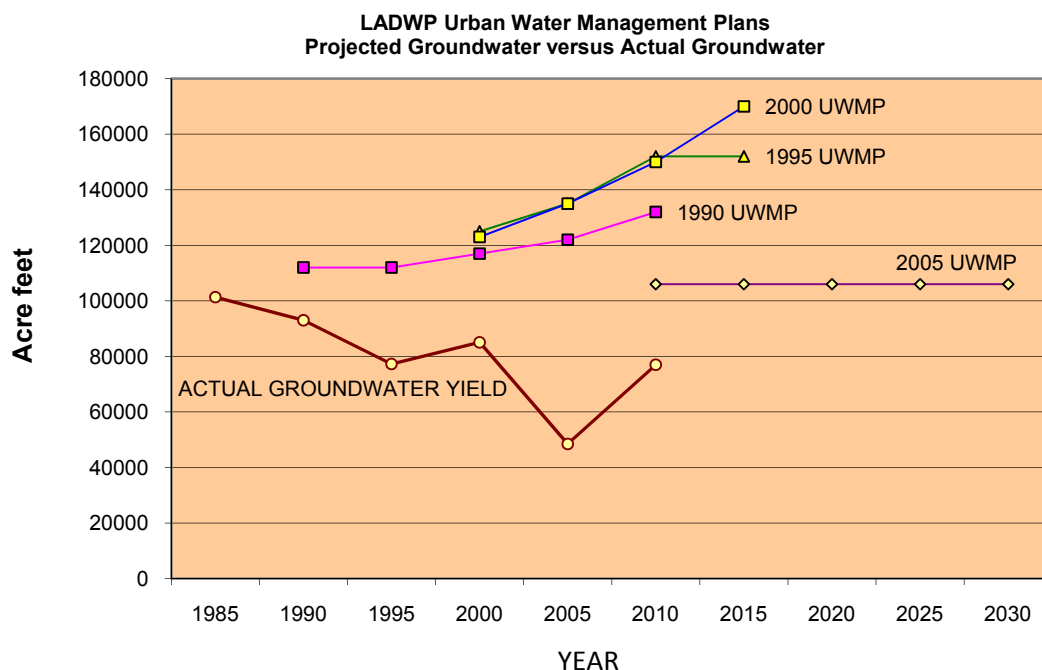

Figure 2 – This chart summarizes the groundwater projections from the past four urban water management plans (1990 through 2005) and compares them with actual groundwater pumped by the LADWP. The 1990 UWMP over-projected water supply by 51 percent for 2010, enough for 150,000 single family housing units.

3. WATER SUPPLY ASSESSMENTS (Sec 11.4) – A SERIOUS DEPARTURE FROM THE PAST

- a. The 2010 draft urban water management plan cites that “If the land use of the proposed development is consistent with the City’s General Plan, the projected water demand of the development is considered to be accounted for in the most recently adopted UWMP.”

In this section the 2010 draft UWMP is inconsistent with Section 10910 (c)(1), (2) & (3) of the California Water Code. Section 10910 requires a city or county to cite the “most recently adopted

urban water management plan”, not the General Plan as stated above when assessing the proposed water demand of a project.

Section 10910(c)

(1) The city or county, at the time it makes the determination required under Section 21080.1 of the Public Resources Code, shall request each public water system identified pursuant to subdivision (b) to determine whether the projected water demand associated with a proposed project was included as part of the **most recently adopted urban water management plan** adopted pursuant to Part 2.6 (commencing with Section 10610).

(2) If the projected water demand associated with the proposed project was accounted for **in the most recently adopted urban water management plan**, the public water system may incorporate the requested information **from the urban water management plan** in preparing the elements of the assessment required to comply with subdivisions (d), (e), (f), and (g).

(3) **If the projected water demand associated with the proposed project was not accounted for in the most recently adopted urban water management plan**, or the public water system has no urban water management plan, the water supply assessment for the project shall include a discussion with regard to whether the public water system's total projected water supplies available during normal, single dry, and multiple dry water years during a 20-year projection will meet the projected water demand associated with the proposed project, in addition to the public water system's existing and planned future uses, including agricultural and manufacturing uses.

This section in the 2010 UWMP is a serious departure of past water assessments (See figure 3). If left in place, all new water supply assessments performed over the next five years (or until a new general plan is adopted) will be referencing a water plan that is no longer the most recent plan, and a plan that seriously overstates the city's water supply.

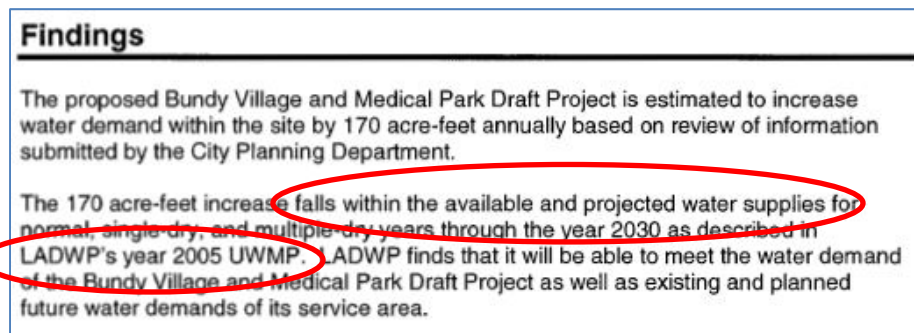

Figure 3 – Typical finding found in water assessments for developments within the LADWP service area.

b. The 2010 draft states that “The water demand forecast model in the UWMP was developed using LADWP total water use, including the water served by LADWP for use outside of the City.”

Given that demand has exceeded supply since the 1985 UWMP, the ‘demand forecast’ is no longer a useful model since it encourages drought conditions. The demand is based on population projections provided by the Southern California Association of Governments (SCAG) that encourage growth with reckless disregard to water supply. This model should be replaced with an annual water ‘supply forecast’ model that manages growth to avoid costly and damaging droughts.

4. METROPOLITAN WATER DISTRICT (MWD)

a. The 2010 LADWP UWMP notes that “An important part of the water planning process is for LADWP to work collaboratively with MWD to ensure that anticipated water demands are incorporated into MWD’s long-term water resources development plan and water supply allocation plan. The City’s allotment of MWD water supplies under MWD’s water supply allocation plan is based on the City’s total water demand which includes services to areas outside the City.”

The City's allotment of MWD water is not based on the city's total water demand but instead on property tax assessments and the value of the investments it has with MWD infrastructure projects. Combined, those investments have earned LADWP the rights to about 20.8 percent of MWD water. The rest is split up among the MWD's twenty-five other member agencies.

The City's full contractual allotment of water from MWD would be approximately 511,000 AF of water annually which is about 20.8 percent of MWD's total annual inventory¹.

However, the city's water annual allocation has been substantially limited because of *a*) legal restrictions caused by environmental over-commitment (damage caused to other regions of the state)², *b*) the rights of other member agencies, agricultural interests, and the rights of other states³.

In 2007 the city received approximately 421,000 AF of water and in 2010 the city received only 262,538 despite increased demands.

David Coffin
8430 Truxton Ave.
Westchester, CA 90045

¹ Includes 1.91 million AF from State Water Project and 550,000 AF of Colorado River Aqueduct

² Sacramento Delta restrictions (Wanger 2007); LA/Inyo Long Term Water Agreement; State Water Resources Control Board issues decision 1631; 1997 LORP MOU Provisions.

³ Sacramento Delta restrictions (Wanger 2007) and State of Arizona v. State of California 2006 Consolidated Decree.

March 9, 2011



Mr. Ronald Nichols
General Manager and Chief Engineer
Los Angeles Department of Water and Power
111 North Hope Street, Room 1550
Los Angeles, CA 90012

Dear Mr. Nichols:

Decentralized greywater and blackwater recycling have made a significant impact on the water supply in Sydney, Australia. Sydney Water, in collaboration with the state of New South Wales, has defined a goal to recycle 18 billion gallons of water per year by 2015 in the greater Sydney area. As of today, 78 greywater and blackwater projects are recycling and saving 8 billion gallons a year. Aside from the water savings, imagine the implications on the city's water and sewer systems – nothing short of dramatic.

The key ingredient to the progress in Sydney is the broad scale effort by Sydney Water. The utility recognized the potential for onsite greywater and blackwater recycling and has not only embraced, but encouraged the practice. Instead of leaving the green building movement to initiate comprehensive water conservation, Sydney Water decided to address water conservation at the source – their organization. Sydney Water understands they cannot do it alone and that promoting private decentralized recycling will make a more immediate impact on the water supply. I believe Los Angeles has the potential to make a similar impact with greywater and blackwater recycling – an impact that would serve current and future generations.

Upon reading the 2010 Los Angeles Urban Water Management Plan I find that it improperly addresses the potential for greywater and blackwater recycling. These topics should be a priority for the LADWP and I write this letter to ask that the Plan be revised to include funding dollars towards greywater and blackwater onsite reuse programs.

I also support the creation of ad hoc committees made up of manufacturers, consultants, engineers and experts in the field of onsite water recycling to begin work towards developing a standard for greywater and blackwater recycling in Los Angeles. Regulators and policymakers need to discuss and understand the benefits and challenges associated to implementing these solutions. For instance, where can this non-potable effluent make the most impact on water demands? Cooling towers, surface irrigation and toilet flushing are typically the heaviest water users and this is where the technology should be applied. Officials will also need to address the risks associated with onsite water recycling and this is where my firm can add significant value to the conversation.

My company, PHOENIX Process Equipment Co, has partnered with Aquacell, an industry leader in onsite water recycling in Australia, to usher in a safe and reliable solution for water recycling in the United States. Based on an integrated approach which includes consulting, installation, project management and operations of greywater and blackwater systems, Aquacell has a remarkable track record and serves as a great example how to properly implement this practice. Aquacell's success illustrates that if employed with care and risk management in mind, onsite water recycling can be safe and effective – all

while providing the inhabitants of the building something to be proud of. I should also testify that as of today, Aquacell has no reported health incidents as a result of their systems.

I hope you will consider the accounts outlined above as an impetus to engage greywater and blackwater recycling more seriously at LADWP. Please let me know if I can be of any service to LADWP as you begin to research and adopt this practice. PHOENIX and Aquacell would be delighted to partner and/or assist LADWP at any level deemed appropriate.

Sincerely,

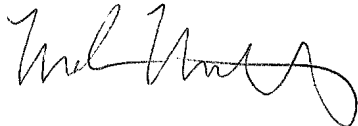
A handwritten signature in black ink, appearing to read "Mark Meredith". The signature is fluid and cursive, with a large loop at the end.

Mark Meredith
Product Manager, Aquacell

cc:

James McDaniel
Simon Hsu

14 March 2011

Mr. Ronald Nichols
General Manager and Chief Engineer
Los Angeles Department of Water and Power
111 North Hope Street, Room 1550
Los Angeles, CA 90012

Re: 2010 LA Urban Water Management Plan

Dear Mr. Nichols,

I have read the 2010 Los Angeles Urban Water Management Plan and I believe it should be a priority to allocate more funding dollars towards greywater and blackwater onsite reuse programs in the plan. As green building initiatives such as LEED drive the building movement towards a more sustainable built environment, I believe LADWP has an opportunity to play a critical role in building a sustainable Los Angeles. By developing policies and a framework for onsite greywater and blackwater recycling, LADWP can take ownership of this significant water conservation measure and promote the use of these technologies to make a remarkable impact on the region's water supplies. A water crisis in Los Angeles will ultimately fall on the shoulders of LADWP, therefore I believe it is in the organization's best interest to promote water conservation measures such as onsite recycling to mitigate risks.

I support the creation of ad hoc committees made up of manufacturers, consultants, engineers and experts in the field of onsite water recycling to discuss the parameters and scope for developing a standard for greywater and blackwater recycling in Los Angeles.

My company, Aquacell, builds and operates water recycling plants for business, industry and government. Our focus is on non-potable (non-drinking) water for use in a variety of applications including surface irrigation, cooling tower makeup, clothes washing and toilet flushing. Aquacell's plants recycle greywater which is water discharged from showers, baths, basins and washing machines; and blackwater which is any water that has been contaminated with water discharged from a toilet.

Aquacell takes an integrated approach to water recycling plants including consulting, installation and project management for commercial and new residential developments. It also offers ongoing operations and maintenance agreements.

Aquacell staff has many years experience in the water industry and are very knowledgeable about each Australian state and territory's regulatory requirements. Our experience in Australia is that a properly structured regulatory framework can safely ensure decentralised recycled water systems, such as those we install in buildings and neighbourhoods can contribute in a major way to saving water and reducing hydraulic loading on water and sewer systems.



With such a depth of knowledge and successful track record implementing onsite water recycling, Aquacell would be eager to partner with LADWP and contribute to the development of a viable approach to recycling water in Los Angeles.

Yours sincerely,

Colin Fisher
Managing Director

cc:
James McDaniel
Simon Hsu

14th March 2011

Mr. Ron Nichols
General Manager & Chief Engineer
Los Angeles Department of Water and Power
111 North Hope Street, Room 1550
Los Angeles, CA 90012

Dear Mr Nichols,

RE: 2010 LA URBAN WATER MANAGEMENT PLAN

I understand from reading the 2010 Los Angeles Urban Water Management Plan (LAUWMP) that the City of LA wants to establish a Water Management Framework that aims to reduce overall water demands for the city and improve Water Security. Obviously this will be a multi-prong approach given that water is primarily sourced from Los Angeles aqueducts, groundwater, and is imported with supplemental water purchases from MWD. We understand that Recycle water currently only contributes <1% of the total water supply.

The LAUWMP appears to look at Water Conservation mainly through pricing incentive schemes, improved water efficiency fixtures, and domestic graywater reuse, but hasn't realised the full potential that decentralised commercial graywater and blackwater systems can contribute to the City of LA's water management objectives.

Despite large scale recycling schemes being in place in LA since 1979 (when water was delivered to the Department of Recreation and Parks for irrigation of areas in Griffith), such centralised reuse schemes are limited to where they can be utilised by physical infrastructure constraints. Centralised systems typically only benefit very large scale water users (e.g. golf course, freeway irrigation), and then only those users who are also located directly next to where the distribution piping is built. Whilst significantly contributing to the city's overall Water security, developments that are located outside of the central recycled water distribution network are precluded from accessing the water saving benefits that a centralised reuse scheme provides.

Medium scale decentralised Plants (e.g. 15,000 – 100,000 gallons / day Plants) have an opportunity to afford a high level of flexibility to implement reuse schemes across a wider area of LA City than what current or future centralised systems offers, whilst being large enough to meet the costs associated with maintaining and demonstrating that public health risks are appropriately managed. Broadly speaking, decentralised graywater systems that manage the total water balance of a site can reduce on-site water demand/wastewater production by 30-50%, and blackwater reuse system can reduce on-site water demand/wastewater production by 70-90%. Developments that currently have significant water demands either through surface irrigation (e.g. any development with a sports fields, city or precinct gardens) or cooling towers are major candidates for decentralised systems because of their localised high water demands.



Aquacell is an Australian company that specialises in commercial graywater and blackwater reuse systems. We have both blackwater and greywater systems which have been operating for a number of years that can demonstrate what can be achieved. With more and more decentralised schemes coming on line in Australia, reuse is becoming more widely accepted and consequently the interest is growing. The main project drivers why facilities look at decentralised reuse schemes cover a range of reasons, including: regulatory or development approval requirements, sourcing alternative water sources (e.g. to add to available water sources), green or environmental marketing, infrastructure solutions (either no sewer or sewer at limited capacity).

To demonstrate what can be done with decentralised schemes, I have attached an Aquacell case study of a 25,000 gallon a day blackwater reuse Plant that we have had operational for the last 5 years at a sports club in Western Sydney. The site treats blackwater generated from the site and uses it for surface irrigation of the sports fields. In addition to water saving measures, the site has also reduced fertiliser use by 30-50% due to the available nutrients in the effluent – another non-water environmental benefit. Note that nutrient removal can be done at other sites if required.

In addition to this, I show some schematically pictures below of a Blackwater to cooling tower system that Aquacell is in the final stages of project implementation – practical completion due May 2011. In this project, we are collecting 100% of the blackwater from a CBD building in Sydney (6,600 gal/day), plus drawing in an extra 25,000 gallon per day from the main Sydney sewer to reuse the effluent in the buildings cooling tower. Although technology for such schemes has existed for a number of years, the reason why this project can be considered in Sydney is because the regulatory framework is in place to allow it to legally occur.

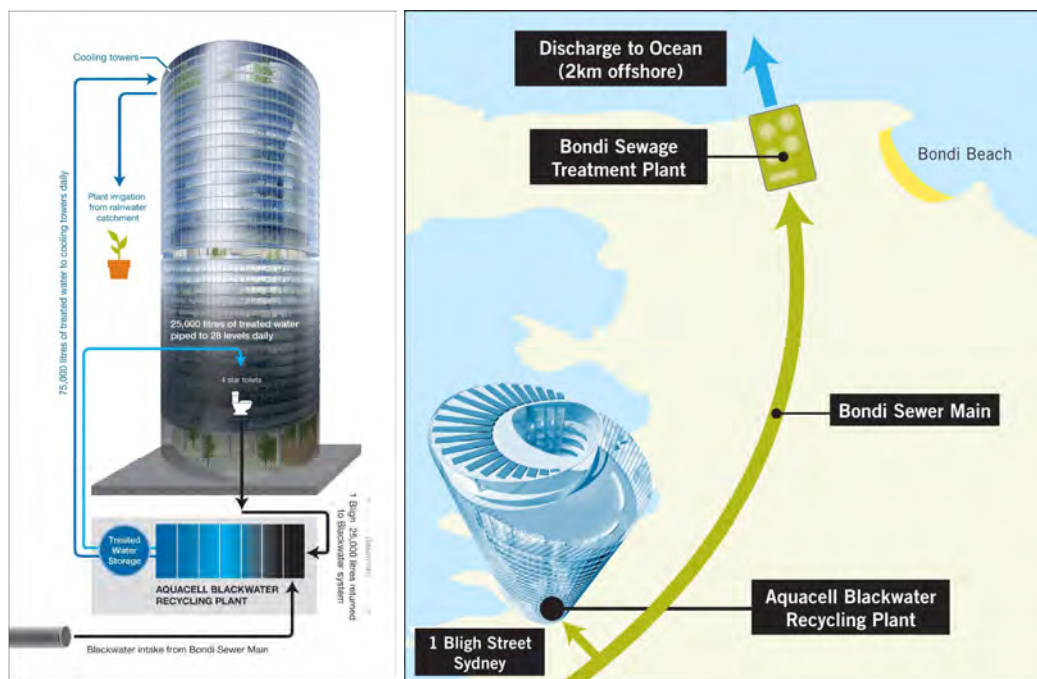



We see that the key to tapping into the very significant potential that decentralised reuse Plants can offer, starts with the development of a LA city blueprint standard for graywater and blackwater reuse. It is important that this standard gets the right balance between protecting public health and also being commercially realistic. In Australia, Aquacell has seen a range of regulatory positions; some being too lax that let systems get through the cracks which perhaps haven't been fully scrutinised, while other regulations are driven too much by bureaucrats and academics and have subsequently imposed such unrealistic expectations on reuse systems that they become commercially inhibitive below any scheme less than 250,000 gallon per day. It therefore is important that when Standards for blackwater and graywater reuse are developed for LA City, they are done so by an ad hoc committee that is able to bring a range of expertise and perspectives to the table. This should not only include law makers, but also public health experts, commercial representatives that could benefit from implementing these systems (e.g. developers or facility owners), consultants and people with prior experience in operating decentralised reuse schemes.

I would be more than happy to share our experience in Australia with LA City to ensure that it steps forward with a pragmatic and protective Standard, which establishes a template for effectively and safely implementing reuse opportunities throughout the city of LA. Please don't hesitate to call or email if you require further information.

Sincerely

Ian Kikkert
Business Development Engineer
m) +61 (0)409 018 383
e) iank@aquacell.com.au



1444 9th Street
Santa Monica CA 90401

ph 310 451 1550
fax 310 496 1902

info@healthebay.org
www.healthebay.org

March 15, 2010

Attn: Simon Hsu
LADWP--Water System
111 N. Hope St. Room 1460
Los Angeles, CA 90012

Re: Draft 2010 Urban Water Management Plan

Dear Mr. Simon Hsu:

On behalf of Heal the Bay, we submit these comments regarding the City of Los Angeles Department of Water and Power Draft 2010 Urban Water Management Plan (“Plan” or “Draft UWMP”). We appreciate the opportunity to provide these comments.

There are many aspects of the Draft UWMP that we support. For instance, we agree with LADWP’s prioritization of expanded water conservation and water recycling over the use of desalination to provide additional water supply. Heal the Bay supports the expansion of LADWP’s recycled water system and the commitment to move towards a more sustainable water supply. However, we do have a few concerns with the Plan as drafted. LADWP should revert to a more ambitious goal for expanding recycled water use, provide additional support for stormwater capture, and investigate direct and indirect potable use of advanced treated water as a supply alternative. These and other concerns and suggestions are expressed below.

LADWP should set more aggressive goals for water recycling.

The goals the Draft UWMP sets for expanding recycled water use are not ambitious enough given the present condition of our current water supply and the available source water from POTWs. In fact, the goals provided are a major step backwards from previously set goals. The Draft UWMP states that LADWP has the goal of replacing 50,000 AFY of potable water with recycled water by 2029. When Heal the Bay began participation on the Recycled Water Advisory Task Force in 2009, the stated goal was “to produce 50,000 acre-feet of recycled water by 2019.” Another stated action was to “pursue options to maximize recycling beyond 50,000 AFY.” Of note, several members of RWAG held that we should look beyond this goal and increase the new recycling opportunities to 100,000 AFY by 2019. The revised goal stated in the Draft UWMP takes a major step backwards. Compounding this concern is the fact that LADWP has not met the goals set in the 2005 Urban Water Management Plan for recycled water usage, as noted in the Draft UWMP.



1444 9th Street
Santa Monica CA 90401

ph 310 451 1550
fax 310 496 1902

info@healthebay.org
www.healthebay.org

LADWP should prioritize expanding demand and delivery of recycled water. The four major treatment plants operated by Los Angeles BOS produce enough treated water to allow for much more aggressive recycled water goals than are presented within this document. According to the draft, Los Angeles used approximately 550,000 acre-feet of water last year, and around half of that volume was imported through MWD (Draft UWMP Exhibit 1F). Los Angeles-Glendale, Donald C. Tillman, Terminal Island, and Hyperion Water Reclamation Plants combined produce an average of around 460,000 AFY. Utilizing recycled water in our region to the fullest extent could greatly reduce our reliance on imported water in Los Angeles. This is a crucial step toward a sustainable water future. It is critical that we use local reliable water, such as recycled water that would otherwise be discharged to the ocean, to offset the demand for imported water supplies as soon as possible. Thus, the Draft UWMP should be modified to, at a minimum, return to the more ambitious goal of 50,000 AFY of new recycled water usage by 2019. We urge LADWP to look beyond this initial goal and plan for 100,000 AFY by 2019.

LADWP should prioritize stormwater capture projects and set goals for new stormwater capture projects in Los Angeles.

Stormwater must be used as a resource in order for Los Angeles to achieve a sustainable water supply. Using stormwater as a water source requires less energy and results in far fewer environmental impacts than many other sources of water such as desalination and water importation. Stormwater proves to be a much more sustainable, cost-effective local water resource than desalinated water, yet no incentives are provided in the Draft UWMP for its capture and use throughout the region. We strongly encourage LADWP to create a policy that provides economic incentives for stormwater recharge and reuse projects. Further, the Plan should establish a goal for increased stormwater capture in Los Angeles. At a minimum, LADWP should set a goal of an additional 50,000 AFY by 2020 for stormwater capture projects. The Tujunga Spreading Grounds alone currently capture 8,000 AFY, with plans to expand to 16,000 AFY and the potential to capture 50,000 AFY, so we believe this is a realistic goal.

There are also opportunities for stormwater capture at the individual lot scale. In Section 7.6 (Distributed Stormwater Capture), the Draft UWMP highlights that “Installation of rain barrels at residences throughout Los Angeles... could potentially capture 6,400 AFY...” As you know, the City of Los Angeles had a very successful rain barrel pilot project. This would be a great program for LADWP to help fund and take city-wide. We also urge LADWP’s continued support for the Low Impact Development Ordinance, which the City of Los Angeles is in the process of adopting. This ordinance will go a long way in using stormwater as a resource.

The Draft UWMP mentions that LADWP is partnering with Los Angeles City Department of Public Works, Los Angeles County Department of Public Works, and Treepeople Inc. to draft a Stormwater Capture Master Plan. When will the Stormwater Capture Master Plan be completed? Will it be released to the public for review? The Draft UWMP should discuss these goals in more detail and involve additional stakeholders in this effort.



1444 9th Street
Santa Monica CA 90401

ph 310 451 1550
fax 310 496 1902

info@healthebay.org
www.healthebay.org

LADWP should actively increase water conservation measures

In the Draft UWMP, LADWP sets a water conservation goal of 50,000 AFY by 2019. In terms of conservation, the City has moved in the right direction, but there is more that can be done to provide conservation incentives. In addition to the measures mentioned in the Plan, LADWP should require that all public buildings get retrofitted with waterless urinals and other ultra-efficient conservation devices. New high-use visitor-serving commercial properties should be required to install these devices as well. In addition, LADWP should offer incentives for graywater treatment and reuse systems. Also, LADWP should push for the city to develop a landscape conservation ordinance that weans Los Angeles off of the use of thirsty non-native plants and requires the use of natives or xeriscape plants. Finally, water pricing needs to be more equitable city-wide and provide greater incentives to conserve.

LADWP should investigate reclaimed water purification as a water supply alternative in the future.

The Draft UWMP mentions that in 2002 LADWP identified Scattergood Generating Station as a potential site for a seawater desalination plant. While we support the fact that LADWP's current water resource strategy does not include seawater desalination as water supply due to environmental and cost considerations, we are concerned that this option is still being considered for future supply while there are still water saving projects that are "lower-hanging fruit". Before exploring seawater desalination as an option for water supply, LADWP should aggressively explore stormwater capture and water recycling as discussed above. In addition, LADWP should explore advanced wastewater treatment for future indirect or even direct potable use. Hyperion Treatment Plant, for example, produces nearly 360,000 AFY, most of which is discharged directly to the ocean. If this water were utilized, it would offset a significant portion of the freshwater needed in Los Angeles. Wastewater purification takes about a quarter of the energy that seawater desalination requires, strictly looking at thermodynamic considerations, and would not have as many negative environmental impacts as seawater desalination. This type of project has seen great success in other areas. The benefits and constraints of advanced wastewater treatment through reverse osmosis and microfiltration should be considered in the Draft UWMP.

If LADWP does pursue research of seawater desalination as a potential water supply, LADWP should focus on the least environmentally harmful types of desalination, such as subsurface cooling intakes, desalination of brackish water, or desalting Hyperion effluent in order to avoid some of the negative impacts of seawater desalination on marine life and energy usage. Several desalination proposals in California rely on co-locating with once-through cooled power plants, causing impingement and entrainment of marine life. Researching alternative forms of desalination to co-location with once-through cooled power plants would help inform future water supply technologies that pose a lower threat to marine life and are less energy intensive.



1444 9th Street
Santa Monica CA 90401

ph 310 451 1550
fax 310 496 1902

info@healthebay.org
www.healthebay.org

LADWP should provide further support for LAUSD to achieve the goals set forth in the LAUSD Water Savings Resolution.

Los Angeles Unified School District (LAUSD) is one of the largest water consumers in the county. This past December, the LAUSD School Board passed a Water Savings Resolution with extremely ambitious goals for water conservation, water efficiency, and the offset of potable water with recycled water resources. LAUSD resolved to utilize recycled water, where available within one-half mile from the local utility distribution source, for irrigation and in urinals and toilets. In addition to providing financial incentives for every retrofit and for every new zero-water urinal and high efficiency toilet used in a new construction project, LADWP should provide incentives for new fixtures in redevelopment and retrofit projects as well. In addition to these rebates, LADWP should consider expanding the purple pipe system to LAUSD schools.

To summarize, LADWP should set more aggressive goals for water recycling and stormwater capture, provide more support for widespread implementation of LID and Stormwater capture projects throughout Los Angeles, investigate reclaimed water purification for future as a water supply alternative, and provide further support for LAUSD to achieve the goals set forth in the LAUSD Water Savings Resolution. Thank you for your consideration of these comments. If you have any questions, please contact us at (310) 451-1500.

Sincerely,

Kirsten James, MESM
Water Quality Director

W. Susie Santilena, MS, E.I.T.
Water Quality Scientist

Comments to LADWP Draft 2010 Urban Water Management Plan due 3.15.2011

The **Population, Housing and Employment** history (1980) and projected (2035) shows increases of the following:

Total Population: 1,497,560 or 50.42%

Total Housing: 543,947 or 49.45%

Total Employment: 320,664 or 18.95%

In reference to “**Securing L.A.’s Water Supply**,” you state:

“By 2028, the Plan envisioned a six-fold increase in recycled water supplies to a total of 50,000 AFY.

Similarly, by 2030, an increase of 50,000 AFY was planned for conservation. As described in the Plan, this aggressive approach included: investments in state-of-the-art technology; a combination of rebates and incentives; efficient clothes washers, and urinals; and long-term measures such as expansion of water recycling and remediating contaminated groundwater supplies. . A multi-faceted approach to developing a locally sustainable water supply was developed incorporating the following key short-term and long-term strategies:

Short-Term Conservation Strategies

- Enforcing prohibited uses of water
- Expanding prohibited uses of water
- Extending outreach efforts
- Encouraging regional conservation measures

- Long-Term Strategies
- Increasing water conservation through reduction of outdoor water use and new technology
- Maximizing water recycling
- Enhancing stormwater capture
- Accelerating groundwater basin clean-up
- Expanding groundwater storage
- Green Building Initiatives (added subsequent to the release of the Plan)”

Land Use, on the other hand is:

Single Family Dwellings: 121,470 acres of 40.2%

Other including specific plans, transportation, freeways, rights of way and other miscellaneous uses that are not zoned: 52,806 or 17.48%

Open Space/Parks: 40,263 acres or 13.32%

Multi-Family Dwellings: 34,189 acres or 11.31%

Commercial includes public facilities, libraries, public schools and government facilities: 30,083 acres or 9.96%

Manufacturing: 23,353 acres or 7.73%

Historical Water Demand has been **reduced**, on average from the 1986-1990 to the 2005-2010 periods:

Single Family Dwellings: 2,094 AF or 0.88%

Multifamily Dwellings: 17,033 AF or 8.63%

Commercial: 16,369 AF or 13.27%

Industrial: 7,301 AF or 23.94%

Government: 438 AF or 1.01%

Non-Revenue: 20,901 AF or 39.56%

Overall: 64,136 AF or 9.35%

You conclude that **outdoor water use** is estimated at 39% of demand, yet the usage above does not indicate a reason to come to that conclusion. In fact, non-revenue almost matches that 30% outdoor demand. What is the definition of non-revenue, city usage?

Your **2035 estimates** exceed the **2005-2010 Average usage** except in Industrial passive, Industrial passive and active; and Commercial/Government passive and active:

Single Family:

2005-2010: 236,154 AF

2035 Passive: 259,904 AF

2035 Passive and Active: 247,655 AF

Multifamily:

2005-2010: 180,279 AF

2035 Passive: 221,912 AF

2035 Passive and Active: 218,762 AF

Commercial/Government:

2005-2010: 149,895 AF
2035 Passive: 160,049 AF
2035 Passive and Active: 120,420 AF

Industrial:

2005-2010: 23,201 AF
2035 Passive: 19,852 AF
2035 Passive and Active: 10,513 AF

Non-Revenue:

2005-2010: 31,929 AF
2035 Passive: 49,042 AF
2035 Passive and Active: 44,272 AF

You need to compare these with the Baseline Per Capita Use to see if compliance can be obtained for the 20 X 2020. Those calculations are not included in this draft.

Conservation should not be used as a category of source. It is a method of reduction, so 9.05% needs to be replaced by source usage.

Industrial and **Manufacturing** bases need to be placed in reality. Is there an overall reduction of businesses with no future growth, or is growth planned in the manufacturing arena with more demand to be placed.

This plan needs to be overlaid with the LA Power Plan for consistency of forecasting. Both plans need to be consistent with the General Plan.

Recycled Water

You state:

“These include expanding the recycled water distribution system for Non-Potable Reuse (NPR) such as for irrigation and industrial use, along with replenishment of groundwater basins with highly purified recycled water. Beyond 50,000 AFY, LADWP expects to increase recycled water use by approximately 1,500 AFY annually, bringing the total to 59,000 AFY by 2035.”

There are several problems here.

Recycled water needs to be treated for use. So far, these water cannot be sold to water down dust on horse ranches, yet you only consider irrigation usage.

Purple pipe is a capital expense limited to age of existing infrastructure, homes and subject to gravity for delivery.

Tanks and underground storage need to be addressed. There are legal issues with underground storage of groundwater in an adjudicated basin. Nothing is mentioned of the lawsuit against the **Water Replenishment District** regarding groundwater rights extraction and the Storage Framework in the Central Basin. The Storage Framework was not allowed.

Nothing is mentioned of West Basin and recycled water processing or of **CeLAC** Central Los Angeles County Regional Recycled Water Project.

Nothing is mentioned of the **2009-2010 Grand Jury Report** or the County's answer. There has been no City of Los Angeles response. The Grand Jury notes discrepancies with charts supplied.

Storm water runoff and **urban water runoff** is under the jurisdiction of the County of Los Angeles and the Los Angeles County Flood Control District. Runoff is not an asset of the City, the Bureau of Sanitation or the LADWP. We are attaching the United States Court of Appeals Ninth Circuit Opinion No. 10-56017 in a recent case involving the County of Los Angeles ETAL.

The assumption in this document is that the Bureau of Sanitation can partner with LADWP. Only LADWP can have possession, management and control of water and water rights, lands and facilities and can capture, transport, distribute and deliver water for the benefit of the City, its inhabitants and its customers.

Non adjudicated groundwater basins such as the Santa Monica Basin and the Hollywood Basin are not addressed. There are no groundwater extraction rights and storage would probably be applicable to the individual property owner.

Groundwater replenishments projects in the San Fernando Valley are part of the Greater Los Angeles County Integrated Regional Water Management Plan under the jurisdiction of the State Department of Water Resources.

Greater Los Angeles County Integrated Regional Water Management Plan shows the Metropolitan Water District Integrated Resource Plan Supply Targets and proportion of targets. There is no reconciliation in this report to the LADWP portion of those targets in all categories.

Overall, this report touches on aspects of water, but does not address the complexities of supply and demand in a realistic sense. Growth is evident without supply considerations and cost (demand). Green Building is so minimal, it should not even be considered as a method. Recycled water is not a reliable source at this point in time.

Capital costs and operation and maintenance funding are not addressed properly.

This leaves the inhabitants and customers in the City of Los Angeles at risk financially, in public health and safety issues and quality of life issues.

Joyce Dillard
P.O. Box 31377
Los Angeles, CA 90031

Attachment: Opinion No. 10-56017



March 13, 2011

To: Ronald O. Nichols, General Mgr. & Chief Engineer WP

First, let me congratulate you on your appointment as General Manager of the DWP. I, along with my fellow ASPE members look forward to your aggressive and far reaching plans for the City of Los Angeles.

I have had the opportunity to attend several DWP workshops in regards to the proposed 2010 Urban Water Management Plan and I applaud the efforts of the DWP to address the upcoming water shortage issues that face the Southern California region.

It goes without exception that we are facing issues that mirror the energy crisis that was addressed decades ago. That crisis forced the public and the industry to address fuel economy and most recently alternative power sources.

In reviewing the proposed plan, the issues of Graywater, Rainwater Harvesting and Stormwater Management I feel are areas that can be readily obtainable and cost effective. There are already Graywater systems being used not only worldwide, in particular Australia, but in the City of New York there is an existing commercial/residential application installed. The technology for Graywater, Rainwater Harvesting already exist meaning that the "wheel doesn't have to be re-invented" There are major Universities involved with these technologies, in particular UCLA and UC Davis.

The Water Purveyors and Utility Companies such as LADWP should develop a strategic plan to convince policy makers and building officials to accept these types of technological innovations which already have a successful track record in Australia.

Like any game changing effort, this will be a herculean task. That being said, rather than grinding slowly toward a solution, I propose that an ad-hoc committee be formed consisting of engineers, manufactures, contractors, university experts and DWP personnel to add to the Urban Plan specifically in these three areas with the mandate that a workable plan and technologies to go with it be presented for DWP review within the next 180 days. As a member of the industry that addresses these issues, I would be happy to serve on such a committee.

The recent tragedy in Japan is an example of how a catastrophe can affect both the water and power delivery when it is most needed.

I am enclosing separate sheets of industry professional signatures that likewise share my enthusiasm and concern for this task at hand. They represent members of the Los Angeles Chapter of ASPE.

Sincerely,

Bob Pehrson



15070 Proctor Ave., City of Industry, CA 91746 626/333-9942 Fax/855-4811
9750 Birch Canyon Place, San Diego, CA 92126 858/437-0112 Fax/437-0117

Elmco/Duddy
rmpapex@msn.com

cc: James B Mc Daniel, Simon Hsu, Ms. Lorraine Paskett, Thomas Gackstetter, Thomas Erb,
Dr. Parekh Pankaj, Amir Tabakh, Michael Benisek



March 15, 2010

Attn: Simon Hsu
LADWP – Water System
111 N. Hope St, Room 1460
Los Angeles, CA 90012

Re. Recommended Amendments to Urban Water Management Plan 2010: Chapter Four

Dear Mr. Hsu:

Environment Now submits the following comments to Los Angeles Department of Water & Power (LADWP) on its 2010 Urban Water Management Plan (UWMP). Environment Now (EN) is an independent, non-partisan, non-profit organization, founded in 1989. EN's mission is to be an active leader in creating measurably effective environmental programs to protect and restore California's environment.

Thank you for this opportunity to comment on the UWMP. California's water supply is becoming increasingly vulnerable as our population grows and landscape dries. To meet the challenges of our heightened demands and diminished supply, EN has supported the diversification of water supplies. EN has worked with water providers and clean water advocates to establish regulations that will bring millions of acre-feet of recycled water on-line—including reclaimed wastewater, captured stormwater, and recharged groundwater basins.

EN has been committed to helping LADWP reach water re-use targets since 2006. We formed partnerships between LADWP staff and community leaders to promote reclaimed water by addressing permitting concerns. In 2007, we formed the State Water Resources Control Board's stakeholder group including LADWP staff to draft the state's first "Recycled Water Policy." In 2008, we also worked with LADWP to host community workshops in order to allay concerns about the "toilet to tap" campaign. In 2009, we worked with LADWP to reconcile their Recycled Water Master Plan with 2005 and 2008 benchmarks. In 2010, we participated in the Recycled Water Advisory Group and supported the staff's plans to reach benchmarks with ongoing rate dedication to "environmental" projects such as recycled water.

The commitment to reclaimed water from community leaders and LADWP staff has been unwavering. For this reason, we are surprised to see rollbacks in the 2010 UWMP water re-use benchmarks. In its 2005 UWMP, LADWP forecasted 16,000 AFY by 2010 and 30,000 AFY by 2030. In 2008 the City of LA promised 50,000 AFY of reclaimed water by 2019 and 100,000 AFY by 2030. Unfortunately, LADWP appears to be plagued with rollbacks. Regardless of the community support and staff expertise, the agency has only met half its original benchmark with 8,000 AFY of reclaimed water on-line today. Now the 2010 UWMP projects a total of 59,000 AFY by 2035. This is considerably below its 2005 and 2008 benchmarks.

LADWP has considerable resources on which to draw for increased reclaimed water supplies. In addition to upgrading the Tillman Plant by 15,000 AFY, the Terminal Island plant could be expanded to 12,000 AFY with an additional 20,000 AFY transferred for treatment from Hyperion. Further, the L.A.-Glendale Plant tertiary water could be distributed for irrigation use rather than discharged into the LA River. Moreover, Hyperion remains a tremendous resource for nearly half-a-million AFY of reclaimed water if only it were upgraded. Even without Hyperion, the potential capacity for existing reclamation facilities is higher than the 2010 UWMP benchmark.

EN has provided comments regarding commitments and financing for reclaimed water on many occasions. Most recently, we provided verbal comments to General Manager, Ron Nichols, and staff on February 10, 2010. We do not see our comments reflected in your recent comment responses (published at: <https://www.piersystem.com/go/doc/1643/992207/>) To secure our comments are included and addressed, we are submitting these written comments.

Thank you again for this opportunity to comment on LADWP's 2010 UWMP. We look forward to working with the LADWP staff to implement these important reclaimed water plans and, ultimately, make the City of Los Angeles' water supply more reliable. If we can provide further research or comments please do not hesitate to contact us, cmandelbaum@environmentnow.org, 310-829-5568*241

Sincerely,



Caryn Mandelbaum
Freshwater Program Director



March 15, 2011

Los Angeles Department of Water and Power
111 N. Hope St
Los Angeles, CA 90012

To: Chris Repp, and Simon Hsu
Cc: Thomas Erb
RE: Urban Water Management Plan, 2010 Comments

Thank you for the opportunity to submit comments on the LADWP Draft Urban Water Management Plan, 2010. Should you have any questions about our comments and recommendations, feel free to call or email.

Sincerely,

A handwritten signature in cursive script that reads "Rebecca Drayse".

Rebecca Drayse
Director, Natural Urban Systems Group

TreePeople comments and recommendations on the Draft 2010 Urban Water Management Plan dated January 14, 2011

Chapter 2

- **2-9, Exhibit 2I** - Although we applaud LADWP's leadership in water conservation, we believe much greater water savings can be obtained and will be necessary to meet future local water needs. We believe that LADWP should continue to lead by setting conservation targets that well exceed the minimum 20 x 2020 state mandated goals. Exhibit 2I appears to assume no new innovation or transformation will take place beyond 2015.

Chapter 3

- **3-16 to 3-18:** As residential outdoor water use (for irrigation needs) accounts for the bulk of water use, LADWP should create a stronger and more concerted public campaign focused on landscape transformation (turf to native, or climate appropriate landscaping). Most of the conservation savings have so far been seen in incorporating efficient technologies, however a greater savings can be had in embracing a new landscape ethic.
- **3-22, final paragraph** – Revise sentence to better reflect Watershed Council's leadership in the Elmer Avenue project. Suggested language: **“Most recently TreePeople, LADWP, and other state and federal agencies partnered on an effort led by the Los Angeles and San Gabriel Rivers Watershed Council, to retrofit an entire residential block on Elmer Avenue in Sun Valley.”**
- **3-26:** Identify next steps necessary for incorporating graywater systems into LADWP conservation programs.

Chapter 6

- **6-1, Section 6.1:** Explore opportunities to receive credit for additional stormwater recharge in the San Fernando Basin, particularly if large scale decentralized stormwater infiltration strategies are employed.

Chapter 7

- **7-10** references **“Exhibit 7D”** which “summarizes the potential water yield and average unit cost of the different resources available to increase localized capture and infiltration of runoff”. It is missing from the document. Is the cost table in **“Exhibit 7H”** the proper reference here?

- **7-17 and Exhibit 7H:** We recommend updating cost table (Exhibit H) according to the new figures TreePeople provided for internal review under separate cover. Update text in 7-17 to reflect new figures in Exhibit H.
- **7-22, Section 7.6.5 Future Distributed Stormwater Programs:** Add rain gardens to the list of potential rebates (TreePeople is beginning a pilot rain garden rebate program with the Watershed Management Group).
- **From 7-24 (revise language):** “Furthermore, distributed stormwater capture projects yield additional benefits to the public outside of water supply generation such as flood control, restored native habitat, community beautification, public right of way improvements, water conservation, as well as private residence safety and aesthetic improvements.”
- **General:** Revisit the projected stormwater capture estimates as the Stormwater Master Plan is finalized and new targets are established. We believe that significantly more than **25,000 acre feet per year** can be captured by **2035**.

Chapter 11

- **11-8, Exhibit 11E:** Note 1 indicates a loss in the LA Aqueduct at 0.1652% per year due to climate change. There is no indication of loss from MWD (California Aqueduct, and Colorado River Aqueducts) due to climate change. Does this account for MWD’s projections?
- **Chapter 11, Exhibits 11E to 11L:** Targets for stormwater capture stay consistent at 25,000 AF for both dry and normal years. Can this be revised?

General

- Coordinate and package conservation, rainwater harvesting, low impact development, and graywater incentive programs to customers who implement these strategies. This will decrease implementation costs for these programs and increase consumer awareness of steps they can take to manage water supply.
- Replace “**drought tolerant**” with “**climate appropriate**” throughout the document. Climate appropriate is becoming the more accepted description for landscape transformation.
- Please replace “**Tree People**” with “**TreePeople**” (without a space) where referenced including the Table of Contents.

Comments on 2010 Urban Water Management Plan

From: Conner Everts
Southern California Watershed Alliance

To: Tom Urb, Simon Hsu
LADWP

After reviewing your draft 2010 Urban Water Management Plan, attending your public workshops while making comments there, I just have a few final thoughts that I hope you will accept.

While I find this Urban Water Management Plan a vast improvement over past plans that I have commented on there are a couple of places where I think you do not give yourself enough credit. That is specifically the projections of per capita water use into the future, which is expressed in household use in Exhibit 2I on page 2-9 and Exhibit 2J with CII worked in and finally Exhibit 2K. While projection of conservation savings go up the demand seems to rise gradually until 2035. If you take the historic savings in the last few years and combine that with future investments why would demand continue to drop? La has that history and population has not been shown to 1) Be equal to SCAG or Department of Finance numbers or 2) mean increases of consumption.

This leads me to question why, on page 3-5, you chose Method 3 for reporting, when you are already at 19%. If current gpd is 124 by taking this approach you are actually looking at a higher per capita into the future. Other cities are taking a more aggressive approach, like Long Beach, which is about to reach 100 gpd, and therefore assuring the city of a full allocation under MWD's water shortage plan which then comes a real reliability factor. I believe that this should be discussed, as required, at a separate workshop.

There is an opportunity to make this a real planning tool for future water supply and inclusion of greywater, watershed management with stormwater, the City of LA's IRP make this plan very different. Inclusion and reference of LID and smart streets and the River Project's Tujunga Watershed plan would be helpful. Given that the 2020 Water Supply Plan does not list desalination, the historical list of past planning on the issue is confusing and leads one to believe that there are plans to move forward.

I wanted to attend the SCWC workshop last Friday at MWD and got this language:

10608.26. (a) In complying with this part, an urban retail water supplier shall conduct at least one public hearing to accomplish all of the following:

- (1) Allow community input regarding the urban retail water supplier's implementation plan for complying with this part.**
- (2) Consider the economic impacts of the urban retail water supplier's implementation plan for complying with this part.**
- (3) Adopt a method, pursuant to subdivision (b) of Section 10608.20,**

for determining its urban water use target.

We just interpreted this to mean that this public input should take place prior to when the UWMP is finalized, otherwise, if the public input takes place at the same time the plan is adopted, that input is pretty meaningless.

On another note, my fellow environmentalists and I have concerns with the direction and facilitation of the RWAG. We will attend the public workshops in support, like San Pedro this week but would like to talk about how we move forward. Lastly, the movement of AB 1180 is causing greater concern.

Again, thanks for your consideration and I am available if you want to talk about it.

Conner Everts

References

Urban Water Management Plan for the Los Angeles Department of Water and Power References

- Cayan, Dan. "Climate Change – What Should Southern California Prepare For?". *Climate Change and the Future of Southern California*. Prepared by Southern California Association of Governments. July 2009.
- Department of Water Resources. *California Water Plan Update Bulletin 160-09, Public Review Draft*. Vols. 1 -3. Retrieved March 30, 2010.
http://www.waterplan.water.ca.gov/docs/cwpu2009/0310final/v1_all_cwp2009.pdf
- California Irrigation Information Management Information System, Department of Water Resources, Office of Water Use Efficiency. Glendale, Hollywood Hills, and Long Beach ETO Station Data. Retrieved September 23, 2009.
<http://www.cimis.water.ca.gov>.
- California Sustainability Alliance. *The Role of Recycled Water in Energy Efficiency and Greenhouse Gas Reduction*. May 2008.
http://sustainca.org/newsroom/recycled_water_news.
- California Urban Water Conservation Council. *Memorandum of Understanding Regarding Urban Water Conservation in California*. June 9, 2010.
- California Urban Water Agencies. *Long-term Water Conservation and Shortage Management Practices; Planning That Included Demand Hardening*. June 1994. Retrieved August 10, 2005.
<http://www.cuwa.org/library/LongTermWaterConversation.pdf>
- Department of Water Resources. *Model Water Efficient Landscape Ordinance*. September 2009.
<http://www.water.ca.gov/wateruseefficiency/landscapeordinance/>.
- Department of Water Resources. *State Water Project Delivery Reliability Report 2009*.
<http://baydeltaoffice.water.ca.gov/swpreliability/>.
- Department of Water Resources. *Watermaster Service in the Central Basin, Los Angeles County, July 1, 2009 – June 30, 2010*. October 2010.
- Department of Water Resources. *Watermaster Service in the West Coast Basin, Los Angeles County, July 1, 2009 – June 30, 2010*. September 2010.
- Department of Water Resources. *Using Future Climate Projections to Support Water Resources Decision Making in California*. April 2009.
http://www.water.ca.gov/pubs/climate/using_future_climate_projections_to_support_water_resources_decision_making_in_california/usingfutureclimateprojtosuppwater_jun09_web.pdf
- Department of Water Resources and University of California Cooperative Extension. *A Guide to Estimating Irrigation Water Needs of Landscape Plantings in California*. August 2000.

- Hayhoe, Katharine; Daniel Cayan and et. al. "Emission Pathways, Climate Change, and Impacts on California". *Proceedings of the National Academy of Sciences in the United States of America*. Vol. 101, No. 34. August 16, 2004.
- James M. Montgomery, Inc. *Remedial Investigation of Groundwater Contamination in the San Fernando Valley*. December 1992
- Long Beach Water Department. *Long Beach Water Department: Report on Findings from Evaluation of 2-Pass Nanofiltration and RO Processes Conducted at the Prototype Seawater Testing Facility*. October 2010. https://www.lbwd-desal.org/presentations/USBR%20Final%20Report_10062010.pdf
- Los Angeles City Department of Public Works. *L.A. Rainwater Harvesting Program*. 2000. <http://larainwaterharvesting.org/>.
- Los Angeles City Department of Water and Power. *Scattergood Generation Station Seawater Desalination Pilot Project*. March 2008. <http://www.ladwp.com/ladwp/cms/ladwp001350.jsp>.
- Los Angeles City Department of Water and Power. *LADWP Stormwater Capture and Recycled Water Projects Approved By Board of Water and Power Commissioners*. February 2011. <http://www.ladwpnews.com/go/doc/1475/1001403/LADWP-Stormwater-Capture-and-Recycled-Water-Projects-Approved-By-Board-of-Water-Power-Commissioners>.
- Los Angeles City Department of Water and Power. *A Water Recycling Plan for the Los Angeles Department of Water and Power*. April 1994.
- Los Angeles City Department of Water and Power and Bureau of Sanitation. *City of Los Angeles Integrated Resources Plan, Facilities Plan*. Vols. 1-4. July 2004.
- Los Angeles City Department of Water and Power. *City of Los Angeles Department of Water and Power Urban Water Management Plan Fiscal Year 2009-2010 Annual Update*. 2010.
- Los Angeles City Department of Water and Power. *Groundwater Quality Management Plan San Fernando Valley Basin*. July 1, 1983.
- Los Angeles City Department of Water and Power. *Emergency Water Conservation Plan Ordinance*. June 2008. <http://www.ladwpnews.com/go/doc/1475/204815/>
- Los Angeles City Department of Water and Power. *Water Efficiency Requirements for New Development and Renovation of Existing Buildings*. July 2009.
- Los Angeles City Department of Water and Power. *Los Angeles Aqueduct Simulation Model*. 2010.
- Los Angeles City Department of Water and Power. *Urban Water Management Plan*. December 2005.
- Los Angeles City Department of Water and Power. *Consumption and Earnings Report*. 1980-2010.

- Los Angeles City Department of Water and Power. *Electricity Billing Report*. 1980-2010.
- Los Angeles City Department of Water and Power. *Securing L.A.'s Water Supply*. May 2008.
http://mayor.lacity.org/stellent/groups/ElectedOfficials/@MYR_CH_Contributor/documents/ContributorWeb_Content/LACITY_004714.pdf
- Los Angeles City Planning Department. *City of Los Angeles Population and Housing Profile*. Los Angeles Department of City Planning / Demographic Research Unit. Retrieved 2010.
<http://cityplanning.lacity.org/DRU/Loc/LocPfl.cfm?&geo=Cw&loc=LA>
- Los Angeles City Department of Building and Safety. *Graywater Systems for Residential Buildings, Document No. P/PC 2008-012*. January 26, 2010.
- Los Angeles County Department of Public Works. *Total Monthly Conserved Water During Water Year 2008-2009*. Retrieved 2010.
<http://ladpw.org/wrd/SpreadingGround/watercon/file/Water%20Conserved%20Data%202008-2009.pdf>
- Los Angeles County. *Integrated Regional Water Management Plan*. December 2006.
http://www.ladpw.org/wmd/irwmp/docs/IRWMP_Consolidated.pdf
- Metropolitan Water District of Southern California. Annual Water Quality Report 2002-2009.
- Metropolitan Water District of Southern California. *The Metropolitan Water District of Southern California Annual Report 2010*. Retrieved 2010.
<http://www.mwdh2o.com/mwdh2o/pages/about/AR/AR10.html>
- Metropolitan Water District of Southern California. *Final Groundwater Assessment Study*. September 2007.
- Metropolitan Water District of Southern California. *Regional Urban Water Management Plan*. November 2010.
http://www.mwdh2o.com/mwdh2o/pages/yourwater/RUWMP/RUWMP_2010.pdf
- Metropolitan Water District of Southern California. *Report on Sustainable Water Deliveries from the Colorado River Factoring in Climate Change*. Board Report. August 28, 2009.
- Metropolitan Water District of Southern California. *Integrated Water Resources Plan 2010 Update*. October 2010.
<http://www.mwdh2o.com/mwdh2o/pages/yourwater/irp/IRP2010Report.pdf>
- Metropolitan Water District of Southern California. *Annual Progress Report to the California State Legislature, Achievements in Conservation, Recycling, and Groundwater Recharge*. February 2010.
- Metropolitan Water District of Southern California. Annual Water Quality Report 2002-2009.
- Million Trees LA. Million Trees. 2006.
<http://www.milliontreesla.org/>
- Reynolds, Tom D., and Richards, Paul A. *Unit Operations and Processes in*

Environmental Engineering, Second Edition. 1996.

Southern California Association of Governments. *2008 Regional Transportation Plan Adopted Forecast.* May 2008.

Upper Los Angeles River Area Watermaster. *Watermaster Service in the Upper Los Angeles River Area, Los Angeles County, 2008-09 Water Year October 1, 2008 - September 30, 2009.*

Upper Los Angeles River Area Watermaster. *Ground Water Pumping and Spreading Plan, 2009-2014 Water Years.* July 2010.

US Department of Commerce, National Oceanic & Atmospheric Administration, National Climate Data Center. *Annual Climatological Survey, Station 5115/93134 Los Angeles 1948-2008 Downtown, USC.*

Wilkinson, Robert. *Methodology for Analysis of the Energy Intensity of California's Water Systems,* California Institute for Energy Efficiency, January 2000.

Groundwater Basin Adjudications

- **San Fernando Basin – Judgment 650079**
- **Sylmar Basin – Judgment 650079**
- **Eagle Rock Basin – Judgment 650079**
- **West Coast Basin – Judgment 506806**
- **Central Basin – Judgment 786656**

1
2
3
4
5
6
7
8
9
10
11
12
13
14
15
16
17
18
19
20
21
22
23
24
25
26
27
28

SUPERIOR COURT OF THE STATE OF CALIFORNIA
FOR THE COUNTY OF LOS ANGELES

THE CITY OF LOS ANGELES,)	
)	
Plaintiff,)	No. 650079
)	
vs.)	JUDGMENT
)	
CITY OF SAN FERNANDO, ET AL.)	
)	
Defendants.)	

There follows by consecutive paging Recitals (page 1), Definitions and List of Attachments (pages 1 to 6), Designation of Parties (page 6), Declaration re Geology and Hydrology (pages 6 to 12), Declaration of Rights (pages 12 to 21), Injunctions (pages 21 to 22), Continuing Jurisdiction (page 23), Watermaster (pages 23 to 29), Physical Solution (pages 29 to 34), and Miscellaneous Provisions (pages 34 to 35), and Attachments (pages 36 to 46). Each and all of said several parts constitute a single integrated Judgment herein.

1
2
3
4
5
6
7
8
9
10
11
12
13
14
15
16
17
18
19
20
21
22
23
24
25
26
27
28

1. RECITALS

This matter was originally tried before the Honorable Edmund M. Moor, without jury, commencing on March 1, 1966, and concluding with entry of Findings, Conclusions and Judgment on March 14, 1968, after more than 181 trial days. Los Angeles appealed from said judgment and the California Supreme Court, by unanimous opinion, (14 Cal. 3d 199) reversed and remanded the case; after trial of some remaining issues on remand, and consistent with the opinion of the Supreme Court, and pursuant to stipulations, the Court signed and filed Findings of Fact and Conclusions of Law. Good cause thereby appearing,

IT IS ORDERED, ADJUDGED AND DECREED:

2. DEFINITIONS AND ATTACHMENTS

2.1 Definitions of Terms. As used in this Judgment, the following terms shall have the meanings herein set forth:

[1] Basin or Ground Water Basin -- A subsurface geologic formation with defined boundary conditions, containing a ground water reservoir, which is capable of yielding a significant quantity of ground water.

[2] Burbank -- Defendant City of Burbank.

[3] Crescenta Valley -- Defendant Crescenta Valley County Water district.

[4] Colorado Aqueduct -- The aqueduct facilities and system owned and operated by MWD for the importation of water from the Colorado River to its service area.

[5] Deep Rock -- Defendant Evelyn M. Pendleton, dba Deep Rock Artesian Water Company.

[6] Delivered Water -- Water utilized in a water supply distribution system, including reclaimed water.

[7] Eagle Rock Basin -- The separate ground water basin underlying the area shown as such on Attachment "A".

[8] Extract or Extraction -- To produce ground water, or its production, by pumping or any other means.

1
2
3
4
5
6
7
8
9
10
11
12
13
14
15
16
17
18
19
20
21
22
23
24
25
26
27
28

[9] Fiscal Year -- July 1 through June 30 of the following calendar year.

[10] Foremost -- Defendant Foremost Foods Company, successor to defendant Sparkletts Drinking Water Corp.

[11] Forest Lawn -- Collectively, defendants Forest Lawn Cemetery Association, Forest Lawn Company, Forest Lawn Memorial-Park Association, and American Security and Fidelity Corporation.

[12] Gage F-57 -- The surface stream gaging station operated by Los Angeles County Flood Control District and situated in Los Angeles Narrows immediately upstream from the intersection of the Los Angeles River and Arroyo Seco, at which point the surface outflow from ULARA is measured.

[13] Glendale -- Defendant City of Glendale.

[14] Ground Water -- Water beneath the surface of the ground and within the zone of saturation.

[15] Hersch & Plumb -- Defendants David and Eleanor A. Hersch and Gerald B. and Lucille Plumb, successors to Wellesley and Duckworth defendants.

[16] Import Return Water -- Ground water derived from percolation attributable to delivered imported water.

[17] Imported Water -- Water used within ULARA, which is derived from sources outside said watershed. Said term does not include inter-basin transfers wholly within ULARA.

[18] In Lieu Storage -- The act of accumulating ground water in a basin by intentional reduction of extractions of ground water which a party has a right to extract.

[19] Lockheed -- Defendant Lockheed Aircraft Corporation.

[20] Los Angeles -- Plaintiff City of Los Angeles, acting by and through its Department of Water and Power.

[21] Los Angeles Narrows -- The physiographic area northerly of Gage F-57 bounded on the east by the San Rafael and Repetto Hills and on the west by the Elysian Hills, through which all natural outflow of the San Fernando Basin and the Los Angeles River flow en route to the Pacific Ocean.

1
2
3
4
5
6
7
8
9
10
11
12
13
14
15
16
17
18
19
20
21
22
23
24
25
26
27
28

[22] MWD -- The Metropolitan Water District of Southern California, a public agency of the State of California.

[23] Native Safe Yield -- That portion of the safe yield of a basin derived from native waters.

[24] Native Waters -- Surface and ground waters derived from precipitation within ULARA.

[25] Overdraft -- A condition which exists when the total annual extractions of ground water from a basin exceed its safe yield, and when any temporary surplus has been removed.

[26] Owens-Mono Aqueduct -- The aqueduct facilities owned and operated by Los Angeles for importation to ULARA water from the Owens River and Mono Basin watersheds easterly of the Sierra-Nevada in Central California.

[27] Private Defendants -- Collectively, all of those defendants who are parties, other than Glendale, Burbank, San Fernando and Crescenta Valley.

[28] Reclaimed Water -- Water which, as a result of processing of waste water, is made suitable for and used for a controlled beneficial use.

[29] Regulatory Storage Capacity -- The volume of storage capacity of San Fernando Basin which is required to regulate the safe yield of the basin, without significant loss, during any long-term base period of water supply.

[30] Rising Water -- The effluent from a ground water basin which appears as surface flow.

[31] Rising Water Outflow -- The quantity of rising water which occurs within a ground water basin and does not rejoin the ground water body or is not captured prior to flowing past a point of discharge from the basin.

[32] Safe Yield -- The maximum quantity of water which can be extracted annually from a ground water basin under a given set of cultural conditions and extraction patterns, based on the long-term supply, without causing a continuing reduction of water in storage.

[33] San Fernando -- Defendant City of San Fernando.

1 [34] San Fernando Basin -- The separate ground water basin underlying the area
2 shown as such on Attachment "A".

3 [35] Sportsman's Lodge -- Defendant Sportsman's Lodge Banquet Association.

4 [36] Stored Water -- Ground water in a basin consisting of either (1) imported or
5 reclaimed water which is intentionally spread, or (2) safe yield water which is allowed to
6 accumulate by In Lieu Storage. Said ground waters are distinguished and separately accounted
7 for in a ground water basin, notwithstanding that the same may be physically commingled with
8 other waters in the basin.

9 [37] Sylmar Basin -- The separate ground water basin underlying the area indicated as
10 such on Attachment "A".

11 [38] Temporary Surplus -- The amount of ground water which would be required to be
12 removed from a basin in order to avoid waste under safe yield operation.

13 [39] Toluca Lake -- Defendant Toluca Lake Property Owners Association.

14 [40] ULARA or Upper Los Angeles River Area -- The Upper Los Angeles River
15 watershed, being the surface drainage area of the Los Angeles River tributary to Gage F-57.

16 [41] Underlying Pueblo Waters -- Native ground waters in the San Fernando Basin
17 which underlie safe yield and stored waters.

18 [42] Valhalla -- Collectively, Valhalla Properties, Valhalla Memorial Park, Valhalla
19 Mausoleum Park.

20 [43] Van de Kamp -- Defendant Van de Kamp's Holland Dutch Bakers, Inc.

21 [44] Verdugo Basin -- The separate ground water basin underlying the area shown as
22 such on Attachment "A".

23 [45] Water Year -- October 1 through September 30 of the following calendar year.

24 Geographic Names, not herein specifically defined, are used to refer to the places and locations
25 thereof as shown on Attachment "A".

26 2.2 List of Attachments. There are attached hereto the following documents, which are by
27 this reference incorporated in this Judgment and specifically referred to in the text hereof:

28 "A" -- Map entitled "Upper Los Angeles River Area", showing Separate Basins therein.

1 “B” -- List of “Dismissed Parties”.

2 “C” -- List of “Defaulted Parties”.

3 “D” -- List of “Disclaiming Parties”.

4 “E” -- List of “Prior Stipulated Judgments.”

5 “F” -- List of “Stipulated Non-Consumptive or Minimal-Consumptive Use Practices.”

6 “G” -- Map entitled “Place of Use and Service Area of Private Defendants.”

7 “H” -- Map entitled “Public Agency Water Service Areas.”

8 *[Attachments B-H are available upon request from LADWP – UWMP Note 2005]*

9 3. PARTIES

10 3.1 Defaulting and Disclaiming Defendants. Each of the defendants listed on Attachment
11 “C” and Attachment “D” is without any right, title or interest in, or to any claim to extract ground water
12 from ULARA or any of the separate ground water basins therein.

13 3.2 No Rights Other Than as Herein Declared. No party to this action has any rights in or to
14 the waters of ULARA except to the extent declared herein.

15 4. DECLARATION RE GEOLOGY AND HYDROLOGY

16 4.1 Geology.

17 4.1.1 ULARA. ULARA (or Upper Los Angeles River Area), is the watershed or surface
18 drainage area tributary to the Los Angeles River at Gage F-57. Said watershed contains a total of
19 329,000 acres, consisting of approximately 123,000 acres of valley fill area and 206,000 acres of
20 hill and mountain area, located primarily in the County of Los Angeles, with a small portion in
21 the County of Ventura. Its boundaries are shown on Attachment “A”. The San Gabriel
22 Mountains form the northerly portion of the watershed, and from them two major washes--the
23 Pacoima and the Tujunga--discharge southerly. Tujunga Wash traverses the valley fill in a
24 southerly direction and joins the Los Angeles River, which follows an easterly course along the
25 base of the Santa Monica Mountains before it turns south through the Los Narrows. The waters
26 of Pacoima Wash as and when they flow out of Sylmar Basin are tributary to San Fernando
27 Basin. Lesser tributary washes run from the Simi Hills and the Santa Susana Mountains in the
28

1 westerly portion of the watershed. Other minor washes, including Verdugo Wash, drain the
2 easterly portion of the watershed which consists of the Verdugo Mountains, the Elysian, San
3 Rafael and Repetto Hills. Each of said washes is a non-perennial stream whose flood flows and
4 rising waters are naturally tributary to the Los Angeles River. The Los Angeles River within
5 ULARA and most of said tributary natural washes have been replaced, and in some instances
6 relocated, by concrete-lined flood control channels. There are 85.3 miles of such channels
7 within ULARA, 62% of which have lined concrete bottoms.

8 4.1.2 San Fernando Basin. San Fernando Basin is the major ground water basin in
9 ULARA. It underlies 112,047 acres and is located in the area shown as such on Attachment “A”.
10 Boundary conditions of the San Fernando Basin consist on the east and northeast of alluvial
11 contacts with non-waterbearing series along the San Rafael Hills and Verdugo Mountains and
12 the Santa Susana Mountains and Simi Hills on the northwest and west and the Santa Monica
13 Mountains on the south. Water-bearing material in said basin extends to at least 1000 feet below
14 the surface. Rising water outflow from the San Fernando Basin passes its downstream and
15 southerly boundary in the vicinity of Gage F-57, which is located in Los Angeles Narrows about
16 300 feet upstream from the Figueroa Street (Dayton Street) Bridge. The San Fernando Basin is
17 separated from the Sylmar Basin on the north by the eroded south limb of the Little Tujunga
18 Syncline which causes a break in the ground water surface of about 40 to 50 feet.

19 4.1.3 Sylmar Basin. Sylmar Basin underlies 5,565 acres and is located in the area shown
20 as such on Attachment “A”. Water-bearing material in said basin extends to depths in excess of
21 12,000 feet below the surface. Boundary conditions of Sylmar Basin consist of the San Gabriel
22 Mountains on the north, a topographic divide in the valley fill between the Mission Hills and San
23 Gabriel Mountains on the west, the Mission Hills on the southwest, Upper Lopez Canyon Saugus
24 Formation on the east, along the east bank of Pacoima Wash, and the eroded south limb of the
25 Little Tujunga Syncline on the south.

26 4.1.4 Verdugo Basin. Verdugo Basin underlies 4,400 acres and is located in the area
27 shown as such on Attachment “A”. Boundary conditions of Verdugo Basin consist of the San
28 Gabriel Mountains on the north, the Verdugo Mountains on the south and southwest, the San

1 Rafael Hills on the southeast and the topographic divide on the east between the drainage area
2 that is tributary to the Tujunga Wash to the west and Verdugo Wash to the east, the ground water
3 divide on the west between Monk Hill-Raymond Basin and the Verdugo Basin on the east and a
4 submerged dam constructed at the mouth of Verdugo Canyon on the south.

5 4.1.5 Eagle Rock Basin. Eagle Rock Basin underlies 807 acres and is located in the area
6 shown as such on Attachment “A”. Boundary conditions of Eagle Rock Basin consist of the San
7 Rafael Hills on the north and west and the Repetto Hills on the east and south with a small
8 alluvial area to the southwest consisting of a topographic divide.

9 4.2 Hydrology.

10 4.2.1 Water Supply. The water supply of ULARA consists of native waters, derived
11 from precipitation on the valley floor and runoff from the hill and mountain areas, and of
12 imported water from outside the watershed. The major source of imported water has been from
13 the Owens-Mono Aqueduct, but additional supplies have been and are now being imported
14 through MWD from its Colorado Aqueduct and the State Aqueduct.

15 4.2.2 Ground Water Movement. The major water-bearing formation in ULARA is the
16 valley fill material bounded by hills and mountains which surround it. Topographically, the
17 valley-fill area has a generally uniform grade in a southerly and easterly direction with the slope
18 gradually decreasing from the base of the hills and mountains to the surface drainage outlet at
19 Gage F-57. The valley fill material is a heterogeneous mixture of clays, silts, sand and gravel
20 laid down as alluvium. The valley fill is of greatest permeability along and easterly of Pacoima
21 and Tujunga Washes and generally throughout the eastern portion of the valley fill area, except
22 in the vicinity of Glendale where it is of lesser permeability. Ground water occurs mainly within
23 the valley fill, with only negligible amounts occurring in hill and mountain areas. There is no
24 significant ground water movement from the hill and mountain formations into the valley fill.
25 Available geologic data do not indicate that there are any sources of native ground water other
26 than those derived from precipitation. Ground water movement in the valley fill generally
27 follows the surface topography and drainage except where geologic or man-made impediments
28 occur or where the natural flow has been modified by extensive pumping.

1 4.2.3 Separate Ground Water Basins. The physical and geologic characteristics of each
 2 of the ground water basins, Eagle rock, Sylmar, Verdugo and San Fernando, cause impediments
 3 to inter-basin ground water flow whereby there is created separate underground reservoirs. Each
 4 of said basins contains a common source of water supply to parties extracting ground water from
 5 each of said basins. The amount of underflow from Sylmar Basin, Verdugo Basin and Eagle
 6 Rock Basin to San Fernando Basin is relatively small, and on the average has been
 7 approximately 540 acre feet per year from the Sylmar Basin; 80 acre feet per year from Verdugo
 8 Basin; and 50 acre feet per year from Eagle Rock Basin. Each has physiographic, geologic and
 9 hydrologic differences, one from the other, and each meets the hydrologic definition of “basin”.
 10 The extractions of water in the respective basins affect the other water users within that basin but
 11 do not significantly or materially affect the ground water levels in any of the other basins. The
 12 underground reservoirs of Eagle Rock, Verdugo and Sylmar Basins are independent of one
 13 another and of the San Fernando Basin.

14 4.2.4 Safe Yield and Native Safe Yield. The safe yield and native safe yield, stated in
 15 acre feet, of the three largest basins for the year 1964-65 was as follows:

<u>Basin</u>	<u>Safe Yield</u>	<u>Native Safe Yield</u>
San Fernando	90,680	43,660
Sylmar	6,210	3,850
Verdugo	7,150	3,590

20 The safe yield of Eagle Rock Basin is derived from imported water delivered by Los Angeles.
 21 There is no measurable native safe yield.

22 4.2.5 Separate Basins -- Separate Rights. The rights of the parties to extract ground
 23 water within ULARA are separate and distinct as within each of the several ground water basins
 24 within said watershed.

25 4.2.6 Hydrologic Condition of Basins. The several basins within ULARA are in varying
 26 hydrologic conditions, which result in different legal consequences.

27 4.2.6.1 San Fernando Basin. The first full year of overdraft in San Fernando
 28 Basin was 1954-55. It remained in overdraft continuously until 1968, when an injunction

1 herein became effective. Thereafter, the basin was placed on safe yield operation. There
2 is no surplus ground water available for appropriation or overlying use from San
3 Fernando Basin.

4 4.2.6.2 Sylmar Basin. Sylmar Basin is not in overdraft. There remains safe
5 yield over and above the present reasonable beneficial overlying uses, from which safe
6 yield the appropriative rights of Los Angeles and San Fernando may be and have been
7 exercised.

8 4.2.6.3 Verdugo Basin. Verdugo Basin was in overdraft for more than five
9 consecutive years prior to 1968. Said basin is not currently in overdraft, due to decreased
10 extractions by Glendale and Crescenta Valley on account of poor water quality.
11 However, the combined appropriative and prescriptive rights of Glendale and Crescenta
12 Valley are equivalent to the safe yield of the Basin. No private overlying or appropriative
13 rights exist in Verdugo Basin.

14 4.2.6.4 Eagle Rock Basin. The only measure water supply to Eagle Rock
15 Basin is import return water by reason of importations by Los Angeles. Extractions by
16 Foremost and Deep Rock under the prior stipulated judgments have utilized the safe yield
17 of Eagle Rock Basin, and have maintained hydrologic equilibrium therein.

19 5. DECLARATION OF RIGHTS

20 5.1 Right to Native Waters.

21 5.1.1 Los Angeles River and San Fernando Basin.

22 5.1.1.1 Los Angeles' Pueblo Right. Los Angeles, as the successor to all
23 rights, claims and powers of the Spanish Pueblo de Los Angeles in regard to water rights,
24 is the owner of a prior and paramount pueblo right to the surface waters of the Los
25 Angeles River and the native ground waters of San Fernando Basin to meet its reasonable
26 beneficial needs and for its inhabitants.

27 5.1.1.2 Extent of Pueblo Right. Pursuant to said pueblo right, Los Angeles is
28 entitled to satisfy its needs and those of its inhabitants within its boundaries as from time

1 to time modified. Water which is in fact used for pueblo right purposes is and shall be
2 deemed needed for such purposes.

3 5.1.1.3 Pueblo Right -- Nature and Priority of Exercise. The pueblo right of
4 Los Angeles is a prior and paramount right to all of the surface waters of the Los Angeles
5 River, and native ground water in San Fernando Basin, to the extent of the reasonable
6 needs and uses of Los Angeles and its inhabitants throughout the corporate area of Los
7 Angeles, as its boundaries may exist from time to time. To the extent that the Basin
8 contains native waters and imported waters, it is presumed that the first water extracted
9 by Los Angeles in any water year is pursuant to its pueblo right, up to the amount of the
10 native safe yield. The next extractions by Los Angeles in any year are deemed to be from
11 import return water, followed by stored water, to the full extent of Los Angeles' right to
12 such import return water and stored water. In the event of need to meet water
13 requirements of its inhabitants, Los Angeles has the additional right, pursuant to its
14 pueblo right, withdraw temporarily from storage Underlying Pueblo Waters, subject to an
15 obligation to replace such water as soon as practical.

16 5.1.1.4 Rights of Other Parties. No other party to this action has any right in
17 or to the surface waters of the Los Angeles River or the native safe yield of the San
18 Fernando Basin.

19 5.1.2 Sylmar Basin Rights.

20 5.1.2.1 No Pueblo Rights. The pueblo right of Los Angeles does not extend
21 to or include ground waters in Sylmar Basin.

22 5.1.2.2 Overlying Rights. Defendants Moordigian and Hersch & Plumb own
23 lands overlying Sylmar Basin and have a prior correlative right to extract native waters
24 from said Basin for reasonable beneficial uses on their said overlying lands. Said right is
25 appurtenant to said overlying lands and water extracted pursuant thereto may not be
26 exported from said lands nor can said right be transferred or assigned separate and apart
27 from said overlying lands.
28

1
2
3
4
5
6
7
8
9
10
11
12
13
14
15
16
17
18
19
20
21
22
23
24
25
26
27
28

5.1.2.3 Appropriative Rights of San Fernando and Los Angeles. San Fernando and Los Angeles own appropriative rights, of equal priority, to extract and put to reasonable beneficial use for the needs of said cities and their inhabitants, native waters of the Sylmar Basin in excess of the exercised reasonable beneficial needs of overlying users. Said appropriative rights are:

San Fernando	3,580 acre feet
Los Angeles	1,560 acre feet.

5.1.2.4 No Prescription. The Sylmar Basin is not presently in a state of overdraft and no rights by prescription exist in said Basin against any overlying or appropriative water user.

5.1.2.5 Other Parties. No other party to this action owns or possesses any right to extract native ground waters from the Sylmar Basin.

5.1.3 Verdugo Basin Rights.

5.1.3.1 No Pueblo Rights. The pueblo right of Los Angeles does not extend to or include ground water in Verdugo Basin.

5.1.3.2 Prescriptive Rights of Glendale and Crescenta Valley. Glendale and Crescenta Valley own prescriptive rights as against each other and against all private overlying or appropriative parties in the Verdugo Basin to extract, with equal priority, the following quantities of water from the combined safe yield of native and imported waters in Verdugo Basin:

Glendale	3,856 acre feet
Crescenta Valley	3,294 acre feet.

5.1.3.3 Other Parties. No other party to this action owns or possesses any right to extract native ground waters from the Verdugo Basin.

5.1.4 Eagle Rock Basin Rights.

5.1.4.1 No Pueblo Rights. The pueblo right of Los Angeles does not extend to or include ground water in Eagle Rock Basin.

1 5.1.4.2 No Rights in Native Waters. The Eagle Rock Basin has no significant
2 or measurable native safe yield and no parties have or assert any right or claim to native
3 waters in said Basin.

4 5.2 Rights to Imported Waters.

5 5.2.1 San Fernando Basin Rights.

6 5.2.1.1 Rights to Recapture Import Return Water. Los Angeles, Glendale,
7 Burbank and San Fernando have each caused imported waters to be brought into ULARA
8 and to be delivered to lands overlying the San Fernando Basin, with the result that
9 percolation and return flow of such delivered water has caused imported waters to
10 become a part of the safe yield of San Fernando Basin. Each of said parties has a right to
11 extract from San Fernando Basin that portion of the safe yield of the Basin attributable to
12 such import return waters.

13 5.2.1.2 Rights to Store and Recapture Stored Water. Los Angeles has
14 heretofore spread imported water directly in San Fernando Basin. Los Angeles,
15 Glendale, Burbank and San Fernando each have rights to store water in San Fernando
16 Basin by direct spreading or in lieu practices. To the extent of any future spreading or in
17 lieu storage of import water or reclaimed water by Los Angeles, Glendale, Burbank or
18 San Fernando, the party causing said water to be so stored shall have a right to extract an
19 equivalent amount of ground water from San Fernando Basin. The right to extract waters
20 attributable to such storage practices is an undivided right to a quantity of water in San
21 Fernando Basin equal to the amount of such Stored Water to the credit of any party, as
22 reflected in Watermaster records.

23 5.2.1.3 Calculation of Import Return Water and Stored Water Credits. The
24 extraction rights of Los Angeles, Glendale, Burbank and San Fernando in San Fernando
25 Basin in any year, insofar as such rights are based upon import return water, shall only
26 extend to the amount of any accumulated import return water credit of such party by
27 reason of imported water delivered after September 30, 1977. The annual credit for such
28

1
2
3
4
5
6
7
8
9
10
11
12
13
14
15
16
17
18
19
20
21
22
23
24
25
26
27
28

import return water shall be calculated by Watermaster based upon the amount of delivered water during the preceding water year, as follows:

Los Angeles:	20.8% of all delivered water (including reclaimed water) to valley fill lands of San Fernando Basin.
San Fernando:	26.3% of all imported and reclaimed water delivered to valley-fill lands of San Fernando Basin.
Burbank:	20.0% of all delivered water (including reclaimed water) to San Fernando Basin and its tributary hill and mountain areas.
Glendale:	20.0% of all delivered water (including reclaimed water) to San Fernando Basin and its tributary hill and mountain areas (i.e., total delivered water, [including reclaimed water], less 105% of total sales by Glendale in Verdugo Basin and its tributary hills).

In calculating Stored Water credit, by reason of direct spreading of imported or reclaimed water, Watermaster shall assume that 100% of such spread water reached the ground water in the year spread.

5.2.1.4 Cumulative Import Return Water Credits. Any import return water which is not extracted in a given water year shall be carried over, separately accounted for, and maintained as a cumulative credit for purposes of future extractions.

5.2.1.5 Overextractions. In addition to extractions of stored water, Glendale, Burbank or San Fernando may, in any water year, extract from San Fernando Basin an amount not exceeding 10% of such party's last annual credit for import return water, subject, however, to an obligation to replace such overextraction by reduced extractions during the next succeeding water year. Any such overextraction which is not so replaced shall constitute physical solution water, which shall be deemed to have been extracted in said subsequent water year.

1 5.2.1.6 Private Defendant. No private defendant is entitled to extract water
2 from the San Fernando Basin on account of the importation of water thereto by overlying
3 public entities.

4 5.2.2 Sylmar Basin Rights.

5 5.2.2.1 Rights to Recapture Import Return Waters. Los Angeles and San
6 Fernando have caused imported waters to be brought into ULARA and delivered to lands
7 overlying the Sylmar Basin with the result that percolation and return flow of such
8 delivered water has caused imported waters to become a part of the safe yield of Sylmar
9 Basin. Los Angeles and San Fernando are entitled to recover from Sylmar Basin such
10 imported return waters. In calculating the annual entitlement to recapture such import
11 return water, Los Angeles and San Fernando shall be entitled to 35.7% of the preceding
12 water year's imported water delivered by such party to lands overlying Sylmar Basin.
13 Thus, by way of example, in 1976-77, Los Angeles was entitled to extract 2370 acre feet
14 of ground water from Sylmar Basin, based on delivery to lands overlying said Basin of
15 6640 acre feet during 1975-76. The quantity of San Fernando's imported water to, and
16 the return flow therefrom, in the Sylmar Basin in the past has been of such minimal
17 quantities that it has not been calculated.

18 5.2.2.2 Rights to Store and Recapture Stored Water. Los Angeles and San
19 Fernando each have the right to store water in Sylmar Basin equivalent to their rights in
20 San Fernando Basin under paragraph 5.2.1.2 hereof.

21 5.2.2.3 Carry Over. Said right to recapture stored water, import return water
22 and other safe yield waters to which a party is entitled, if not exercised in a given year,
23 can be carried over for not to exceed five years, if the underflow through Sylmar Notch
24 does not exceed 400 acre feet per year.

25 5.2.2.4 Private Defendants. No private defendant is entitled to extract water
26 from within the Sylmar Basin on account of the importation of water thereto by overlying
27 public entities.

28 5.2.3 Verdugo Basin Rights.

1 and paramount pueblo right of Los Angeles in and to such waters, except pursuant to the physical
2 solution herein decreed.

3 6.2 Each and Every Private Defendant -- from extracting ground water from the SAN
4 FERNANDO, VERDUGO, or EAGLE ROCK BASINS, except pursuant to physical solution provisions
5 hereof.

6 6.3 Defaulting and Disclaiming Parties (listed in Attachments “C” and “D”) -- from diverting
7 or extracting water within ULARA, except pursuant to the physical solution herein decreed.

8 6.4 Glendale -- from extracting ground water from SAN FERNANDO BASIN in any water
9 year in quantities exceeding its import return water credit and any stored water credit, except pursuant to
10 the physical solution; and from extracting water from VERDUGO BASIN in excess of its appropriate
11 and prescriptive right declared herein.

12 6.5 Burbank -- from extracting ground water from SAN FERNANDO BASIN in any water
13 year in quantities exceeding its import return water credit and any stored water credit, except pursuant to
14 the physical solution decreed herein.

15 6.6 San Fernando -- from extracting ground water from SAN FERNANDO BASIN in any
16 water year in quantities exceeding its import return water credit and any stored water credit, except
17 pursuant to the physical solution herein decreed.

18 6.7 Crescenta Valley -- from extracting ground water from VERDUGO BASIN in any year
19 in excess of its appropriate and prescriptive right declared herein.

20 6.8 Los Angeles -- from extracting ground water from SAN FERNANDO BASIN in any
21 year in excess of the native safe yield, plus any import return water credit and stored water credit of said
22 city; provided, that where the needs of Los Angeles require the extraction of Underlying Pueblo Waters,
23 Los Angeles may extract such water subject to an obligation to replace such excess as soon as practical;
24 and from extracting ground water from VERDUGO BASIN in excess of any credit for import return
25 water which Los Angeles may acquire by reason of delivery of imported water for use overlying said
26 basin, as hereinafter confirmed on application to Watermaster and by subsequent order of the Court.

27
28

1 6.9 Non-consumptive and Minimal Consumptive Use Parties. The parties listed in
2 Attachment “F” are enjoined from extracting water from San Fernando Basin, except in accordance with
3 practices specified in Attachment “F”, or pursuant to the physical solution herein decreed.

4 7. CONTINUING JURISDICTION

5 7.1 Jurisdiction Reserved. Full jurisdiction, power and authority are retained by and reserved
6 to the Court for purposes of enabling the Court upon application of any party or of the Watermaster by
7 motion and upon at least 30 days’ notice thereof, and after hearing thereon, to make such further or
8 supplemental orders or directions as may be necessary or appropriate, for interpretation, enforcement or
9 carrying out of this Judgment, and to modify, amend or amplify any of the provisions of this Judgment
10 or to add to the provisions thereof consistent with the rights herein decreed; provided, however, that no
11 such modification, amendment or amplification shall result in a change in the provisions of Section
12 5.2.1.3 or 9.2.1 hereof.

13
14 8. WATERMASTER

15 8.1 Designation and Appointment.

16 8.1.1 Watermaster Qualification and Appointment. A qualified hydrologist, acceptable
17 to all active public agency parties hereto, will be appointed by subsequent order of the Court to
18 assist the Court in its administration and enforcement of the provisions of this Judgment and any
19 subsequent orders of the Court entered pursuant to the Court’s continuing jurisdiction. Such
20 Watermaster shall serve at the pleasure of the Court, but may be removed or replaced on motion
21 of any party after hearing and showing of good cause.

22 8.2 Powers and Duties.

23 8.2.1 Scope. Subject to the continuing supervision and control of the Court,
24 Watermaster shall exercise the express powers, and shall perform the duties, as provided in this
25 Judgment or hereafter ordered or authorized by the Court in the exercise of the Court’s
26 continuing jurisdiction.

1
2
3
4
5
6
7
8
9
10
11
12
13
14
15
16
17
18
19
20
21
22
23
24
25
26
27
28

8.2.2 Requirement for Reports, Information and Records. Watermaster may require any party to furnish such reports, information and records as may be reasonably necessary to determine compliance or lack of compliance by any party with the provisions of this Judgment.

8.2.3 Requirement of Measuring Devices. Watermaster shall require all parties owning or operating any facilities for extraction of ground water from ULARA to install and maintain at all times in good working order, at such party's own expense, appropriate meters or other measuring devices satisfactory to the Watermaster.

8.2.4 Inspection by Watermaster. Watermaster shall make inspections of (a) ground water extraction facilities and measuring devices of any party, and (b) water use practices by any party under physical solution conditions, at such times and as often as may be reasonable under the circumstances to verify reported data and practices of such party. Watermaster shall also identify and report on any new or proposed new ground water extractions by any party or non-party.

8.2.5 Policies and Procedures. Watermaster shall, with the advice and consent of the Administrative Committee, adopt and amend from time to time Policies and Procedures as may be reasonably necessary to guide Watermaster in performance of its duties, powers and responsibilities under the provisions of this judgment.

8.2.6 Data Collection. Watermaster shall collect and verify data relative to conditions of ULARA and its ground water basins from the parties and one or more other governmental agencies. Where necessary, and upon approval of the Administrative Committee, Watermaster may develop supplemental data.

8.2.7 Cooperation With Other Agencies. Watermaster may act jointly or cooperate with agencies of the United States and the State of California or any political subdivisions, municipalities or districts (including any party) to secure or exchange data to the end that the purpose of this Judgment, including its physical solution, may be fully and economically carried out.

1 8.2.8 Accounting for Non-consumptive Use. Watermaster shall calculate and report
2 annually the non-consumptive and consumptive uses of extracted ground water by each party
3 listed in Attachment “F”.

4 8.2.9 Accounting for Accumulated Import Return Water and Stored Water. Watermaster
5 shall record and verify additions, extractions and losses and maintain an annual and cumulative
6 account of all (a) stored water and (b) import return water in San Fernando Basin. Calculation of
7 losses attributable to Stored Water shall be approved by the Administrative Committee or by
8 subsequent order of the Court. For purposes of such accounting, extractions in any water year by
9 Glendale, Burbank or San Fernando shall be assumed to be first from accumulated import return
10 water, second from stored water, and finally pursuant to physical solution; provided, that any
11 such city may, by written notice of intent to Watermaster, alter said priority of extractions as
12 between import return water and stored water.

13 8.2.10 Recalculation of Safe Yield. Upon request of the Administrative Committee, or
14 on motion of any party and subsequent Court order, Watermaster shall recalculate safe yield of
15 any basin within ULARA. If there has been a material long-term change in storage over a base
16 period (excluding any effects of stored water) in San Fernando Basin the safe yield shall be
17 adjusted by making a corresponding change in native safe yield of the Basin.

18 8.2.11 Watermaster Report. Watermaster shall prepare annually and (after review and
19 approval by Administrative Committee) cause to be served on all active parties, on or before
20 May 1, a report of hydrologic conditions and Watermaster activities within ULARA during the
21 preceding water year. Watermaster’s annual report shall contain such information as may be
22 requested by the Administrative Committee, required by Watermaster Policies and Procedures or
23 specified by subsequent order of this Court.

24 8.2.12 Active Party List. Watermaster shall maintain at all times a current list of active
25 parties and their addresses.

26 8.3 Administrative Committee.

27 8.3.1 Committee to be Formed. An Administrative Committee shall be formed to advise
28 with, request or consent to, and review actions of Watermaster. Said Administrative Committee

1 shall be composed of one representative of each party having a right to extract ground water
2 from ULARA, apart from the physical solution. Any such party not desiring to participate in
3 such committee shall so advise Watermaster in writing.

4 8.3.2 Organization and Voting. The Administrative Committee shall organize and adopt
5 appropriate rules and regulations to be included in Watermaster Policies and Procedures. Action
6 of the Administrative Committee shall be by unanimous vote of its members, or of the members
7 affected in the case of an action which affects one or more basins but less than all of ULARA. In
8 the event of inability of the Committee to reach a unanimous position, the matter may, at the
9 request of Watermaster or any party, be referred to the Court for resolution by subsequent order
10 after notice and hearing.

11 8.3.3 Function and Powers. The Administrative Committee shall be consulted by
12 Watermaster and shall request or approve all discretionary Watermaster determinations. In the
13 event of disagreement between Watermaster and the Administrative Committee, the matter shall
14 be submitted to the Court for review and resolution.

15 8.4 Watermaster Budget and Assessments.

16 8.4.1 Watermaster's Proposed Budget. Watermaster shall, on or before May 1, prepare
17 and submit to the Administrative Committee a budget for the ensuing water year. The budget
18 shall be determined for each basin separately and allocated between the separate ground water
19 basins. The total for each basin shall be allocated between the public agencies in proportion to
20 their use of ground water from such basin during the preceding water year.

21 8.4.2 Objections and Review. Any party who objects to the proposed budget, or to such
22 party's allocable share thereof, may apply to the Court within thirty (30) days of receipt of the
23 proposed budget from Watermaster for review and modification. Any such objection shall be
24 duly noticed to all interested parties and heard within thirty (30) days of notice.

25 8.4.3 Notice of Assessment. After thirty (30) days from delivery of Watermaster's
26 proposed budget, or after the order of Court settling any objections thereto, Watermaster shall
27 serve notice on all parties to be assessed of the amount of assessment and the required payment
28 schedule.

1 9.2 Prior Stipulated Judgments. Several defendants heretofore entered into separate
2 stipulated judgments herein, during the period June, 1958 to November, 1965, each of which judgments
3 was subject to the court’s continuing jurisdiction. Without modification of the substantive terms of said
4 prior judgments, the same are categorized and merged into this judgment and superseded hereby in the
5 exercise of the Court’s continuing jurisdiction, as follows:

6 9.2.1 Eagle Rock Basin Parties. Stipulating defendants Foremost and Deep Rock have
7 extracted water from Eagle Rock Basin, whose entire safe yield consist of import return waters
8 of Los Angeles. Said parties may continue to extract water from Eagle Rock Basin to supply
9 their bottled drinking water requirements upon filing all required reports on said extraction with
10 Watermaster and Los Angeles and paying Los Angeles annually an amount equal to \$21.78 per
11 acre foot for the first 200 acre feet, and \$39.20 per acre foot for any additional water extracted in
12 any water year.

13 9.2.2 Non-consumptive or Minimal-consumptive Operations. Certain stipulating
14 defendants extract water from San Fernando Basin for uses which are either non-consumptive or
15 have a minimal consumptive impact. Each of said defendants who have a minimal consumptive
16 impact has a connection to the City of Los Angeles water system and purchases annually an
17 amount of water at least equivalent to the consumptive loss of extracted ground water. Said
18 defendants are:

19 Non-Consumptive

20 Walt Disney Productions
21 Sears, Roebuck & Co.

22 Minimal-Consumptive

23 Conrock Co., for itself and as successor to California
24 Materials Co.; Constance Ray White and Lee L. White; Mary L. Akmadzich and
25 Peter J. Akmadzich
26 Livingston Rock & Gravel, for itself and as successor
27 to Los Angeles Land & Water Co.
28

1 The nature of each said defendant’s water use practices is described in Attachment “F”. Subject
2 to required reports to and inspections by Watermaster, each said defendant may continue
3 extractions for said purposes so long as in any year such party continues such non-consumptive
4 or minimal-consumptive use practices.

5 9.2.3 Abandoned Operations. The following stipulating defendants have ceased
6 extracting water from San Fernando Basin and no further need exists for physical solution in
7 their behalf:

- 8 Knickerbocker Plastic Company, Inc.
- 9 Carnation Company
- 10 Hidden Hills Mutual Water Company
- 11 Southern Pacific Railroad Co.
- 12 Pacific Fruit Express Co.

13 9.3 Private Defendants. There are private defendants who installed during the years of
14 temporary surplus relatively substantial facilities to extract and utilize ground waters of San Fernando
15 Basin. Said defendants may continue their extractions for consumptive use up to the indicated annual
16 quantities upon payment of compensation to the appropriate city wherein their use of water is principally
17 located, on the basis of the following physical solution:

18 9.3.1 Private Defendants and Appropriate Cities. Said private defendants and the cities
19 to which their said extractions shall be charged and to which physical solution payment shall be
20 made are:

		<u>Annual Quantities</u> <u>(acre feet)</u>
23	Los Angeles	- Toluca Lake 100
24		Sportsman’s Lodge 25
		Van de Kamp 120
25	Glendale	- Forest Lawn 400
26		Southern Service Co. 75
27	Burbank	- Valhalla 300
28		Lockheed 25

1 Provided that said private defendants shall not develop, install or operate new wells or other
2 facilities which will increase existing extraction capacities.

3 9.3.2 Reports and Accounting. All extractions pursuant to this physical solution shall be
4 subject to such reasonable reports and inspection as may be required by Watermaster.

5 9.3.3 Payment. Water extracted pursuant hereto shall be compensated for by annual
6 payment to Los Angeles, and as agreed upon pursuant to paragraph 9.3.3.2 to Glendale and
7 Burbank, thirty days from day of notice by Watermaster, on the following basis:

8 9.3.3.1 Los Angeles. An amount equal to what such party would have paid
9 had water been delivered from the distribution system of Los Angeles, less the average
10 energy cost of extraction of ground water by Los Angeles from San Fernando.

11 9.3.3.2 Glendale or Burbank. An amount equal to the sum of the amount
12 payable to Los Angeles under paragraph 9.4 hereof and any additional charges or
13 conditions agreed upon by either such city and any private defendant.

14 9.4 Glendale and Burbank. Glendale and Burbank have each installed, during said years of
15 temporary surplus, substantial facilities to extract and utilize waters of the San Fernando Basin. In
16 addition to the use of such facilities to recover import return water, the distribution facilities of such
17 cities can be most efficiently utilized by relying upon the San Fernando Basin for peaking supplies in
18 order to reduce the need for extensive new surface storage. Glendale and Burbank may extract annual
19 quantities of ground water from the San Fernando Basin, in addition to their rights to import return water
20 or stored water, as heretofore declared, in quantities up to:

21 Glendale 5,500 acre feet

22 Burbank 4,200 acre feet;

23 provided, that said cities shall compensate Los Angeles annually for any such excess extractions over
24 and above their declared rights at a rate per acre foot equal to the average MWD price for municipal and
25 industrial water delivered to Los Angeles during the fiscal year, less the average energy cost of
26 extraction of ground water by Los Angeles from San Fernando Basin during the preceding fiscal year.

27 Provided, further, that ground water extracted by Forest Lawn and Southern Service Co. shall be
28 included in the amount taken by Glendale, and the amount extracted by Valhalla and Lockheed shall be

1 included in the amount taken by Burbank. All water taken by Glendale or Burbank pursuant hereto shall
2 be charged against Los Angeles' rights in the year of such extractions.

3 In the event of emergency, and upon stipulation or motion and subsequent order of the
4 Court, said quantities may be enlarged in any year.

5 9.5 San Fernando. San Fernando delivers imported water on lands overlying the San
6 Fernando Basin, by reason of which said city has a right to recover import return water. San Fernando
7 does not have water extraction facilities in the San Fernando Basin, nor would it be economically or
8 hydrologically useful for such facilities to be installed. Both San Fernando and Los Angeles have
9 decreed appropriative rights and extraction facilities in the Sylmar Basin. San Fernando may extract
10 ground water from the Sylmar Basin in a quantity sufficient to utilize its San Fernando Basin import
11 return water credit, and Los Angeles shall reduce its Sylmar Basin extractions by an equivalent amount
12 and receive an offsetting entitlement for additional San Fernando Basin extractions.

13 9.6 Effective Date. This physical solution shall be effective on October 1, 1978, based upon
14 extractions during water year 1978-79.

15 10. MISCELLANEOUS PROVISIONS

16 10.1 Designation of Address for Notice and Service. Each party shall designate the name and
17 address to be used for purposes of all subsequent notices and service herein by a separate designation to
18 be filed with Watermaster within thirty (30) days after Notice of Entry of Judgment has been served.
19 Said designation may be changed from time to time by filing a written notice of such change with the
20 Watermaster. Any party desiring to be relieved of receiving notices of Watermaster activity may file a
21 waiver of notice on a form to be provided by Watermaster. Thereafter such party shall be removed from
22 the Active Party list. For purposes of service on any party or active party by the Watermaster, by any
23 other party, or by the Court, of any item required to be served upon or delivered to such party or active
24 party under or pursuant to the Judgment, such service shall be made personally or by deposit in the
25 United States mail, first class, postage prepaid, addressed to the designee and at the address in the latest
26 designation filed by such party or active party.
27
28

1
2
3
4
5
6
7
8
9
10
11
12
13
14
15
16
17
18
19
20
21
22
23
24
25
26
27
28

10.2 Notice of Change in Hydrologic Condition -- Sylmar Basin. If Sylmar Basin shall hereafter be in a condition of overdraft due to increased or concurrent appropriations by Los Angeles and San Fernando, Watermaster shall so notify the Court and parties concerned, and notice of such overdraft and the adverse effect thereof on private overlying rights shall be given by said cities as prescribed by subsequent order of the Court, after notice and hearing.

10.3 Judgment Binding on Successors. This Judgment and all provisions thereof are applicable to and binding upon not only the parties to this action, but also upon their respective heirs, executors, administrators, successors, assigns, lessees and licensees and upon the agents, employees and attorneys in fact of all such persons.

10.4 Costs. Ordinary court costs shall be borne by each party, and reference costs shall be borne as heretofore allocated and paid.

DATED: _____, 1979.

Judge of the Superior Court

1 HELM, BUDINGER & LEMIEUX
2 An Association, Including A
3 Professional Corporation
4 4444 Riverside Drive, Suite 201
5 Burbank, CA. 91505
6 (213) 849-6473

7
8 Attorneys for Defendant,
9 Dominguez Water Corporation

10 SUPERIOR COURT OF THE STATE OF CALIFORNIA
11 FOR THE COUNTY OF LOS ANGELES

12 CALIFORNIA WATER SERVICE) No. 506,806
13 COMPANY, et al.,) AMENDED
14) JUDGMENT
15 Plaintiff,))
16 vs.) (DECLARING AND ESTABLISHING
17) WATER RIGHTS IN THE WEST COAST
18) BASIN, IMPOSING A PHYSICAL
19) SOLUTION THEREIN AND ENJOINING
20) EXTRACTIONS THEREFROM IN
21) EXCESS OF SPECIFIED
22) QUANTITIES.)
23)
24)
25)
26)
27)
28)

INTRODUCTION

1
2
3
4
5
6
7
8
9
10
11
12
13
14
15
16
17
18
19
20
21
22
23
24
25
26
27
28

The above - entitled matter came on regularly for further trial before the Honorable George Francis, Judge of the Superior Court of the State of California, assigned by the Chairman of the Judicial Council to sit in this case on Friday the 21st day of July, 1961. Thereupon plaintiffs filed a dismissal of the action as to certain defendants named in the Complaint and in the Amended Complaint herein who are not mentioned or referred to in Paragraph III of this Judgment, and the further trial of the action proceeded in respect to the remaining parties.

The objections to the Report of Referee and to all supplemental Reports thereto, having been considered upon exceptions thereto filed with the Clerk of the Court in the manner of and within the time allowed by law, were overruled.

Oral and documentary evidence was introduced, and the matter was submitted to the Court for decision. Findings of Fact, Conclusions of Law and Judgment herein have heretofore been signed and filed.

Pursuant to the reserved and continuing jurisdiction of the Court under the Judgment herein, certain amendments to said Judgment and temporary Orders have heretofore been made and entered.

Continuing jurisdiction of the Court under said Judgment is currently assigned to the HONORABLE JULIUS M. TITLE.

The motion of defendant herein, DOMINGUEZ WATER CORPORATION, for further amendments to the Judgment, notice thereof and of the

1 hearing thereon having been duly and regularly given to all
2 parties, came on for hearing in Department 48 of the above-
3 entitled Court on March 21, 1980, at 1:30 o'clock P.M., before
4 said HONORABLE JULIUS M. TITLE. Defendant, DOMINGUEZ WATER
5 CORPORATION, was represented by its attorneys, Helm, Budinger &
6 Lemieux, and Ralph B. Helm. Various other parties were
7 represented by counsel of record appearing on the Clerk's
8 records. Hearing thereon was concluded on that date. The within
9 "Amended Judgment" incorporates amendments and orders heretofore
10 made to the extent presently operable and amendments pursuant to
11 said last mentioned motion. To the extent this Amended Judgment
12 is a restatement of the Judgment as heretofore amended, it is
13 for convenience in incorporating all matters in one document, it
14 is not a readjudication of such matters and is not intended to
15 reopen any such matters. As used hereinafter the word "Judgment"
16 shall include the original Judgment as amended to date.

17 NOW, THEREFORE, IT IS HEREBY ORDERED, ADJUDGED AND DECREED AS
18 FOLLOWS:

19

I.

20 Existence of Basin and Boundaries Thereof.

21 There exists in the County of Los Angeles, State of California,
22 an underground water basin or reservoir known and hereinafter
23 referred to as "West Coast Basin", "West Basin" or the "Basin",
24 and the boundaries thereof are described as follows:

25 Commencing at a point in the Baldwin Hills about 1300 feet north
26 and about 100 feet west of the intersection of Marvale Drive and

27

- 3 -

28

1 Northridge Drive; thence through a point about 200 feet
2 northeasterly along Northridge Drive from the intersection of
3 Marvale and Northridge Drives to the base of the escarpment of
4 the Potrero fault; thence along the base of the escarpment of
5 the Potrero fault in a straight line passing through a point
6 about 200 feet south of the intersection of Century and Crenshaw
7 Boulevards and extending about 2650 feet beyond this point to
8 the southerly end of the Potrero escarpment; thence from the
9 southerly end of the Potrero escarpment in a line passing about
10 700 feet south of the intersection of Western Avenue and
11 Imperial Boulevard and about 400 feet north of the intersection
12 of El Segundo Boulevard and Vermont Avenue and about 1700 feet
13 south of the intersection of El Segundo Boulevard and Figueroa
14 Street to the northerly end of the escarpment of the Avalon-
15 Compton fault at a point on said fault about 700 feet west of
16 the intersection of Avalon Boulevard and Rosecrans Avenue;
17 thence along the escarpment of the Avalon-Compton fault to a
18 point in the Dominguez Hills located about 1300 feet north and
19 about 850 feet west of the intersection of Central Avenue and
20 Victoria Street; thence along the crest of the Dominguez Hills
21 in a straight line to a point on Alameda Street about 2900 feet
22 north of Del Amo Boulevard as measured along Alameda Street;
23 thence in a straight line extending through a point located on
24 Del Amo Boulevard about 900 feet west of the Pacific Electric
25 Railway to a point about 100 feet north and west of the
26 intersection of Bixby Road and Del Mar Avenue; thence in a

27
28

1 straight line to a point located about 750 feet west and about
2 730 feet south of the intersection of Wardlow Road and Long
3 Beach Boulevard at the escarpment of the Cherry Hill fault;
4 thence along the escarpment of the Cherry Hill fault through the
5 intersection of Orange Avenue and Willow Street to a point about
6 400 feet east of the intersection of Walnut and Creston Avenues;
7 thence to a point on Pacific Coast Highway about 300 feet west
8 of its intersection with Obispo Avenue; thence along Pacific
9 Coast Highway easterly to a point located about 650 feet west of
10 the intersection of the center line of said Pacific Coast
11 Highway with the intersection of the center line of Lakewood
12 Boulevard; thence along the escarpment of the Reservoir Hill
13 fault to a point about 650 feet north and about 700 feet east of
14 the intersection of Anaheim Street and Ximeno Avenue; thence
15 along the trace of said Reservoir Hill fault to a point on the
16 Los Angeles - Orange County line about 1700 feet northeast of
17 the Long Beach City limit measured along the County line; thence
18 along said Los Angeles - Orange County line in a southwesterly
19 direction to the shore line of the Pacific Ocean; thence in a
20 northerly and westerly direction along the shore line of the
21 Pacific Ocean to the intersection of said shore line with the
22 southerly end of the drainage divide of the Palos Verdes Hills;
23 thence along the drainage divide of the Palos Verdes Hills to
24 the intersection of the northerly end of said drainage divide
25 with the shore line of the Pacific Ocean; thence northerly along
26 the shore line of the Pacific Ocean to the intersection of said

27
28

1 shore line with the westerly projection of the crest of the
2 Ballona escarpment; thence easterly along the crest of the
3 Ballona escarpment to the mouth of Centinela Creek; thence
4 easterly from the mouth of Centinela Creek across the Baldwin
5 Hills in a line encompassing the entire watershed of Centinela
6 Creek to the point of beginning.

7 All streets, railways and boundaries of Cities and Counties
8 hereinabove referred to are as the same existed at 12:00 o'clock
9 noon on August 20, 1961.

10 The area included within the foregoing boundaries is
11 approximately 101,000 acres in extent.

12 II.

13 Definitions:

- 14 1. Basin, West Coast Basin and West Basin, as these terms are
15 interchangeably used herein, mean the ground water basin
16 underlying the area described in Paragraph I hereof.
- 17 2. A fiscal year, as that term is used herein, is a twelve
18 month period beginning July 1 and ending June 30.
- 19 3. A water purveyor, as that term is used in Paragraph XII
20 hereof, means a party which sells water to the public,
21 whether a regulated public utility, mutual water company or
22 public entity, which has a connection or connections for
23 the taking of imported water through The Metropolitan Water
24 District of Southern California, through West Basin
25 Municipal Water District, or access to such imported water
26 through such connection, and which normally supplies at

27
28

1 least a part of its customers' water needs with such
2 imported water.

3 4. A water year, as that term is used herein, is a twelve
4 month period beginning October 1 and ending September 30,
5 until it is changed to a "fiscal year," as provided in
6 Paragraph XVI hereof.

7 III.

8 Declaration of Rights - Water Rights Adjudicated.

9 Certain of the parties to this action have no right to extract
10 water from the Basin. The name of each of said parties is listed
11 below with a zero following his name, and the absence of such
12 right in said parties is hereby established and declared.

13 Certain of the parties to this action and/or their successors in
14 interest (through September 30, 1978) are the owners of rights
15 to extract water from the Basin, which rights are of the same
16 legal force and effect and without priority with reference to
17 each other, and the amount of such rights, stated in acre-feet
18 per year, hereinafter referred to as "Adjudicated Rights" is
19 listed below following such parties' names, and the rights of
20 the last-mentioned parties are hereby declared and established
21 accordingly. Provided, however, that the Adjudicated Rights so
22 declared and established shall be subject to the condition that
23 the water, when used, shall be put to beneficial use through
24 reasonable methods of use and reasonable methods of diversion;
25 and provided further that the exercise of all of said Rights
26 shall be subject to a pro rata reduction, if such reduction is

27
28

1 required, to preserve said Basin as a common source of water
2 supply.

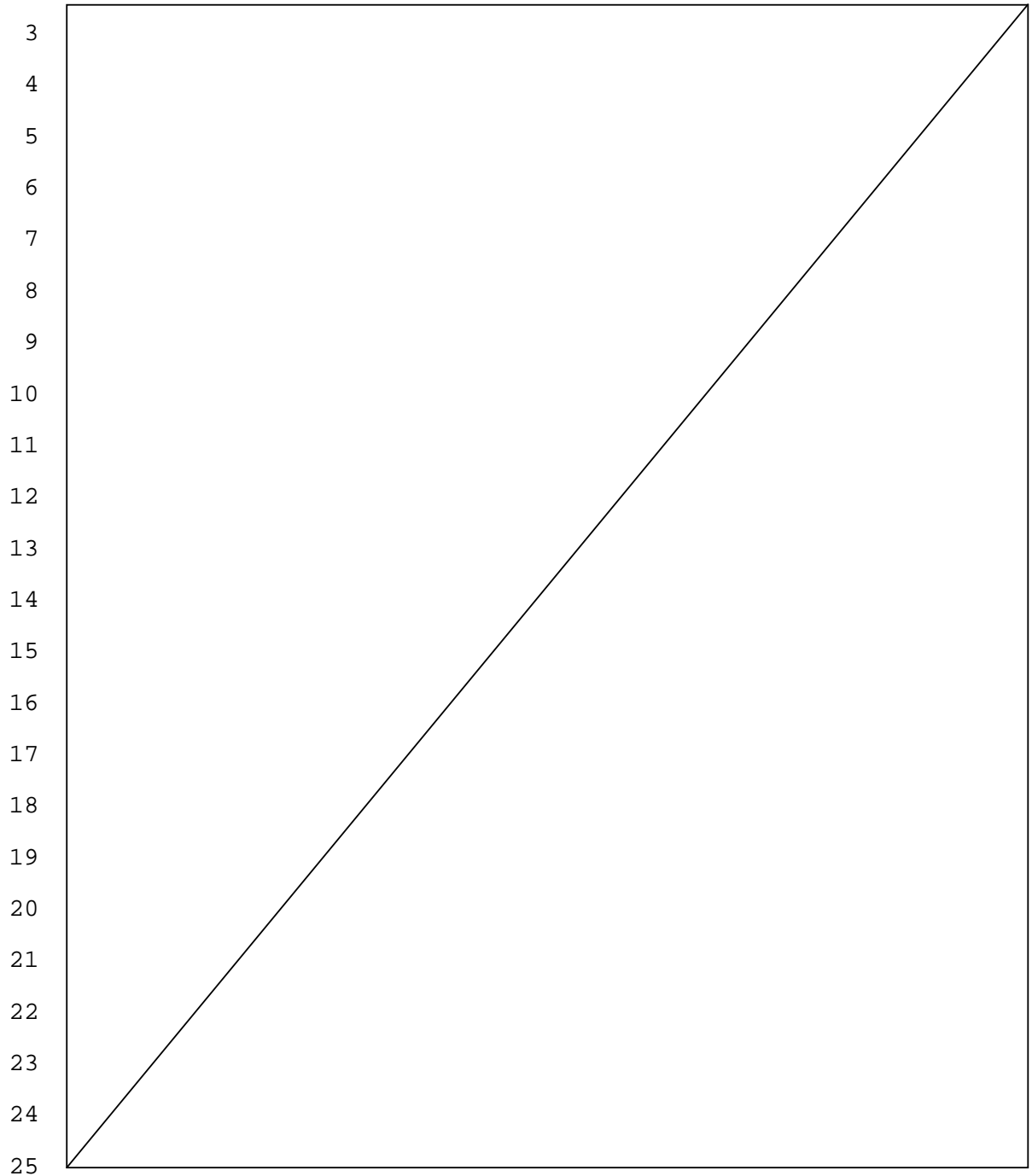

26
27
28

1	<u>PARTY</u>	<u>ADJUDICATED RIGHT IN</u>	
2	<u>AND SUCCESSOR, IF ANY</u>	<u>ACRE FEET, ANNUALLY</u>	
3	LERMENS, EVELYN		0.7
4	(Formerly Alfred Lermens)		
5	LENZINER, EMMA L. sued as		1.4
6	Mrs. E.L. Leuziner		
7	LINDERMAN, ABRAHAM		0
8	Second West Coast Basin Judgment		
9	LISTON, LAWRENCE	0.7	0
10	Sold to R. Harris and L. Harris	-0.7	
11	LITTLE, WILLIAM	0.1	0
12	Sold to Watt Industrial Properties	-0.1	
13	LIZZA, PAT		0
14	LOCHMAN, ERNEST C.		0
15	LOCHMAN, WALTER		
	Second West Coast Basin Judgment		
16	LONG, BEN		0
17	Persilla Long, sued as Pricilla Long		
18	LONG, JOHN		0
19	LONG BEACH, CITY OF		0.7
20	LOPEZ, FRANK		3.7
21	LOPEZ, MANUEL		0
22	one Rudolph E. Lopez		
23	LOS ANGELES, CITY OF		1503.0
24	LOS ANGELES CITY SCHOOL DISTRICT		0
25	LOS ANGELES COUNTY (ALONDRA PARK)	28.7	67.7
26	Successor to Los Angeles		
	County Flood Control District	39.0	
27			
28			

1 LAGERLOF, SENICAL, DRESCHER & SWIFT
2 301 North Lake Avenue, 10th Floor
3 Pasadena, California 91101
4 (818) 793-9400 or (213) 385-4345

5
6
7

8 SUPERIOR COURT OF THE STATE OF CALIFORNIA
9 FOR THE COUNTY OF LOS ANGELES

10

11	CENTRAL AND WEST BASIN WATER)	No. 786,656
	REPLENISHMENT DISTRICT, etc.,)	<u>SECOND AMENDED</u>
)	<u>JUDGMENT</u>
12)	
)	Plaintiff,)
13	v.)	(Declaring and establishing water rights in
)	Central Basin and enjoining extractions
)	therefrom in excess of specified quantities.)
14	CHARLES E. ADAMS, et al.,)	
)	
15)	Defendants.)
)	
16	CITY OF LAKEWOOD, a municipal)	
	corporation,)	
17)	
)	Cross-Complaint,)
18)	
)	
19	v.)	
)	
20	CHARLES E. ADAMS, et al.,)	
)	
)	Cross-Defendants.)
21)	

22

23 The above-entitled matter duly and regularly came on for trial in Department 73
24 of the above-entitled Court (having been transferred thereto from Department 75 by order of the
25 presiding Judge), before the Honorable Edmund M. Moor, specially assigned Judge, on May 17,
26 1965, at 10:00 a.m. Plaintiff was represented by its attorneys BEWLEY, KNOOP,

27

SB 257081 v1: 06774.0096

28

1 LASSLEBEN & WHELAN, MARTIN E. WHELAN, JR., and EDWIN H. VAIL, JR., and cross-
2 complainant was represented by its attorney JOHN S. TODD. Various defendants and cross-
3 defendants were also represented at the trial. Evidence both oral and documentary was
4 introduced. The trial continued from day to day on May 17, 18, 19, 20, 21 and 24, 1965, at
5 which time it was continued by order of Court for further trial on August 25, 1965, at 10:00 a.m.
6 in Department 73 of the above-entitled Court; whereupon, having then been transferred to
7 Department 74, trial was resumed in Department 74 on August 25, 1965, and then continued to
8 August 27, 1965 at 10:00 a.m. in the same Department. On the latter date, trial was concluded
9 and the matter submitted. Findings of fact and conclusions of law have heretofore been signed
10 and filed. Pursuant to the reserved and continuing jurisdiction of the court under the judgment
11 herein, certain amendments to said judgment and temporary orders have heretofore been made
12 and entered. Continuing jurisdiction of the court for this action is currently assigned to HON.
13 FLORENCE T. PICKARD. Motion of Plaintiff herein for further amendments to the judgment,
14 notice thereof and of the hearing thereon having been duly and regularly given to all parties,
15 came on for hearing in Department 38 of the above-entitled court on MAY 6, 1991 at 8:45 a.m.
16 before said HONORABLE PICKARD. Plaintiff was represented by its attorneys LAGERLOF,
17 SENEAL, DRESCHER & SWIFT, by William F. Kruse. Various defendants were represented
18 by counsel of record appearing on the Clerk's records. Hearing thereon was concluded on that
19 date. The within "Second Amended Judgment" incorporates amendments and orders heretofore
20 made to the extent presently operable and amendments pursuant to said last mentioned motion.
21 To the extent this Amended judgment is a restatement of the judgment as heretofore amended, it
22 is for convenience in incorporating all matters in one document, is not a readjudication of such
23 matters and is not intended to reopen any such matters. As used hereinafter the word "judgment"
24 shall include the original judgment as amended to date. In connection with the following
25 judgment, the following terms, words, phrases and clauses are used by the Court with the

26
27
28

1 following meanings:

2 "Administrative Year" means the water year until operation under the judgment is
3 converted to a fiscal year pursuant to Paragraph 4, Part I, p. 53 hereof, whereupon it shall mean
4 a fiscal year, including the initial 'short fiscal year' therein provided.

5 "Allowed Pumping Allocation" is that quantity in acre feet which the Court
6 adjudges to be the maximum quantity which a party should be allowed to extract annually from
7 Central Basin as set forth in part I hereof, which constitutes 80% of such party's Total Water
8 Right.

9 "Allowed Pumping Allocation for a particular Administra- tive year" and "Allowed
10 Pumping Allocation in the following Administrative year" and similar clauses, mean the
11 Allowed Pumping Allocation as increased in a particular Administrative year by an authorized
12 carryovers pursuant to Part III, Subpart A of this judgment and as reduced by reason of any over-
13 extractions in a previous Administrative year.

14 "Artificial Replenishment" is the replenishment of Central Basin achieved through the
15 spreading of imported or reclaimed water for percolation thereof into Central Basin by a govern-
16 mental agency.

17 "Base Water Right" is the highest continuous extractions of water by a party from Central
18 Basin for a beneficial use in any period of five consecutive years after the commencement of
19 over-draft in Central Basin and prior to the commencement of this action, as to which there has
20 been no cessation of use by that party during any subsequent period of five consecutive years.
21 As employed in the above definition, the words "extractions of water by a party" and "cessation
22 of use by that party" include such extractions and cessations by any predecessor or predecessors
23 in interest.

24 "Calendar Year" is the twelve month period commencing January 1 of each year and
25 ending December 31 of each year.

26

27

28

1 "Central Basin" is the underground water basin or reservoir underlying Central Basin
2 Area, the exterior boundaries of which Central Basin are the same as the exterior boundaries of
3 Central Basin Area.

4 "Central Basin Area" is the territory described in Appendix "1" to this judgment, and is a
5 segment of the territory comprising Plaintiff District.

6 "Declared water emergency" shall mean a period commencing with the adoption of a
7 resolution of the Board of Directors of the Central and West Basin Water Replenishment District
8 declaring that conditions within the Central Basin relating to natural and imported supplies of
9 water are such that, without implementation of the water emergency provision of this Judgment,
10 the water resources of the Central Basin risk degradation. In making such declaration, the Board
11 of Directors shall consider any information and requests provided by water producers, purveyors
12 and other affected entities and may, for that purpose, hold a public hearing in advance of such
13 declaration. A Declared Water Emergency shall extend for one (1) year following such
14 resolution, unless sooner ended by similar resolution.

15 "Extraction", "extractions", "extracting", "extracted", and other variations of the same
16 noun and verb, mean pumping, taking, diverting or withdrawing ground water by any manner or
17 means whatsoever from Central Basin.

18 "Fiscal year" is the twelve (12) month period July 1 through June 30 following.

19 "Imported Water" means water brought into Central Basin Area from a non-tributary
20 source by a party and any predecessors in interest, either through purchase directly from The
21 Metropolitan Water District of Southern California or by direct purchase from a member agency
22 thereof, and additionally as to the Department of Water and Power of the City of Los Angeles,
23 water brought into Central Basin area by that party by means of the Owens River Aqueduct.

24 "Imported Water Use Credit" is the annual amount, computed on a calendar year basis, of
25 imported water which any party and any predecessors in interest, who have timely made the

26

27

28

1 required filings under Water Code Section 1005.1, have imported into Central Basin Area in any
2 calendar year and subsequent to July 9, 1951, for beneficial use therein, but not exceeding the
3 amount by which that party and any predecessors in interest reduces his or their extractions of
4 ground water from Central Basin in that calendar year from the level of his or their extractions in
5 the preceding calendar year, or in any prior calendar year not earlier than the calendar year 1950,
6 whichever is the greater.

7 "Natural Replenishment" means and includes all processes other than "Artificial
8 Replenishment" by which water may become a part of the ground water supply of Central Basin.

9 "Natural Safe Yield" is the maximum quantity of ground water, not in excess of the long
10 term average annual quantity of Natural Replenishment, which may be extracted annually from
11 Central Basin without eventual depletion thereof or without otherwise causing eventual
12 permanent damage to Central Basin as a source of ground water for beneficial use, said
13 maximum quantity being determined without reference to Artificial Replenishment.

14 "Overdraft" is that condition of a ground water basin resulting from extractions in any
15 given annual period or periods in excess of the long term average annual quantity of Natural
16 Replenishment, or in excess of that quantity which may be extracted annually without otherwise
17 causing eventual permanent damage to the basin.

18 "Party" means a party to this action. Whenever the term "party" is used in
19 connection with a quantitative water right, or any quantitative right, privilege or obligation, or in
20 connection with the assessment for the budget of the Watermaster, it shall be deemed to refer
21 collectively to those parties to whom are attributed a Total Water Right in Part I of this
22 judgment.

23 "Person" or "persons" include individuals, partner-ships, associations,
24 governmental agencies and corporations, and any and all types of entities.

25 "Total Water Right" is the quantity arrived at in the same manner as in the
26

27

28

1 computation of "Base Water Right", but including as if extracted in any particular year the
2 Imported Water Use Credit, if any, to which a particular party may be entitled.

3 "Water" includes only non-saline water, which is that having less than 1,000 parts
4 of chlorides to 1,000,000 parts of water.

5 "Water Year" is the 12-month period commencing October 1 of each year and
6 ending September 30th of the following year.

7 In those instances where any of the above-defined words, terms, phrases or
8 clauses are utilized in the definition of any of the other above-defined words, terms, phrases and
9 clauses, such use is with the same meaning as is above set forth.

10

11 NOW THEREFORE, IT IS ORDERED, DECLARED, ADJUDGED AND
12 DECREED WITH RESPECT TO THE ACTION AND CROSS-ACTION AS FOLLOWS:

13 I. DECLARATION AND DETERMINATION OF WATER RIGHTS OF
14 PARTIES; RESTRICTION ON THE EXERCISE THEREOF.¹

15 1. Determination of Rights of Parties.

16 (a) Each party, except defendants, The City of Los Angeles and Department of
17 Water and Power of the City of Los Angeles, whose name is hereinafter set forth in the
18 tabulation at the conclusion of Subpart 3 of Part 1, and after whose name there appears under the
19 column "Total Water Right" a figure other than "0", was the owner of and had the right to extract
20 annually groundwater from Central Basin for beneficial use in the quantity set forth after that
21 party's name under said column "Total Water Right" pursuant to the Judgment as originally
22 entered herein. Attached hereto as Appendix "2" and by this reference made a part hereof as
23 though fully set forth are the water rights of parties and successors in interest as they existed as

24

25 ¹headings in the judgment are for purposes of reference and the language of said headings
26 do not constitute, other than for such purpose, a portion of this judgment.

27

28

1 of the close of the water year ending September 30, 1978 in accordance with the Watermaster
2 Reports on file with this Court and the records of the Plaintiff. This tabulation does not take into
3 account additions or subtractions from any Allowed Pumping Allocation of a producer for the
4 1978-79 water year, nor other adjustments not representing change in fee title to water rights,
5 such as leases of water rights, nor does it include the names of lessees of landowners where the
6 lessees are exercising the water rights. The exercise of all water rights is subject, however, to the
7 provisions of this Judgment is hereinafter contained. All of said rights are of the same legal
8 force and effect and are without priority with reference to each other. Each party whose name is
9 hereinafter set forth in the tabulation set forth in Appendix "2" of this judgment, and after whose
10 name there appears under the column "Total Water Right" the figure "0" owns no rights to
11 extract any ground water from Central Basin, and has no right to extract any ground water from
12 Central Basin.

13 (b) Defendant The City of Los Angeles is the owner of the right to extract fifteen
14 thousand (15,000) acre feet per annum of ground water from Central Basin. Defendant
15 Department of Water and Power of the City of Los Angeles has no right to extract ground water
16 from Central Basin except insofar as it has the right, power, duty or obligation on behalf of
17 defendant The City of Los Angeles to exercise the water rights in Central Basin of defendant The
18 City of Los Angeles. The exercise of said rights are subject, however, to the provisions of this
19 judgment hereafter contained, including but not limited to, sharing with other parties in any
20 subsequent decreases or increases in the quantity of extractions permitted from Central Basin,
21 pursuant to continuing jurisdiction of the Court, on the basis that fifteen thousand (15,000) acre
22 feet bears to the Allowed Pumping Allocations of the other parties.

23 (c) No party to this action is the owner of or has any right to extract ground water
24 from Central Basin except as herein affirmatively determined.

25 2. Parties Enjoined as Regards Quantities of Extractions.
26

27
28

1 (a) Each party, other than The State of California and The City of Los Angeles
2 and Department of Water and Power of The City of Los Angeles, is enjoined and
3 restrained in any Administrative year commencing after the date this judgment becomes
4 final from extracting from Central Basin any quantity of Water greater than the party's
5 Allowed Pumping Allocation as hereinafter set forth next to the name of the party in the
6 tabulation appearing in Appendix 2 at the end of this Judgment, subject to further
7 provisions of this judgment. Subject to such further provisions, the officials, agents and
8 employees of The State of California are enjoined and restrained in any such
9 Administrative year from extracting from Central Basin collectively any quantity of
10 water greater than the Allowed Pumping Allocation of The State of California as
11 hereinafter set forth next to the name of that party in the same tabulation. Each party
12 adjudged and declared above not to be the owner of and not to have the right to extract
13 ground water from Central Basin is enjoined and restrained in any Administrative year
14 commencing after the date this judgment becomes final from extracting any ground water
15 from Central Basin, except as may be hereinafter permitted to any such party under the
16 Exchange Pool provisions of this judgment.

17 (b) Defendant The City of Los Angeles is enjoined and restrained in any
18 Administrative year commencing after the date this judgment becomes final from
19 extracting from Central Basin any quantity of water greater than fifteen thousand
20 (15,000) acre feet, subject to further provisions of this judgment, including but not
21 limited to, sharing with other parties in any subsequent decreases or increases in the
22 quantity of extractions permitted from Central Basin by parties, pursuant to continuing
23 jurisdiction of the Court, on the basis that fifteen thousand (15,000) acre feet bears to the
24 Allowed Pumping Allocations of the other parties. Defendant Department of Water and
25 Power of The City of Los Angeles is enjoined and restrained in any
26 Administrative year commencing after the date this judgment becomes final from

1 extracting from Central Basin any quantity of water other than such as it may extract on
2 behalf of defendant The City of Los Angeles, and which extractions, along with any
3 extractions by said City, shall not exceed that quantity permitted by this judgment to that
4 City in any Administrative year. Whenever in this judgment the term "Allowed Pumping
5 Allocation" appears, it shall be deemed to mean as to defendant The City of Los Angeles
6 the quantity of fifteen thousand (15,000) acre feet.

7

8 10. Effect of this Amended Judgment on Orders Filed Herein. This
9 Second Amended Judgment shall not abrogate such rights of additional carry-over of
10 unused water rights as may otherwise exist pursuant to orders herein filed June 2, 1977
11 and September 29, 1977.

12 THE CLERK WILL ENTER THIS SECOND AMENDED JUDGMENT
13 FORTHWITH.

14

15 DATED: May 6, 1991

16

17 /s/ Florence T. Packard
18 Judge of the Superior Court

18

19

20

21

22

23

24

25

26

27

28

Calculating LADWP's 2020 Water Use Target

Calculating LADWP's Baseline and Compliance Urban Per Capita Water Use

Introduction of Method 3

As an urban retail water supplier, LADWP is required to calculate and report the 2020 water use target and the 2015 interim target in the Urban Water Management Plan. Four methods are stipulated for calculating the 2020 water use target in the Water Conservation Act of 2009, SBX7-7, which is also incorporated in the California Water Code.

LADWP selected Method 3 for the calculation. Using Method 3, 95 percent of the applicable state hydrologic region target, as stated in the State's draft 20x2020 Water Conservation Plan dated April 30, 2009, is set as the 2020 water use target. However, according to California Water Code Section 10608.22, the 2020 water use target shall be no less than 5 percent of the urban retail water supplier's 5-year base daily per capita water use (baseline) if this 5-year baseline is greater than 100 gallons per capita per day (GPCD). The 2015 interim target is the mid-point between the 10- or 15-year baseline and the 2020 water use target. The following flow chart illustrates how to determine the 2020 target and 2015 interim target with Method 3.

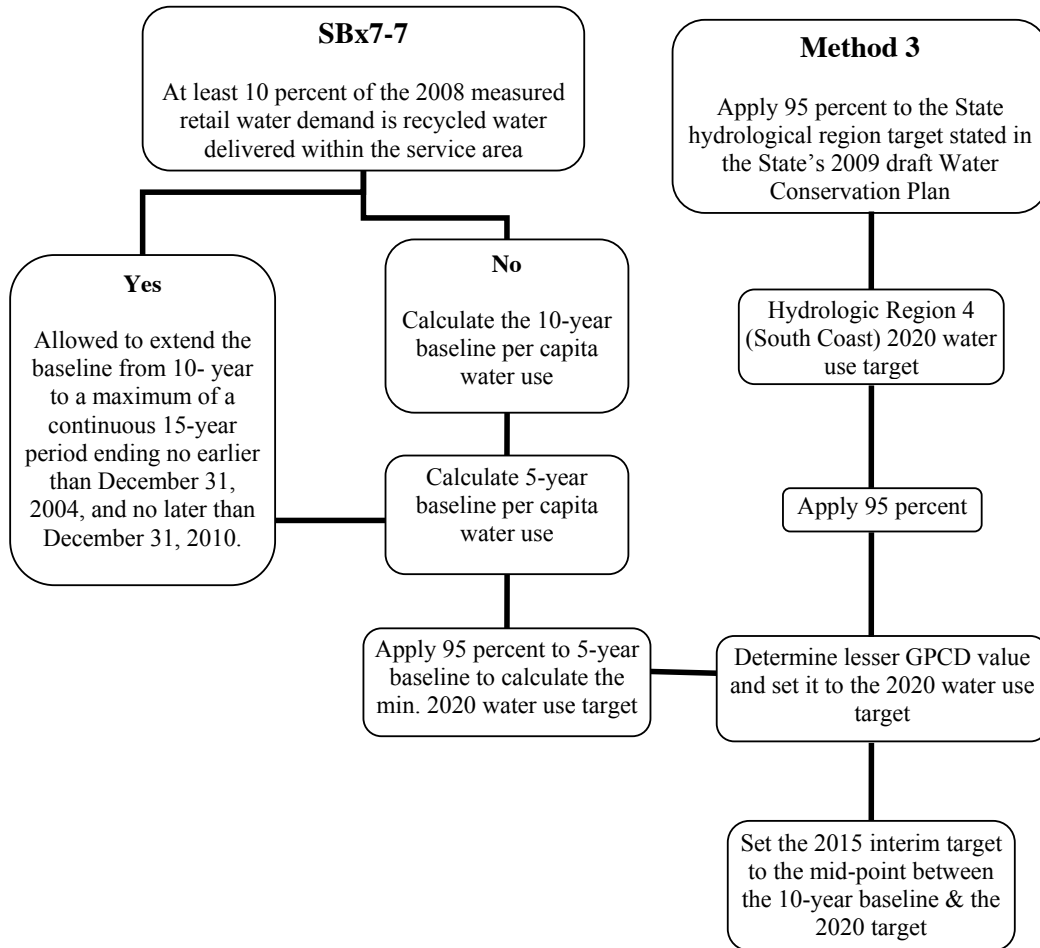

Determination of Hydrologic Region Water Use Target for LADWP

LADWP's service area is entirely located in the California State Hydrologic Region 4 – South Coast. As set forth in Table 8 of the State's draft 20x2020 Water Conservation Plan dated April 30, 2009, the 2020 water use target of Hydrologic Region 4 is 149 GPCD. LADWP's hydrologic region target is 142 GPCD or 95 percent of 149 GPCD.

Hydrologic Region Interim Target (2015)	165 GPCD
Hydrologic Region Target (2020)	149 GPCD
95% of the Hydrologic Region 4 Target	142 GPCD

LADWP's Base Daily Per Capita Water Use (Baseline)

As defined in California Water Code Section 10608.12 (b), the baseline is the average gross water use expressed in GPCD and calculated over a continuous, multiyear base period. The 10- or 15-year baseline shall be a continuous period ending no earlier than December 31, 2004, and no later than December 31, 2010.

For an urban retail water supplier that meets at least 10 percent of its 2008 measured retail water demand through recycled water, it has the option of using a 10-year period plus up to an additional 5 years to a maximum of 15-year period for baseline calculation. LADWP can only use the 10-year baseline since it does not meet this requirement.

The 5-year baseline is also calculated for determining the minimum water use reduction requirement if the 5-year baseline is greater than 100 GPCD per Section 10608.22. The 5-year baseline shall be a continuous period ending no earlier than December 31, 2007, and no later than December 31, 2010.

Gross Water Use

As defined in Section 10608.12 (g), LADWP's gross water use is the total volume of water entering the distribution system excluding the recycled water. All 4 LADWP's water sources: Los Angeles Aqueduct, local groundwater, MWD water, and recycled water, are metered before entering the distribution system.

$$\text{Gross Water Use} = \text{LAA deliveries} + \text{Local Groundwater} + \text{MWD Water} \\ \text{or Total Water Supplies} - \text{Recycled Water}$$

Service Area Population

LADWP's service area population is based on the city-level population estimates published by State of California, Department of Finance (DOF) in *E-8 Historical Population and Housing Estimates for Cities, Counties and the State, 1990-2000, August 2007* and *E-4 Population Estimates for Cities, Counties and the State, 2001-2010, with 2000 Benchmark, May 2010*. The service area population is adjusted from the City population by adding approximately 28,000 persons who live outside the City limits but within LADWP's service area, and reducing approximately 2,000 persons who live within the City limits but outside LADWP's service area.

$$\text{Service Area Population} = \text{City Population (DOF)} + 28,000 - 2,000$$

LADWP's 10-Year Baseline

LADWP's 10-year baseline is calculated at 152 GPCD for the 10-year period beginning July 1, 1995 and ending June 30, 2005. It is used to determine the minimum water use reduction requirement per Section

10608.22. The following table shows the source data and the calculated annual GPCD for the 10-year period.

Fiscal Year Ending June 30	Total Water Supply (Acre-Feet) ¹	Recycled Water (Acre-Feet) ¹	Gross Water Use	City Population per DOF ²	Service Area Population ³	GPCD
1996	612,164	2,020	610,144	3,542,651	3,568,651	153
1997	630,013	1,747	628,265	3,558,227	3,584,227	156
1998	588,847	1,449	587,398	3,587,170	3,613,170	145
1999	621,063	1,596	619,467	3,627,878	3,653,878	151
2000	661,106	1,984	659,121	3,679,600	3,705,600	159
2001	659,955	2,082	675,873	3,744,806	3,770,806	156
2002	669,051	1,907	667,145	3,803,677	3,829,677	156
2003	652,299	1,635	650,664	3,855,069	3,881,069	150
2004	690,266	2,053	688,213	3,899,129	3,925,129	157
2005	615,572	1,500	614,072	3,929,022	3,955,022	139

¹ Operation records are based on meter reads.

² Per DOF E-8 Historical Population and Housing Estimates for Cities, Counties and the State, 1990-2000, August 2007 and E-4 Population Estimates for Cities, Counties and the State, 2001-2010, with 2000 Benchmark, May 2010.

³ Adjustments made to reflect the addition of approximately 28,000 persons who live outside City limits but within Water System service area, and the reduction of approximately 2,000 persons who live within the City limits but outside LADWP's service area.

10-Year Baseline between FYE 1996-2005	152 GPCD
--	----------

LADWP's 5-Year Baseline

The 5-year baseline is calculated at 145 GPCD for the 5-year period beginning July 1, 2004 and ending June 30, 2008. It is used to determine the minimum water use reduction requirement per Section 10608.22. The following table shows the source data and the calculated annual GPCD for the 5-year period.

Fiscal Year Ending June 30	Total Water Supply (Acre-Feet) ¹	Recycled Water (Acre-Feet) ¹	Gross Water Use	City Population per DOF ²	Service Area Population ³	GPCD
2004	690,266	2,053	688,213	3,899,129	3,925,129	157
2005	615,572	1,500	614,072	3,929,022	3,955,022	139
2006	627,612	1,417	626,194	3,960,385	3,986,385	140
2007	670,181	5,151	665,030	3,980,145	4,006,145	148
2008	649,822	4,181	645,641	4,016,085	4,042,085	143

¹ Operation records are based on meter reads.

² Per DOF E-8 Historical Population and Housing Estimates for Cities, Counties and the State, 1990-2000, August 2007 and E-4 Population Estimates for Cities, Counties and the State, 2001-2010, with 2000 Benchmark, May 2010.

³ Adjustments made to reflect the addition of approximately 28,000 persons who live outside City limits but within Water System service area, and the reduction of approximately 2,000 persons who live within the City limits but outside LADWP's service area.

5-Year Baseline between FYE 2004-2008	145 GPCD
---------------------------------------	----------

The 2020 Water Use Target and the 2015 Interim Water Use Target

According to California Water Code Section 10608.22, LADWP's 2020 water use target of 142 GPCD based on 95 percent of the hydrologic region target, shall be no less than 5 percent of the 5-year baseline of 145 GPCD, which is 138 GPCD. Therefore, LADWP's 2020 water use target shall be 138 GPCD. The 2015 interim target is the mid-point between the 10-year baseline of 152 GPCD and the 2020 water use target of 138 GPCD and is calculated at 145 GPCD per Section 10608.12 (j).

95% of the Hydrologic Region 4 Target	142 GPCD
95% of 5-Year Baseline	138 GPCD
2020 Target = the lesser of the two above	138 GPCD
10-Year Baseline	152 GPCD
2015 Interim Target = the midpoint between 10-Year Baseline & 2020 Target	145 GPCD

CUWCC Biennial Reports

BMP Coverage Status Report 2007-2008

BMP 1 Coverage Requirement Status

Reporting Unit ID 152

Rep Unit Name:
Los Angeles Dept. of Water and Power

Date MOU Signed:
9/12/1991

Reporting Period:
07-08

Rep Unit Category:
Retail Only

RU indicated "At least as effective as" implementation during report period: No

RU filed an exemption for this BMP during report period: No exemption request filed

If exemption filed, type: _____

Exhibit 1 Coverage Requirement

An agency must meet three conditions to satisfy strict compliance for BMP 1.

Condition 1: Adopt survey targeting and marketing strategy on time

Condition 2: Offer surveys to 20% of SF accounts and 20% of MF units during report period

Condition 3: Be on track to survey 15% of SF accounts and 15% of MF units within 10 years of implementation start date.

Test For Condition 1

Latest Year RU to Implement Targeting/Marketing Program: _____

1999

Single Family Multi Family

Year RU Reported Implementing Targeting/Marketing Program: _____

1990

1990

RU Met Targeting/Marketing Coverage Requirement: _____

Yes

Yes

Test For Condition 2

Latest Year Survey Program to Start: 1998

Res Survey Offers (%)

2.69%

1.73%

Select a Reporting Period: _____

07-08

Survey Offers 20%

No

No

Test For Condition 3

Completed Residential Surveys

Single Family Multi Family

Total Completed Surveys through 2008

46,796

169,066

Credit for Surveys Completed Prior to Implementation of Reporting Database

53,384

67,216

Total + Credit

100,180

236,282

Res. Accounts in Base Year

464,661

724,199

RU Survey Coverage as % of Base Year Res Accounts

21.56%

32.63%

Coverage Requirement by Year 10 of Implementation per Exhibit 1

13.50%

13.50%

RU on Schedule to Meet 10 Year Coverage Requirement

Yes

Yes

BMP 1 Coverage Status Summary

Water supplier has met the coverage requirements for this BMP.

BMP 2 Coverage Requirement Status

Reporting Unit ID: Rep Unit Name: Los Angeles Dept. of Water and Power

Date MOU Signed: 9/12/1991 Reporting Period: 07-08 Rep Unit Category: Retail Only

RU indicated "At least as effective as" implementation during report period: No

RU filed an exemption for this BMP during report period: No exemption request filed

If exemption filed, type: _____

Exhibit 1 Coverage Requirement

An agency must meet **one** of three conditions to satisfy strict compliance for BMP 2.

Condition 1: The agency has demonstrated that 75% of SF accounts and 75% of MF units constructed prior to 1992 are fitted with low-flow showerheads.

Condition 2: An enforceable ordinance requiring the replacement of high-flow showerheads and other water use fixtures with their low-flow counterparts is in place for the agency's service area.

Condition 3: The agency has distributed or directly installed low-flow showerheads and other low-flow plumbing devices to not less than 10% of single-family accounts and 10% of multi-family units constructed prior to 1992 during the reporting period.

Test For Condition 1

Report Year	Report Period	Single Family		Multi Family		
		Reported Saturation	Saturation 75%?	Reported Saturation	Saturation 75%?	
1999	99-00	99	Yes	99	Yes	▲
2000	99-00	99	Yes	99	Yes	
2001	01-02	99	Yes	99	Yes	
2002	01-02	99	Yes	99	Yes	
2003	03-04	99	Yes	99	Yes	
2004	03-04	99	Yes	99	Yes	
2005	05-06	99	Yes	99	Yes	
2006	05-06	99	Yes	99	Yes	
2007	07-08	99	Yes	99	Yes	
2008	07-08	99	Yes	99	Yes	▼

BMP 2 Coverage Requirement Status

Test For Condition 2

RU has ordinance
requiring showerhead
retrofit?

Report Year	Report Period	
1999	99-00	Yes
2000	99-00	Yes
2001	01-02	Yes
2002	01-02	Yes
2003	03-04	Yes
2004	03-04	Yes
2005	05-06	Yes
2006	05-06	Yes
2007	07-08	Yes
2008	07-08	Yes

Test For Condition 3

1992 SF Accounts	Num. Showerheads Distributed to SF Accounts	Single Family Coverage Ratio	SF Coverage Ratio 10%
<u>462,000</u>	<u>11,506</u>	<u>2.5%</u>	<u>No</u>
1992 MF Accounts	Num. Showerheads Distributed to MF Accounts	Multi Family Coverage Ratio	MF Coverage Ratio 10%
<u>710,000</u>	<u>37,083</u>	<u>5.2%</u>	<u>No</u>

BMP 2 Coverage Status Summary

Water supplier has met the coverage requirements for this BMP.

BMP 3 Coverage Requirement Status

Reporting Unit ID

Rep Unit Name: Los Angeles Dept. of Water and Power

Date MOU Signed: 9/12/1991

Reporting Period: 07-08

Rep Unit Category: Retail Only

RU indicated "At least as effective as" implementation during report period: No

RU filed an exemption for this BMP during report period: No exemption request filed
 If exemption filed, type: _____

Exhibit 1 Coverage Requirement

An agency must meet one of two conditions to be in compliance with BMP 3:

Condition 1: Perform a prescreening audit. If the result is equal to or greater than 0.9 nothing more needs be done.

Condition 2: Perform a prescreening audit. If the result is less than 0.9, perform a full audit in accordance with AWWA's Manual of Water Supply Practices, Water Audits, and Leak Detection.

RU operates a water distribution system: Yes

Tests For Conditions 1 and 2

Report Year	Report Period	Pre Screen Completed	Pre Screen Result	Full Audit Indicated	Full Audit Completed
1999	99-00	Yes	93.8%	No	No
2000	99-00	Yes	91.8%	No	No
2001	01-02	No			No
2002	01-02	No			No
2003	03-04	No			No
2004	03-04	No			No
2005	05-06	No			No
2006	05-06	No			No
2007	07-08	Yes	95.2%	No	No
2008	07-08	Yes	94.3%	No	No

BMP 3 Coverage Status Summary

Water supplier has met the coverage requirements for this BMP.

BMP 4 Coverage Requirement Status

Reporting Unit ID Rep Unit Name: Los Angeles Dept. of Water and Power

Date MOU Signed: 9/12/1991 Reporting Period: 07-08 Rep Unit Category: Retail Only

RU indicated "At least as effective as" implementation during report period: No

RU filed an exemption for this BMP during report period: No exemption request filed
If exemption filed, type: _____

Exhibit 1 Coverage Requirement

For agencies signing the MOU prior to December 31, 1997:

100% of existing unmetered accounts to be metered and billed by volume of use by July 1, 2009.

For agencies signing the MOU after December 31, 1997:

100% of existing unmetered accounts to be metered and billed by volume of use by July 1, 2012
OR within six years of signing the MOU (whichever date is later). All retrofits must be completed no later than one year prior to the requirements of state law (January 1, 2025).

Tests For Compliance

Total Meter Retrofits Reported through 2008	<u>0</u>
No. of Unmetered Accounts in Base Year	<u>159</u>
Meter Retrofit Coverage as % of Base Year Unmetered Accounts	<u>0.0%</u>
Coverage Requirement by Year 10 of Implementation	<input type="text" value="90.0%"/>
RU on Schedule to Meet 10 Year Coverage Requirement	<u>Yes</u>

BMP 4 Coverage Status Summary

Water supplier has met the coverage requirements for this BMP.

BMP 5 Coverage Requirement Status

Reporting Unit ID

Rep Unit Name: Los Angeles Dept. of Water and Power

Date MOU Signed: 9/12/1991

Reporting Period: 07-08

Rep Unit Category: Retail Only

RU filed an exemption for this BMP during report period: No exemption request filed
 If exemption filed, type: _____

RU indicated "At least as effective as" implementation during report period: Yes

Exhibit 1 Coverage Requirement

An agency must meet three conditions to comply with BMP 5.

Condition 1: Develop water budgets for 90% of its dedicated landscape meter accounts within four years of the date implementation is to start.

Condition 2: (a) Offer landscape surveys to at least 20% of its CII accounts with mixed use meters each report cycle and be on track to survey at least 15% of its CII accounts with mixed use meters within 10 years of the date implementation is to start OR (b) Implement a dedicated landscape meter retrofit program for CII accounts with mixed use meters or assign landscape budgets to mixed use meters.

Condition 3: Implement and maintain customer incentive program(s) for irrigation equipment retrofits.

Test For Condition 1

Report Year	Report Period	BMP 5 Implementation Year	No. of Irrigation Meter Accounts	No. of Irrigation Accounts with Budgets	Budget Coverage Ratio	90% Coverage Met by Year 4
1999	99-00	0	952	37	0.04	NA
2000	99-00	1	1198	118	0.10	NA
2001	01-02	2	949	132	0.14	NA
2002	01-02	3	949	175	0.18	NA
2003	03-04	4	955	249	0.26	No
2004	03-04	5	956	250	0.26	No
2005	05-06	6	879	252	0.29	No
2006	05-06	7	743	256	0.34	No
2007	07-08	8	745	258	0.35	No
2008	07-08	9	766	269	0.35	No

Test For Condition 2a (survey offers)

Select Reporting Period: 07-08

Large Landscape Survey Offers as % of Mixed Use Meter CII Accounts: 0.0%

Survey Offers Equal or Exceed 20% Coverage Requirement: No

BMP 5 Coverage Requirement Status

Test For Condition 2a (surveys completed)

Total Completed Landscape Surveys Reported through 2008	<u>530</u>
Credit for Surveys Completed Prior to Implementation of Reporting Database	<u>114</u>
Total + Credit	<u>644</u>
CII Accounts with Mixed Use Meters in Base Year	<u>74,316</u>
RU Survey Coverage as % of Base Year CII Accounts	<u>0.9%</u>
Coverage Requirement by Year 9 of Implementation per Exhibit 1	<u>11.5%</u>
RU on Schedule to Meet 10 Year Coverage Requirement	<u>No</u>

Test For Condition 2b (mixed use budget or meter retrofit program)

Report Year	Report Period	BMP 5 Implementation Year	Agency has mix-use budget program	No. of mixed-use budgets
1999	99-00	0	no	0
2000	99-00	1	no	0
2001	01-02	2	no	
2002	01-02	3	no	
2003	03-04	4	no	0
2004	03-04	5	no	0
2005	05-06	6	no	0
2006	05-06	7	no	0
2007	07-08	8	no	0
2008	07-08	9	no	0

Report Year	Report Period	BMP 4 Implementation Year	No. of mixed use CII accounts	No. of mixed use CII accounts fitted with irrig. meters
1999	99-00	1	74500	0
2000	99-00	2	71768	0
2001	01-02	3	76866	0
2002	01-02	4	77165	0
2003	03-04	5	76616	0
2004	03-04	6	77144	0
2005	05-06	7	62479	0
2006	05-06	8	63735	0
2007	07-08	9	60437	0
2008	07-08	10	60327	0

BMP 5 Coverage Requirement Status

Test For Condition 3

Report Year	Report Period	BMP 5 Implementation Year	RU offers financial incentives?	<u>Loans</u>		<u>Grants</u>		<u>Rebates</u>	
				No.	Total Amount	No.	Total Amount	No.	Total Amount
1999	99-00	0	yes	0	0	0	0	1	1050
2000	99-00	1	yes	0	0	0	0	1	1740
2001	01-02	2	yes	0	0	0	0	4	133900
2002	01-02	3	yes	0	0	31	120000	5	22475
2003	03-04	4	yes	0	0	0	0	2	11624
2004	03-04	5	yes	0	0	0	0	5	21542
2005	05-06	6	yes	0	0	0	0	4	58760
2006	05-06	7	yes	0	0	16	80000	0	0
2007	07-08	8	yes	0	0	0	0	0	0
2008	07-08	9	yes	0	0	0	0	1	8538

BMP 5 Coverage Status Summary

Water supplier has selected an "At Least As Effective As" option for this BMP.

BMP 6 Coverage Requirement Status

Reporting Unit ID Rep Unit Name: Los Angeles Dept. of Water and Power

Date MOU Signed: 9/12/1991 Reporting Period: 07-08 Rep Unit Category: Retail Only

RU indicated "At least as effective as" implementation during report period: No

RU filed an exemption for this BMP during report period: No exemption request filed
 If exemption filed, type: _____

Pre-2004 Exhibit 1 Coverage Requirement

An agency must meet one condition to comply with BMP 6.

Condition 1: Offer a cost-effective financial incentive for high-efficiency washers if one or more energy service providers in service area offer financial incentives for high-efficiency washers.

Revised Exhibit 1 Coverage Requirement

An agency must meet two conditions to comply with BMP 6.

Condition 1: Offer cost-effective financial incentives for high-efficiency washers with Water Factors of 9.5 or less.

Condition 2: Meet Coverage Goal (CG=Total Dwelling Units x 0.0768) by July 1, 2008. Agencies signing the MOU after July 1, 2003, shall have a prorated Coverage Goal, based on implementation period of less than 4.0 years.

Test For Condition 1

Agency offered cost-effective financial incentives for high-efficiency washers with Water Factors of 9.5 or less: yes

Test For Condition 2

Coverage Goal:	<u>91,304</u>
Total Coverage Points Awarded (incl. past credit):	<u>110,989</u>
% of Coverage Goal:	<u>121.6%</u>

BMP 6 Coverage Status Summary

Water supplier has met the coverage requirements for this BMP.

BMP 7 Coverage Requirement Status

Reporting Unit ID

Rep Unit Name:
[Los Angeles Dept. of Water and Power](#)

Date MOU Signed:
[9/12/1991](#)

Reporting Period:
[07-08](#)

Rep Unit Category:
[Retail Only](#)

RU indicated "At least as effective as" implementation during report period:

RU filed an exemption for this BMP during report period: [No exemption request filed](#)
If exemption filed, type: _____

Exhibit 1 Coverage Requirement

An agency must meet one condition to comply with BMP 7.

Condition 1: Implement and maintain a public information program consistent with BMP 7's definition.

Test For Condition 1:07-08

Report Year	Report Period	BMP 7 Implementation Year	RU Has Public Information Program
1999	99-00	1	Yes
2000	99-00	2	Yes
2001	01-02	3	Yes
2002	01-02	4	Yes
2003	03-04	5	Yes
2004	03-04	6	Yes
2005	05-06	7	Yes
2006	05-06	8	Yes
2007	07-08	9	Yes
2008	07-08	10	Yes

BMP 7 Coverage Status Summary

Water supplier has met the coverage requirements for this BMP.

BMP 8 Coverage Requirement Status

Reporting Unit ID

Rep Unit Name:
[Los Angeles Dept. of Water and Power](#)

Date MOU Signed:
[9/12/1991](#)

Reporting Period:
[07-08](#)

Rep Unit Category:
[Retail Only](#)

RU indicated "At least as effective as" implementation during report period: No

RU filed an exemption for this BMP during report period: [No exemption request filed](#)

If exemption filed, type: _____

Exhibit 1 Coverage Requirement

An agency must meet one condition to comply with BMP 8.

Condition 1: Implement and maintain a school education program consistent with BMP 8's definition.

Test For Condition 1

Report Year	Report Period	BMP 8 Implementation Year	RU Has School Education Program
1999	99-00	1	Yes
2000	99-00	2	Yes
2001	01-02	3	Yes
2002	01-02	4	Yes
2003	03-04	5	Yes
2004	03-04	6	Yes
2005	05-06	7	Yes
2006	05-06	8	Yes
2007	07-08	9	Yes
2008	07-08	10	Yes

BMP 8 Coverage Status Summary

Water supplier has met the coverage requirements for this BMP.

BMP 9 Coverage Requirement Status

Reporting Unit ID: Rep Unit Name: Los Angeles Dept. of Water and Power
 Date MOU Signed: 9/12/1991 Reporting Period: 07-08 Rep Unit Category: Retail Only

RU indicated "At least as effective as" implementation during report period: No

RU filed an exemption for this BMP during report period: No exemption request filed
 If exemption filed, type: _____

Exhibit 1 Coverage Requirement

An agency must meet two conditions to comply with BMP 9.

Condition 1: Agency has identified and ranked by use commercial, industrial, and institutional accounts.

Condition 2(a): Agency is on track to survey 10% of commercial accounts, 10% of industrial accounts, and 10% of institutional accounts within 10 years of date implementation to commence.

OR

Condition 2(b): Agency is on track to reduce CII water use by an amount equal to 10% of baseline use within 10 years of date implementation to commence.

OR

Condition 2(c): Agency is on track to meet the combined target as described in Exhibit 1 BMP 9 documentation.

Test For Condition 1

Ranked Commercial Customers **yes**
 Ranked Industrial Customers **yes**
 Ranked Institutional Customers **yes**
 Rank Coverage Met **Yes**

Test For Condition 2a

	Commercial	Industrial	Institutional
Total Completed Surveys Reported through 2008	<u>248</u>	<u>51</u>	<u>32</u>
Credit for Surveys Completed Prior to Implementation of Reporting Database	<u>32</u>	<u>3</u>	<u>8</u>
Total + Credit	<u>280</u>	<u>54</u>	<u>40</u>
CII Accounts in Base Year	<u>59,649</u>	<u>7,298</u>	<u>7,369</u>
RU Survey Coverage as % of Base Year CII Accounts	<u>0.5%</u>	<u>0.7%</u>	<u>0.5%</u>
Coverage Requirement by Year 9 of Implementation per Exhibit 1	<u>7.7%</u>	<u>7.7%</u>	<u>7.7%</u>
RU on Schedule to Meet 10 Year Coverage Requirement	<u>No</u>	<u>No</u>	<u>No</u>

BMP 9 Coverage Requirement Status

Test For Condition 2b

Coverage Year	Performance Target Savings (AF/Yr)	Performance Target Savings Coverage	Performance Target Savings Coverage Requirement	Coverage Requirement Met
1999	5,097	3%	0.5%	Yes
2000	8,383	5%	1%	Yes
2001	12,281	8%	1.7%	Yes
2002	16,716	10%	2.4%	Yes
2003	21,743	14%	3.3%	Yes
2004	28,619	18%	4.2%	Yes
2005	29,420	18%	5.3%	Yes
2006	33,135	21%	6.4%	Yes
2007	33,819	21%	7.7%	Yes
2008	34,673	22%	9%	Yes

Test For Condition 2c

Total BMP 9 Surveys + Credit	<u>374</u>
BMP 9 Survey Coverage	<u>0.5%</u>
BMP 9 Performance Target Coverage	<u>21.7%</u>
BMP 9 Survey + Performance Target Coverage	<u>22.2%</u>
Combined Coverage Equals or Exceeds BMP 9 Survey Coverage Requirement?	<u>Yes</u>

BMP 9 Coverage Status Summary

Water supplier has met the coverage requirements for this BMP.

BMP 11 Coverage Requirement Status

Reporting Unit ID

Rep Unit Name:
[Los Angeles Dept. of Water and Power](#)

Date MOU Signed:
[9/12/1991](#)

Reporting Period:
[07-08](#)

Rep Unit Category:
[Retail Only](#)

RU indicated "At least as effective as" implementation during report period: [No](#)

RU filed an exemption for this BMP during report period: [No exemption request filed](#)
If exemption filed, type: _____

Exhibit 1 Coverage Requirement

Agency shall maintain rate structure consistent with BMP 11's definition of conservation pricing.

Test For Compliance

Fully metered?	Yes
Water Coverage Met?	Yes
Provide Sewer Service?	No
Sewer Coverage Met?	Yes

BMP 11 Coverage Status Summary

Water supplier has met the coverage requirements for this BMP.

BMP 11 Sewer Coverage Status Summary

Agency does not provide sewer service

BMP 12 Coverage Requirement Status

Reporting Unit ID

Rep Unit Name:
[Los Angeles Dept. of Water and Power](#)

Date MOU Signed:
[9/12/1991](#)

Reporting Period:
[07-08](#)

Rep Unit Category:
[Retail Only](#)

RU indicated "At least as effective as" implementation during report period: No

RU filed an exemption for this BMP during report period: [No exemption request filed](#)
If exemption filed, type: _____

Exhibit 1 Coverage Requirement

Agency shall staff and maintain the position of conservation coordinator and provide support staff as necessary.

Test For Compliance

Report Year	Report Period	Conservation Coordinator Position Staffed?	Total Staff on Team (incl. CC)
1999	99-00	yes	6
2000	99-00	yes	5
2001	01-02	yes	5
2002	01-02	yes	6
2003	03-04	yes	6
2004	03-04	yes	6
2005	05-06	yes	6
2006	05-06	yes	6
2007	07-08	yes	5
2008	07-08	yes	5

BMP 12 Coverage Status Summary

Water supplier has met the coverage requirements for this BMP.

BMP 13 Coverage Requirement Status

Reporting Unit ID

Rep Unit Name: Los Angeles Dept. of Water and Power

Date MOU Signed: 9/12/1991

Reporting Period: 07-08

Rep Unit Category: Retail Only

RU indicated "At least as effective as" implementation during report period: No

RU filed an exemption for this BMP during report period: No exemption request filed
 If exemption filed, type: _____

Exhibit 1 Coverage Requirement

Implementation methods shall be enacting and enforcing measures prohibiting gutter flooding, single pass cooling systems in new connections, non-recirculating systems in all new conveyer car wash and commercial laundry systems, and non-recycling decorative water fountains.

Test For Compliance

Agency or service area prohibits:

Report Year	Gutter Flooding	Single-Pass Cooling Systems	Single-Pass Car Wash	Single-Pass Laundry	Single-Pass Fountains	Other	RU has ordinance that meets coverage requirement
1999	yes	no	no	no	yes	yes	No
2000	yes	no	no	no	yes	yes	No
2001	yes	no	no	no	yes	yes	No
2002	yes	no	no	no	yes	yes	No
2003	yes	no	no	no	yes	yes	No
2004	yes	no	no	no	yes	yes	No
2005	yes	no	no	no	yes	yes	No
2006	yes	no	no	no	yes	yes	No
2007	yes	Yes	Yes	Yes	yes	yes	Yes
2008	yes	Yes	Yes	Yes	yes	yes	Yes

BMP 13 Coverage Status Summary

Water supplier has met the coverage requirements for this BMP.

BMP 14 Coverage Requirement Status

Reporting Unit ID: 152

Rep Unit Name:
Los Angeles Dept. of Water and Power

Base Year: 1997

Rep Unit Category:
Retail Only

Exhibit 1 Coverage Requirement

An agency must meet one of the following conditions to be in compliance with BMP 14.

Condition 1: Retrofit-on-resale (ROR) in effect in service area

Condition 2: Water savings from toilet replacement programs equal to 90% of Exhibit 6 coverage requirement.

An agency with an exemption for BMP 14 is not required to meet one of the above conditions.

The report treats an agency with missing base year data required to compute the Exhibit 6 coverage requirement as out of compliance with BMP 14.

Coverage Year	BMP 14 Data Submitted to CUWCC	Exemption Filed with CUWCC	ALAEA	ROR Ordinance in Effect	Exhibit 6 Coverage Req'mt (AF)	Toilet Replacement Program Water Savings (AF)
1999	<input checked="" type="checkbox"/>	<input type="checkbox"/>	<input type="checkbox"/>	<input checked="" type="checkbox"/>	3,511	159,92
2000	<input checked="" type="checkbox"/>	<input type="checkbox"/>	<input type="checkbox"/>	<input checked="" type="checkbox"/>	9,987	188,96
2001	<input checked="" type="checkbox"/>	<input type="checkbox"/>	<input type="checkbox"/>	<input checked="" type="checkbox"/>	18,948	219,42
2002	<input checked="" type="checkbox"/>	<input type="checkbox"/>	<input type="checkbox"/>	<input checked="" type="checkbox"/>	29,980	250,86
2003	<input checked="" type="checkbox"/>	<input type="checkbox"/>	<input type="checkbox"/>	<input checked="" type="checkbox"/>	42,721	282,87
2004	<input checked="" type="checkbox"/>	<input type="checkbox"/>	<input type="checkbox"/>	<input checked="" type="checkbox"/>	56,857	315,57
2005	<input checked="" type="checkbox"/>	<input type="checkbox"/>	<input type="checkbox"/>	<input checked="" type="checkbox"/>	72,115	348,59
2006	<input checked="" type="checkbox"/>	<input type="checkbox"/>	<input type="checkbox"/>	<input checked="" type="checkbox"/>	88,259	381,44
2007	<input checked="" type="checkbox"/>	<input type="checkbox"/>	<input type="checkbox"/>	<input checked="" type="checkbox"/>	105,08	413,69
2008	<input checked="" type="checkbox"/>	<input type="checkbox"/>	<input type="checkbox"/>	<input checked="" type="checkbox"/>	122,41	444,64

BMP 14 Coverage Status Summary: 2010

Water supplier has met the coverage requirements for this BMP.

2007 CUWCC Biennial Report

Water Supply & Reuse

Reporting Unit:
Los Angeles Dept. of Water and Power

Year:
2007

Water Supply Source Information

Supply Source Name	Quantity (AF) Supplied	Supply Type
LA Aqueduct	277942	Imported
MWDSC	295602	Imported
Groundwater	88906	Groundwater
Recycled	5186	Recycled
Transfer	1136	Imported
Storage	242	Imported

Total AF: 669014

Reported as of 6/10/10

Accounts & Water Use

Reporting Unit Name: **Los Angeles Dept. of Water and Power** Submitted to CUWCC **02/08/2009** Year: **2007**

What is the reporting year? Fiscal Month Ending June

A. Service Area Population Information:

1. Total service area population 4044080

B. Number of Accounts and Water Deliveries (AF)

Type	Metered		Unmetered	
	No. of Accounts	Water Deliveries (AF)	No. of Accounts	Water Deliveries (AF)
1. Single-Family	481908	261323	0	0
2. Multi-Family	123597	188149	0	0
3. Commercial	72130	114298	0	0
4. Industrial	6867	21838	0	0
5. Institutional	7403	48320	0	0
6. Dedicated Irrigation	745	248	0	0
7. Recycled Water	42	6509	0	0
8. Other	0	0	0	0
9. Unaccounted	NA	32080	NA	0
Total	692692	672765	0	0

Metered Unmetered

Reported as of 6/10/10

BMP 01: Water Survey Programs for Single-Family and Multi-Family Residential Customers

Reporting Unit: **Los Angeles Dept. of Water and Power** BMP Form Status: **100% Complete** Year: **2007**

A. Implementation

- 1. Based on your signed MOU date, 09/12/1991, your Agency STRATEGY DUE DATE is: 09/11/1993
- 2. Has your agency developed and implemented a targeting/marketing strategy for SINGLE-FAMILY residential water use surveys? yes
 - a. If YES, when was it implemented? 06/01/1990
- 3. Has your agency developed and implemented a targeting/marketing strategy for MULTI-FAMILY residential water use surveys? yes
 - a. If YES, when was it implemented? 06/01/1990

B. Water Survey Data

Single

Survey Counts:	Family Accounts	Multi-Family Units
1. Number of surveys offered:	12500	12500
2. Number of surveys completed:	5444	9913

Indoor Survey:

3. Check for leaks, including toilets, faucets and meter checks	yes	yes
4. Check showerhead flow rates, aerator flow rates, and offer to replace or recommend replacement, if necessary	yes	yes
5. Check toilet flow rates and offer to install or recommend installation of displacement device or direct customer to ULFT replacement program, as necessary; replace leaking toilet flapper, as necessary	yes	yes

Outdoor Survey:

6. Check irrigation system and timers	no	no
7. Review or develop customer irrigation schedule	no	no
8. Measure landscaped area (Recommended but not required for surveys)	no	no
9. Measure total irrigable area (Recommended but not required for surveys)	no	no
10. Which measurement method is typically used (Recommended but not required for surveys)		None
11. Were customers provided with information packets that included evaluation results and water savings recommendations?	no	no
12. Have the number of surveys offered and completed, survey results, and survey costs been tracked?	yes	no
a. If yes, in what form are surveys tracked?		database
b. Describe how your agency tracks this information.		

Contractor reporting & invoice support documentation

C. "At Least As Effective As"

1. Is your AGENCY implementing an "at least as effective as" variant of this BMP?	No
a. If YES, please explain in detail how your implementation of this BMP differs from Exhibit 1 and why you consider it to be "at least as effective as."	

D. Comments

Period: FY 06-07. Interior assessments with installation of devices as needed (ULFTs, showerheads, aerators, flappers). Direct and indirect marketing for MF segment

Reported as of 6/10/10

BMP 02: Residential Plumbing Retrofit

Reporting Unit:

Los Angeles Dept. of Water and Power **BMP Form Status: 100% Complete** **Year: 2007**

A. Implementation

- 1. Is there an enforceable ordinance in effect in your service area requiring replacement of high-flow showerheads and other water use fixtures with their low-flow counterparts? yes
 - a. If YES, list local jurisdictions in your service area and code or ordinance in each:

City of Los Angeles "Water Closet, Urinal and Showerhead Regulations-Retrofit on Resale" Ordinance (No. 172075)
- 2. Has your agency satisfied the 75% saturation requirement for single-family housing units? yes
- 3. Estimated percent of single-family households with low-flow showerheads: 99%
- 4. Has your agency satisfied the 75% saturation requirement for multi-family housing units? yes
- 5. Estimated percent of multi-family households with low-flow showerheads: 99%
- 6. If YES to 2 OR 4 above, please describe how saturation was determined, including the dates and results of any survey research.

LA enacted an ordinance requiring all LADWP customers to install low flow showerheads & have installations certified or incur financial penalties for non-compliance. 99+% of LADWP customers have demonstrated compliance

B. Low-Flow Device Distribution Information

- 1. Has your agency developed a targeting/ marketing strategy for distributing low-flow devices? yes
 - a. If YES, when did your agency begin implementing this strategy? 07/01/1988
 - b. Describe your targeting/ marketing strategy.

Direct mail to all SF customers; element of all survey pgms; req'd per L.A. ordinance; provided upon request to any residential customer; distributed with program ULFTs.

Low-Flow Devices Distributed/ Installed	SF Accounts	MF Units
2. Number of low-flow showerheads distributed:	7694	24187
3. Number of toilet-displacement devices distributed:	3	0
4. Number of toilet flappers distributed:	118	1658
5. Number of faucet aerators distributed:	9395	38148
6. Does your agency track the distribution and cost of low-flow devices?		yes
a. If YES, in what format are low-flow devices tracked?		Database
b. If yes, describe your tracking and distribution system :		

Tracking: in-house inventory control; contractor invoices & support documentation. Distribution: direct install by CBOs; distribution by CBOs & through Conservation office.

C. "At Least As Effective As"

- 1. Is your AGENCY implementing an "at least as effective as" variant of this BMP? No

a. If YES, please explain in detail how your implementation of this BMP differs from Exhibit 1 and why you consider it to be "at least as effective as."

D. Comments

Direct install accounts for vast majority of devices and cost.
Showerheads are 2.0 gpm

Reported as of 6/10/10

BMP 03: System Water Audits, Leak Detection and Repair

Reporting Unit: **Los Angeles Dept. of Water and Power** BMP Form Status: **100% Complete** Year: **2007**

A. Implementation

- 1. Does your agency own or operate a water distribution system? yes
- 2. Has your agency completed a pre-screening system audit for this reporting year? Yes
- 3. If YES, enter the values (AF/Year) used to calculate verifiable use as a percent of total production:
 - a. Determine metered sales (AF) 634178
 - b. Determine other system verifiable uses (AF) 0
 - c. Determine total supply into the system (AF) 666258
 - d. Using the numbers above, if (Metered Sales + Other Verifiable Uses) / Total Supply is < 0.9 then a full-scale system audit is required. 0.95
- 4. Does your agency keep necessary data on file to verify the values entered in question 3? yes
- 5. Did your agency complete a full-scale audit during this report year? no
- 6. Does your agency maintain in-house records of audit results or completed AWWA M36 audit worksheets for the completed audit which could be forwarded to CUWCC? yes
- 7. Does your agency operate a system leak detection program? no
 - a. If yes, describe the leak detection program:

B. Survey Data

- 1. Total number of miles of distribution system line. 7228
- 2. Number of miles of distribution system line surveyed. 0

C. "At Least As Effective As"

- 1. Is your AGENCY implementing an "at least as effective as" variant of this BMP? No
 - a. If YES, please explain in detail how your implementation of this BMP differs from Exhibit 1 and why you consider it to be "at least as effective as."

D. Comments

Voluntary Questions (Not used to calculate compliance)

E. Volumes

- | | Estimated | Verified |
|---|-----------|----------|
| 1. Volume of raw water supplied to the system: | | |
| 2. Volume treated water supplied into the system: | | |
| 3. Volume of water exported from the system: | | |
| 4. Volume of billed authorized metered consumption: | | |

5. Volume of billed authorized unmetered consumption:
6. Volume of unbilled authorized metered consumption:
7. Volume of unbilled authorized unmetered consumption:

F. Infrastructure and Hydraulics

1. System input (source or master meter) volumes metered at the entry to the:
2. How frequently are they tested and calibrated?
3. Length of mains:
4. What % of distribution mains are rigid pipes (metal, ac, concrete)?
5. Number of service connections:
6. What % of service connections are rigid pipes (metal)?
7. Are residential properties fully metered?
8. Are non-residential properties fully metered?
9. Provide an estimate of customer meter under-registration:
10. Average length of customer service line from the main to the point of the meter:
11. Average system pressure:
12. Range of system pressures:

From to

13. What percentage of the system is fed from gravity feed?
14. What percentage of the system is fed by pumping and re-pumping?

G. Maintenance Questions

1. Who is responsible for providing, testing, repairing and replacing customer meters?
2. Does your agency test, repair and replace your meters on a regular timed schedule?
 - a. If yes, does your agency test by meter size or customer category?:
 - Less than or equal to 1"
 - 1.5" to 2"
 - 3" and Larger
 - b. If yes to meter size, please provide the frequency of testing by meter size:
 - c. If yes to customer category, provide the frequency of testing by customer category:
 - SF residential
 - MF residential
 - Commercial
 - Industrial & Institutional
3. Who is responsible for repairs to the customer lateral or customer service line?
4. Who is responsible for service line repairs downstream of the customer meter?
5. Does your agency proactively search for leaks using leak

survey techniques or does your utility reactively repair leaks which are called in, or both?

6. What is the utility budget breakdown for:

Leak Detection	\$
Leak Repair	\$
Auditing and Water Loss Evaluation	\$
Meter Testing	\$

H. Comments

Reported as of 6/10/10

BMP 04: Metering with Commodity Rates for all New Connections and Retrofit of Existing

Reporting Unit: **Los Angeles Dept. of Water and Power** BMP Form Status: **100% Complete** Year: **2007**

A. Implementation

- 1. Does your agency have any unmetered service connections? No
 - a. If YES, has your agency completed a meter retrofit plan?
 - b. If YES, number of previously unmetered accounts fitted with meters during report year:
- 2. Are all new service connections being metered and billed by volume of use? Yes
- 3. Are all new service connections being billed volumetrically with meters? Yes
- 4. Has your agency completed and submitted electronically to the Council a written plan, policy or program to test, repair and replace meters? Yes

5. Please fill out the following matrix:

Account Type	Number of Metered Accounts	Number of Metered Accounts Read	Number of Metered Accounts Billed by Volume	Billing Frequency Per Year	Number of Volume Estimates
a. Single Family	483433	483433	483433	6	0
b. Multi-Family	121693	121693	121693	6	0
c. Commercial	60327	60327	60327	12	0
d. Industrial	6552	6552	6552	12	0
e. Institutional	6707	6707	6707	12	0
f. Landscape Irrigation	766	766	766	12	0

B. Feasibility Study

- 1. Has your agency conducted a feasibility study to assess the merits of a program to provide incentives to switch mixed-use accounts to dedicated landscape meters? no
 - a. If YES, when was the feasibility study conducted? (mm/dd/yy)

- b. Describe the feasibility study:
- 2. Number of CII accounts with mixed-use meters: 60437
- 3. Number of CII accounts with mixed-use meters retrofitted with dedicated irrigation meters during reporting period. 0

C. "At Least As Effective As"

- 1. Is your agency implementing an "at least as effective as" variant of this BMP? No

a. If YES, please explain in detail how your implementation of this BMP differs from Exhibit 1 and why you consider it to be "at least as effective as."

D. Comments

Fire services are metered; hydrants are not.

BMP 05: Large Landscape Conservation Programs and Incentives

Reporting Unit:	BMP Form Status:	Year:
Los Angeles Dept. of Water and Power	100% Complete	2007

A. Water Use Budgets

- 1. Number of Dedicated Irrigation Meter Accounts: 745
- 2. Number of Dedicated Irrigation Meter Accounts with Water Budgets: 258
- 3. Budgeted Use for Irrigation Meter Accounts with Water Budgets (AF): 0
- 4. Actual Use for Irrigation Meter Accounts with Water Budgets (AF): 0
- 5. Does your agency provide water use notices to accounts with budgets each billing cycle? yes

B. Landscape Surveys

- 1. Has your agency developed a marketing / targeting strategy for landscape surveys? yes
 - a. If YES, when did your agency begin implementing this strategy? 6/10/1996
 - b. Description of marketing / targeting strategy:

Work with LA Dept Rec & Parks, school district to audit and provide audit training. All accts applying for landscape incentives also audited. Review consumption history for excess use.

- 2. Number of Surveys Offered. 15
- 3. Number of Surveys Completed. 11
- 4. Indicate which of the following Landscape Elements are part of your survey:
 - a. Irrigation System Check yes
 - b. Distribution Uniformity Analysis yes
 - c. Review / Develop Irrigation Schedules yes
 - d. Measure Landscape Area yes
 - e. Measure Total Irrigable Area yes
 - f. Provide Customer Report / Information yes

- 5. Do you track survey offers and results? yes
- 6. Does your agency provide follow-up surveys for previously completed surveys? yes

a. If YES, describe below:

Accounts with poor distribution uniformity re-audited after system improvements completed

C. Other BMP 5 Actions

- 1. An agency can provide mixed-use accounts with ETo-based landscape budgets in lieu of a large landscape survey program. no
Does your agency provide mixed-use accounts with landscape budgets?
- 2. Number of CII mixed-use accounts with landscape budgets. 0
- 3. Do you offer landscape irrigation training? yes
- 4. Does your agency offer financial incentives to improve landscape water use efficiency? yes

Type of Financial Incentive:	Budget (Dollars/Year)	Number Awarded to Customers	Total Amount Awarded
a. Rebates	100000	0	0
b. Loans	0	0	0
c. Grants	80000	0	0

- 5. Do you provide landscape water use efficiency information to new customers and customers changing services? No

a. If YES, describe below:

- 6. Do you have irrigated landscaping at your facilities? yes
 - a. If yes, is it water-efficient? yes
 - b. If yes, does it have dedicated irrigation metering? yes
- 7. Do you provide customer notices at the start of the irrigation season? no
- 8. Do you provide customer notices at the end of the irrigation season? no

D. "At Least As Effective As"

- 1. Is your AGENCY implementing an "at least as effective as" variant of this BMP? Yes

a. If YES, please explain in detail how your implementation of this BMP differs from Exhibit 1 and why you consider it to be "at least as effective as."

The Los Angeles Department of Water and Power (LADWP) is taking a multi-pronged approach and implementing several programs to target our large landscapes (e.g. parks and schools) and commercial, industrial, and institutional (CII) customers having irrigated landscapes. LADWP implements the ambitious Technical Assistance Program (TAP), which is a custom financial incentive program offering CII and Multi-Family Residential customers in Los Angeles up to \$250,000 for the installation of pre-approved equipment and products (including the design and installation of efficient irrigation systems) that demonstrate persistent water savings. LADWP staff is currently working with a major customer on significant modifications for a new proprietary process that will conserve a considerable amount of water annually. LADWP has entered into a Memorandum of Understanding (MOU) with the Los Angeles

Department of Recreation and Parks (RAP) for the purpose of funding water use efficiency improvements for large landscapes in City parks. These water conservation improvements that LADWP and RAP are working in partnership to advance include installation of weather-based irrigation controllers, high efficiency sprinkler heads, and repair or replacement of irrigation distribution systems. The MOU strengthens LADWP's commitment to conservation as a means of providing a sustainable source of water to the City of Los Angeles as adopted by the Board in the 2005 Urban Water Management Plan. In August of 2008, LADWP amended its Emergency Water Conservation Plan (a City Ordinance) to address the increasing water shortage. The Plan's requirements are applicable to all LADWP customers, and are focused primarily on landscape irrigation. The Plan permits customers to use water only during specified hours of the day and specified days of the week, depending on the declared severity of water shortage. Water allotment varies by each phase (I-VI), such that phase I has the least amount of restrictions and phase VI having the most stringent restrictions. LADWP is currently developing a proposal for "Shortage Year" Water Rates (Tier 1 and Tier 2) for both commercial and residential customers that will become effective in mid-2009. Customers will be required to conserve 15% below their Tier 1 allotment to avoid a bill increase; however, those who exceed their allotment must pay Tier 2 rates resulting in higher water bills. Shortage Year Water Rates are designed to ensure that costs are recovered without penalizing customers who conserve during the years when projected demand for water exceeds the available supply. As has been demonstrated by LADWP's 100% volumetric rate structure, price signal is a most effective conservation tool. In addition to the Ordinance modifications described above, LADWP has developed and is planning to launch a Turf Buy Back Program in 2009. This new program will pay single family residential and commercial customers \$1.00 per square foot of turf removed and replaced with drought tolerant plants, mulch or permeable hardscape. Any subsequent irrigation requirements will be met with low volume drip or microspray emitters. LADWP is also in the process of expanding our recycled water program and are working with water intensive CII customers such as golf courses, parks, and refineries to promote and use recycled water. LADWP is currently converting all of our golf courses and parks to dedicated irrigation meters for the usage of recycled water. Our recycled water goal is to deliver at least 50,000 acre-feet per year by 2019. This will be done by expanding the "purple pipe" distribution system to new customers who can use recycled water for non-potable uses such as irrigation and industrial processes.

E. Comments

Reported as of 6/10/10

BMP 06: High-Efficiency Washing Machine Rebate Programs

Reporting Unit:	BMP Form Status:	Year:
Los Angeles Dept. of Water and Power	100% Complete	2007

A. Implementation

1. Do any energy service providers or waste water utilities in your service area offer rebates for high-efficiency washers?
 - a. If YES, describe the offerings and incentives as well as who the

energy/waste water utility provider is.

- 2. Does your agency offer rebates for high-efficiency washers? yes
- 3. What is the level of the rebate?
- 4. Number of rebates awarded.

B. Rebate Program Expenditures

This Year Next Year

- 1. Budgeted Expenditures
- 2. Actual Expenditures

C. "At Least As Effective As"

- 1. Is your AGENCY implementing an "at least as effective as" variant of this BMP? no
 - a. If YES, please explain in detail how your implementation of this BMP differs from Exhibit 1 and why you consider it to be "at least as effective as."

D. Comments

Reported as of 6/10/10

BMP 07: Public Information Programs

Reporting Unit: **Los Angeles Dept. of Water and Power** BMP Form Status: **100% Complete** Year: **2007**

A. Implementation

- 1. How is your public information program implemented?
 - Wholesaler and retailer both materially participate in program
 - Which wholesaler(s)?
 - Metropolitan Water District of Southern California
- 2. Describe the program and how it's organized:
 - LADWP's Public Affairs Division works closely with the Water Conservation office. Information is made available on LADWP Web site, conservation publications distributed at public venues and by request (in English and Spanish); customer newsletter; Speakers Bureau and school presentations; fleet vehicle signage; posters and brochures in LADWP Customer Service Centers and City Council field offices; permanent water display located at Olvera Street, a popular Los Angeles landmark and tourist venue; a special flier regarding conservation was produced and inserted for distribution in the Los Angeles Times and Daily News in English and in Impacto in Spanish. Print advertisements were placed twice monthly beginning in November of 2005 and terminating December 2006 in various languages in the community press and major daily newspapers serving Los Angeles to Promote awareness of and participation in LADWP's residential water conservation programs. The LADWP Public Affairs Division prepares an outreach program annually based on the specific program needs of the Water Conservation office. Public Affairs implements the elements of the program which include development and production of collateral materials and exhibits; development and placement of all advertisements and public service announcements; development and posting of Web site announcements. MWDSC independently promotes conservation through various media channels and directly promotes programs via the bewaterwise.com website as well as by its program

implementation contractor.

3. Indicate which and how many of the following activities are included in your public information program:

Public Information Program Activity in Retail Service Area	Yes/No	Number of Events
a. Paid Advertising	yes	81
b. Public Service Announcement	no	
c. Bill Inserts / Newsletters / Brochures	yes	21
d. Bill showing water usage in comparison to previous year's usage	yes	
e. Demonstration Gardens	no	
f. Special Events, Media Events	yes	3
g. Speaker's Bureau	yes	5
h. Program to coordinate with other government agencies, industry and public interest groups and media	yes	

B. Conservation Information Program Expenditures

1. Annual Expenditures (Excluding Staffing)

C. "At Least As Effective As"

1. Is your AGENCY implementing an "at least as effective as" variant of this BMP? No

a. If YES, please explain in detail how your implementation of this BMP differs from Exhibit 1 and why you consider it to be "at least as effective as."

D. Comments

Reported as of 6/10/10

BMP 08: School Education Programs

Reporting Unit:

Los Angeles Dept. of Water and Power

BMP Form Status:
100% Complete

Year:
2007

A. Implementation

1. How is your public information program implemented?

Retailer runs program without wholesaler sponsorship

2. Please provide information on your region-wide school programs (by grade level):

Grade	Are grade-appropriate materials distributed?	No. of class presentations	No. of students reached	No. of teachers' workshops
Grades K-3rd	yes	2	490	13
Grades 4th-6th	yes	2	4325	13
Grades 7th-8th	yes	0	37800	13
High School	yes	0	56800	13

- 4. Did your Agency's materials meet state education framework requirements? yes
- 5. When did your Agency begin implementing this program? 09/15/1975

B. School Education Program Expenditures

- 1. Annual Expenditures (Excluding Staffing)

C. "At Least As Effective As"

- 1. Is your AGENCY implementing an "at least as effective as" variant of this BMP? No
 - a. If YES, please explain in detail how your implementation of this BMP differs from Exhibit 1 and why you consider it to be "at least as effective as."

D. Comments

Teachers' guide and supporting materials funded and/or provided by LADWP. Dedicated LADWP staff coordinate with school district throughout the school year.

Reported as of 6/10/10

BMP 09: Conservation Programs for CII Accounts

Reporting Unit: **Los Angeles Dept. of Water and Power** BMP Form Status: **100% Complete** Year: **2007**

A. Implementation

- 1. Has your agency identified and ranked COMMERCIAL customers according to use? yes
- 2. Has your agency identified and ranked INDUSTRIAL customers according to use? yes
- 3. Has your agency identified and ranked INSTITUTIONAL customers according to use? yes

Option A: CII Water Use Survey and Customer Incentives Program

- 4. Is your agency operating a CII water use survey and customer incentives program for the purpose of complying with BMP 9 under this option? If so, please describe activity during reporting period: yes

CII Surveys	Commercial Accounts	Industrial Accounts	Institutional Accounts
a. Number of New Surveys Offered	25	10	4
b. Number of New Surveys Completed	25	10	4
c. Number of Site Follow-ups of Previous Surveys (within 1 yr)	10	6	1
d. Number of Phone Follow-ups of Previous Surveys (within 1 yr)	10	3	1
CII Survey Components	Commercial	Industrial	Institutional

	Accounts	Accounts	Accounts
e. Site Visit	yes	yes	yes
f. Evaluation of all water-using apparatus and processes	yes	yes	yes
g. Customer report identifying recommended efficiency measures, paybacks and agency incentives	yes	yes	yes
Agency CII Customer Incentives	Budget (\$/Year)	# Awarded to Customers	Total \$ Amount Awarded
h. Rebates	150000	6980	737808
i. Loans	0	0	0
j. Grants	350000	0	0
k. Others	0	0	0

Option B: CII Conservation Program Targets

5. Does your agency track CII program interventions and water savings for the purpose of complying with BMP 9 under this option? yes

6. Does your agency document and maintain records on how savings were realized and the method of calculation for estimated savings? yes

7. **System Calculated** annual savings (AF/yr):

CII Programs	# Device Installations
a. Ultra Low Flush Toilets	4469
b. Dual Flush Toilets	1
c. High Efficiency Toilets	1404
d. High Efficiency Urinals	0
e. Non-Water Urinals	0
f. Commercial Clothes Washers (coin-op only; not industrial)	1037
g. Cooling Tower Controllers	23
h. Food Steamers	0
i. Ice Machines	0
j. Pre-Rinse Spray Valves	0
k. Steam Sterilizer Retrofits	0
l. X-ray Film Processors	0

8. **Estimated** annual savings (AF/yr) from agency programs not including the devices listed in Option B. 7., above:

CII Programs	Annual Savings (AF/yr)
a. Site-verified actions taken by agency:	0
b. Non-site-verified actions taken by agency:	0

B. Conservation Program Expenditures for CII Accounts

This Year Next Year

1. Budgeted Expenditures	2750000	2750000
2. Actual Expenditures	737808	

C. "At Least As Effective As"

- 1. Is your agency implementing an "at least as effective as" variant of this BMP? No
 - a. If YES, please explain in detail how your implementation of this BMP differs from Exhibit 1 and why you consider it to be "at least as effective as."

D. Comments

BMP 11: Conservation Pricing

Reporting Unit: **Los Angeles Dept. of Water and Power** BMP Form Status: **100% Complete** Year: **2007**

A. Implementation

Water Service Rate Structure Data by Customer Class

1. Single Family Residential

- a. Rate Structure Increasing Block Seasonal
- b. Total Revenue from Commodity Charges (Volumetric Rates) \$ 274,814,458
- c. Total Revenue from Customer Meter/Service (Fixed) Charges \$,

2. Multi-Family Residential

- a. Rate Structure Increasing Block Seasonal
- b. Total Revenue from Commodity Charges (Volumetric Rates) \$ 188,638,894
- c. Total Revenue from Customer Meter/Service (Fixed) Charges \$ 0

3. Commercial

- a. Rate Structure Increasing Block Seasonal
- b. Total Revenue from Commodity Charges (Volumetric Rates) \$ 119,179,953
- c. Total Revenue from Customer Meter/Service (Fixed) Charges \$ 0

4. Industrial

- a. Rate Structure Increasing Block Seasonal
- b. Total Revenue from Commodity Charges (Volumetric Rates) \$ 23,200,289
- c. Total Revenue from Customer Meter/Service (Fixed) Charges \$ 0

5. Institutional / Government

- a. Rate Structure Increasing Block Seasonal
- b. Total Revenue from Commodity Charges (Volumetric Rates) \$ 32,620,283
- c. Total Revenue from Customer Meter/Service (Fixed) Charges \$ 0

6. Dedicated Irrigation (potable)

a. Rate Structure	Increasing Block Seasonal
b. Total Revenue from Commodity Charges (Volumetric Rates)	\$ 7,587,195
c. Total Revenue from Customer Meter/Service (Fixed) Charges	\$ 0

7. Recycled-Reclaimed

a. Rate Structure	Uniform
b. Total Revenue from Commodity Charges (Volumetric Rates)	\$ 2,665,729
c. Total Revenue from Customer Meter/Service (Fixed) Charges	\$ 0

8. Raw

a. Rate Structure	Service Not Provided
b. Total Revenue from Commodity Charges (Volumetric Rates)	\$ 0
c. Total Revenue from Customer Meter/Service (Fixed) Charges	\$ 0

9. Other

a. Rate Structure	Service Not Provided
b. Total Revenue from Commodity Charges (Volumetric Rates)	\$ 0
c. Total Revenue from Customer Meter/Service (Fixed) Charges	\$ 0

B. Implementation Options

Select Either Option 1 or Option 2:

1. Option 1: Use Annual Revenue As Reported

$V/(V+M) \geq 70\%$

V = Total annual revenue from volumetric rates
 M = Total annual revenue from customer meter/service (fixed) charges

Selected

2. Option 2: Use Canadian Water & Wastewater Association Rate Design Model

$V/(V+M) \geq V'/(V'+M')$

V = Total annual revenue from volumetric rates
 M = Total annual revenue from customer meter/service (fixed) charges

V' = The uniform volume rate based on the signatory's long-run incremental cost of service
 M' = The associated meter charge

- a. If you selected Option 2, has your agency submitted to the Council a completed Canadian Water & Wastewater Association rate design model?
- b. Value for V' (uniform volume rate based on agency's long-run incremental cost of service) as determined by the Canadian Water & Wastewater Association rate design model:
- c. Value for M' (meter charge associated with V' uniform volume rate) as determined by the Canadian Water & Wastewater Association rate design model:

C. Retail Wastewater (Sewer) Rate Structure Data by Customer Class

1. Does your agency provide sewer service? (If YES, answer questions 2 - 7 below, else continue to section D.) No

2. Single Family Residential

- a. Sewer Rate Structure
- b. Total Annual Revenue \$ 0
- c. Total Revenue from Commodity Charges (Volumetric Rates) \$ 0

3. Multi-Family Residential

- a. Sewer Rate Structure
- b. Total Annual Revenue \$ 0
- c. Total Revenue from Commodity Charges (Volumetric Rates) \$ 0

4. Commercial

- a. Sewer Rate Structure
- b. Total Annual Revenue \$ 0
- c. Total Revenue from Commodity Charges (Volumetric Rates) \$ 0

5. Industrial

- a. Sewer Rate Structure
- b. Total Annual Revenue \$ 0
- c. Total Revenue from Commodity Charges (Volumetric Rates) \$ 0

6. Institutional / Government

- a. Sewer Rate Structure
- b. Total Annual Revenue \$ 0
- c. Total Revenue from Commodity Charges (Volumetric Rates) \$ 0

7. Recycled-reclaimed water

- a. Sewer Rate Structure
- b. Total Annual Revenue \$ 0
- c. Total Revenue from Commodity Charges (Volumetric Rates) \$ 0

D. "At Least As Effective As"

1. Is your agency implementing an "at least as effective as" variant of this BMP? No

a. If YES, please explain in detail how your implementation of this BMP differs from Exhibit 1 and why you consider it to be "at least as effective as."

E. Comments

Link to LADWP Water Rate Ordinance:
<http://www.ladwp.com/ladwp/cms/ladwp001149.pdf>

BMP 12: Conservation Coordinator

Reporting Unit: **Los Angeles Dept. of Water and Power** BMP Form Status: **100% Complete** Year: **2007**

A. Implementation

1. Does your Agency have a conservation coordinator? yes
2. Is a coordinator position supplied by another agency with which you cooperate in a regional conservation program ? no
 - a. Partner agency's name:
3. If your agency supplies the conservation coordinator:
 - a. What percent is this conservation coordinator's position? 100%
 - b. Coordinator's Name Thomas Gackstetter
 - c. Coordinator's Title Water Conservation Manager
 - d. Coordinator's Experience and Number of Years 20
 - e. Date Coordinator's position was created (mm/dd/yyyy) 12/11/1991
4. Number of conservation staff (FTEs), including Conservation Coordinator. 5

B. Conservation Staff Program Expenditures

1. Staffing Expenditures (In-house Only) 597610
2. BMP Program Implementation Expenditures 5989000

C. "At Least As Effective As"

1. Is your AGENCY implementing an "at least as effective as" variant of this BMP? no
 - a. If YES, please explain in detail how your implementation of this BMP differs from Exhibit 1 and why you consider it to be "at least as effective as."

D. Comments**BMP 13: Water Waste Prohibition**

Reporting Unit: **Los Angeles Dept. of Water and Power** BMP Form Status: **100% Complete** Year: **2007**

A. Requirements for Documenting BMP Implementation

1. Is a water waste prohibition ordinance in effect in your service area? yes
 - a. If YES, describe the ordinance:

Prohibits use of water on hardscape, gutter flooding, unattended leaks, mid-day watering, serving water in restaurants w/o request, non recirc fountains
2. Is a copy of the most current ordinance(s) on file with CUWCC? yes
 - a. List local jurisdictions in your service area in the first text box and water waste ordinance citations in each jurisdiction in the second text

box:

City of Los Angeles

Ord No. 166080

B. Implementation

1. Indicate which of the water uses listed below are prohibited by your agency or service area.

- a. Gutter flooding yes
- b. Single-pass cooling systems for new connections Yes
- c. Non-recirculating systems in all new conveyor or car wash systems Yes
- d. Non-recirculating systems in all new commercial laundry systems Yes
- e. Non-recirculating systems in all new decorative fountains yes
- f. Other, please name yes
See above

2. Describe measures that prohibit water uses listed above:

Specific ordinance language, monetary penalties, service restrictions/shutoff. Cost of water/wastewater and common practice limits number of single pass systems

Water Softeners:

3. Indicate which of the following measures your agency has supported in developing state law:

- a. Allow the sale of more efficient, demand-initiated regenerating DIR models. no
- b. Develop minimum appliance efficiency standards that:
 - i.) Increase the regeneration efficiency standard to at least 3,350 grains of hardness removed per pound of common salt used. no
 - ii.) Implement an identified maximum number of gallons discharged per gallon of soft water produced. no
- c. Allow local agencies, including municipalities and special districts, to set more stringent standards and/or to ban on-site regeneration of water softeners if it is demonstrated and found by the agency governing board that there is an adverse effect on the reclaimed water or groundwater supply. no

4. Does your agency include water softener checks in home water audit programs? no

5. Does your agency include information about DIR and exchange-type water softeners in educational efforts to encourage replacement of less efficient timer models? no

C. "At Least As Effective As"

1. Is your AGENCY implementing an "at least as effective as" variant of this BMP? no

a. If YES, please explain in detail how your implementation of this BMP differs from Exhibit 1 and why you consider it to be "at least as effective as."

D. Comments

BMP 14: Residential ULFT Replacement Programs

Reporting Unit: **Los Angeles Dept. of Water and Power** BMP Form Status: **100% Complete** Year: **2007**

A. Implementation

Number of 1.6 gpf Toilets Replaced by Agency Program During Report Year

	Single-Family Accounts	Multi-Family Units
1. Does your Agency have program(s) for replacing high-water-using toilets with ultra-low flush toilets?	yes	yes
Replacement Method	SF Accounts	MF Units
2. Rebate	2043	386
3. Direct Install	5448	9912
4. CBO Distribution	126	92
5. Other	0	0
Total	7617	10390

Number of 1.2 gpf High-Efficiency Toilets (HETs) Replaced by Agency Program During Report Year

	Single-Family Accounts	Multi-Family Units
6. Does your Agency have program(s) for replacing high-water-using toilets with ultra-low flush toilets?	no	no
Replacement Method	SF Accounts	MF Units
7. Rebate		
8. Direct Install		
9. CBO Distribution		
10. Other		
Total		

Number of Dual-Flush Toilets Replaced by Agency Program During Report Year

	Single-Family Accounts	Multi-Family Units
11. Does your Agency have program(s) for replacing high-water-using toilets with ultra-low flush toilets?	no	no
Replacement Method	SF Accounts	MF Units
12. Rebate	0	0
13. Direct Install	0	0
14. CBO Distribution	0	0
15. Other	0	0
Total	0	0

16. Describe your agency's ULFT, HET, and/or Dual-Flush Toilet programs for

single-family residences.

Rebate of \$100 per toilet replaced or free toilet in exchange for old toilet (installed free on request). Rebate paid on ULFT, HET and Dual Flush.

17. Describe your agency's ULFT, HET, and/or Dual-Flush Toilet programs for multi-family residences.

Rebate of \$75 per toilet replaced or free toilet in exchange for old toilet (installed free on request). Rebate paid on ULFT, HET and Dual Flush.

18. Is a toilet retrofit on resale ordinance in effect for your service area? yes

19. List local jurisdictions in your service area in the left box and ordinance citations in each jurisdiction in the right box:

City of Los Angeles

Ord. No. 172075

B. Residential ULFT Program Expenditures

1. Estimated cost per ULFT/HET replacement: 242.86

C. "At Least As Effective As"

1. Is your AGENCY implementing an "at least as effective as" variant of this BMP? no

a. If YES, please explain in detail how your implementation of this BMP differs from Exhibit 1 and why you consider it to be "at least as effective as."

D. Comments

Cost per unit includes all programmatic costs.

2008 CUWCC Biennial Report

Water Supply & Reuse

Reporting Unit:
Los Angeles Dept. of Water and Power

Year:
2008

Water Supply Source Information

Supply Source Name	Quantity (AF) Supplied	Supply Type
LA Aqueduct	152642	Imported
MWDSC	421732	Imported
Groundwater	71023	Groundwater
Recycled	4273	Recycled
Transfer	1241	Imported
Storage	198	Imported

Total AF: 651109

Reported as of 6/10/10

Accounts & Water Use

Reporting Unit Name: **Los Angeles Dept. of Water and Power** Submitted to CUWCC **02/08/2009** Year: **2008**

What is the reporting year? Fiscal Month Ending June

A. Service Area Population Information:

1. Total service area population 4071873

B. Number of Accounts and Water Deliveries (AF)

Type	Metered		Unmetered	
	No. of Accounts	Water Deliveries (AF)	No. of Accounts	Water Deliveries (AF)
1. Single-Family	482675	249530	0	0
2. Multi-Family	124403	183064	0	0
3. Commercial	72403	109091	0	0
4. Industrial	6830	24257	0	0
5. Institutional	7583	44803	0	0
6. Dedicated Irrigation	766	264	0	0
7. Recycled Water	45	4130	0	0
8. Other	0	0	0	0
9. Unaccounted	NA	37223	NA	0
Total	694705	652362	0	0

Metered Unmetered

Reported as of 6/10/10

BMP 01: Water Survey Programs for Single-Family and Multi-Family Residential Customers

Reporting Unit: **Los Angeles Dept. of Water and Power** BMP Form Status: **100% Complete** Year: **2008**

A. Implementation

- 1. Based on your signed MOU date, 09/12/1991, your Agency STRATEGY DUE DATE is: 09/11/1993
- 2. Has your agency developed and implemented a targeting/marketing strategy for SINGLE-FAMILY residential water use surveys? yes
 - a. If YES, when was it implemented? 06/01/1990
- 3. Has your agency developed and implemented a targeting/marketing strategy for MULTI-FAMILY residential water use surveys? yes
 - a. If YES, when was it implemented? 06/01/1990

B. Water Survey Data

Single

Survey Counts:	Family Accounts	Multi-Family Units
1. Number of surveys offered:	0	0
2. Number of surveys completed:	0	0

Indoor Survey:

3. Check for leaks, including toilets, faucets and meter checks	yes	yes
4. Check showerhead flow rates, aerator flow rates, and offer to replace or recommend replacement, if necessary	yes	yes
5. Check toilet flow rates and offer to install or recommend installation of displacement device or direct customer to ULFT replacement program, as necessary; replace leaking toilet flapper, as necessary	yes	yes

Outdoor Survey:

6. Check irrigation system and timers	no	no
7. Review or develop customer irrigation schedule	no	no
8. Measure landscaped area (Recommended but not required for surveys)	no	no
9. Measure total irrigable area (Recommended but not required for surveys)	no	no
10. Which measurement method is typically used (Recommended but not required for surveys)		None
11. Were customers provided with information packets that included evaluation results and water savings recommendations?	no	no
12. Have the number of surveys offered and completed, survey results, and survey costs been tracked?	yes	no
a. If yes, in what form are surveys tracked?		manual activity
b. Describe how your agency tracks this information.		

In-house filing system

C. "At Least As Effective As"

1. Is your AGENCY implementing an "at least as effective as" variant of this BMP?	No
a. If YES, please explain in detail how your implementation of this BMP differs from Exhibit 1 and why you consider it to be "at least as effective as."	

D. Comments

Period: FY 07-08 ULFT Rebate and D.I. programs end on 12/31/06.
Marketing stops.

Reported as of 6/10/10

BMP 02: Residential Plumbing Retrofit

Reporting Unit:

Los Angeles Dept. of Water and BMP Form Status: Year:

Power **100% Complete** **2008**

A. Implementation

1. Is there an enforceable ordinance in effect in your service area requiring replacement of high-flow showerheads and other water use fixtures with their low-flow counterparts? yes

a. If YES, list local jurisdictions in your service area and code or ordinance in each:

City of Los Angeles "Water Closet, Urinal and Showerhead Regulations-Retrofit on Resale" Ordinance (No. 172075)

2. Has your agency satisfied the 75% saturation requirement for single-family housing units? yes

3. Estimated percent of single-family households with low-flow showerheads: 99%

4. Has your agency satisfied the 75% saturation requirement for multi-family housing units? yes

5. Estimated percent of multi-family households with low-flow showerheads: 99%

6. If YES to 2 OR 4 above, please describe how saturation was determined, including the dates and results of any survey research.

LA enacted an ordinance requiring all LADWP customers to install low flow showerheads & have installations certified or incur financial penalties for non-compliance. 99+% of LADWP customers have demonstrated compliance

B. Low-Flow Device Distribution Information

1. Has your agency developed a targeting/ marketing strategy for distributing low-flow devices? yes

a. If YES, when did your agency begin implementing this strategy? 07/01/1988

b. Describe your targeting/ marketing strategy.

Direct mail to all SF customers; element of all survey pgms; req'd per L.A. ordinance; provided upon request to any residential customer; distributed with program ULFTs.

Low-Flow Devices Distributed/ Installed	SF Accounts	MF Units
2. Number of low-flow showerheads distributed:	3812	12896
3. Number of toilet-displacement devices distributed:	2	0
4. Number of toilet flappers distributed:	39	11
5. Number of faucet aerators distributed:	57	2300
6. Does your agency track the distribution and cost of low-flow devices?		yes

a. If YES, in what format are low-flow devices tracked? Database

b. If yes, describe your tracking and distribution system :

Tracking: in-house inventory control; Distribution through Water Conservation office to customers who call in and through LADWP account executives.

C. "At Least As Effective As"

1. Is your AGENCY implementing an "at least as effective as" variant of this BMP? No

a. If YES, please explain in detail how your implementation of this BMP

differs from Exhibit 1 and why you consider it to be "at least as effective as."

D. Comments

Reported as of 6/10/10

BMP 03: System Water Audits, Leak Detection and Repair

Reporting Unit: **Los Angeles Dept. of Water and Power** BMP Form Status: **100% Complete** Year: **2008**

A. Implementation

- 1. Does your agency own or operate a water distribution system? yes
- 2. Has your agency completed a pre-screening system audit for this reporting year? Yes
- 3. If YES, enter the values (AF/Year) used to calculate verifiable use as a percent of total production:
 - a. Determine metered sales (AF) 611008
 - b. Determine other system verifiable uses (AF) 0
 - c. Determine total supply into the system (AF) 648231
 - d. Using the numbers above, if (Metered Sales + Other Verifiable Uses) / Total Supply is < 0.9 then a full-scale system audit is required. 0.94
- 4. Does your agency keep necessary data on file to verify the values entered in question 3? yes
- 5. Did your agency complete a full-scale audit during this report year? no
- 6. Does your agency maintain in-house records of audit results or completed AWWA M36 audit worksheets for the completed audit which could be forwarded to CUWCC? yes
- 7. Does your agency operate a system leak detection program? no
 - a. If yes, describe the leak detection program:

B. Survey Data

- 1. Total number of miles of distribution system line. 7228
- 2. Number of miles of distribution system line surveyed. 0

C. "At Least As Effective As"

- 1. Is your AGENCY implementing an "at least as effective as" variant of this BMP? No
 - a. If YES, please explain in detail how your implementation of this BMP differs from Exhibit 1 and why you consider it to be "at least as effective as."

D. Comments

Voluntary Questions (Not used to calculate compliance)

E. Volumes

- | | Estimated | Verified |
|---|------------------|-----------------|
| 1. Volume of raw water supplied to the system: | | |
| 2. Volume treated water supplied into the system: | | |
| 3. Volume of water exported from the system: | | |
| 4. Volume of billed authorized metered consumption: | | |

5. Volume of billed authorized unmetered consumption:
6. Volume of unbilled authorized metered consumption:
7. Volume of unbilled authorized unmetered consumption:

F. Infrastructure and Hydraulics

1. System input (source or master meter) volumes metered at the entry to the:
2. How frequently are they tested and calibrated?
3. Length of mains:
4. What % of distribution mains are rigid pipes (metal, ac, concrete)?
5. Number of service connections:
6. What % of service connections are rigid pipes (metal)?
7. Are residential properties fully metered?
8. Are non-residential properties fully metered?
9. Provide an estimate of customer meter under-registration:
10. Average length of customer service line from the main to the point of the meter:
11. Average system pressure:
12. Range of system pressures: From to
13. What percentage of the system is fed from gravity feed?
14. What percentage of the system is fed by pumping and re-pumping?

G. Maintenance Questions

1. Who is responsible for providing, testing, repairing and replacing customer meters?
2. Does your agency test, repair and replace your meters on a regular timed schedule?
 - a. If yes, does your agency test by meter size or customer category?:
 - Less than or equal to 1"
 - 1.5" to 2"
 - 3" and Larger
 - b. If yes to meter size, please provide the frequency of testing by meter size:
 - c. If yes to customer category, provide the frequency of testing by customer category:
 - SF residential
 - MF residential
 - Commercial
 - Industrial & Institutional
3. Who is responsible for repairs to the customer lateral or customer service line?
4. Who is responsible for service line repairs downstream of the customer meter?
5. Does your agency proactively search for leaks using leak

survey techniques or does your utility reactively repair leaks which are called in, or both?

6. What is the utility budget breakdown for:

Leak Detection	\$
Leak Repair	\$
Auditing and Water Loss Evaluation	\$
Meter Testing	\$

H. Comments

Reported as of 6/10/10

BMP 04: Metering with Commodity Rates for all New Connections and Retrofit of Existing

Reporting Unit: **Los Angeles Dept. of Water and Power** BMP Form Status: **100% Complete** Year: **2008**

A. Implementation

- 1. Does your agency have any unmetered service connections? No
 - a. If YES, has your agency completed a meter retrofit plan?
 - b. If YES, number of previously unmetered accounts fitted with meters during report year:
- 2. Are all new service connections being metered and billed by volume of use? Yes
- 3. Are all new service connections being billed volumetrically with meters? Yes
- 4. Has your agency completed and submitted electronically to the Council a written plan, policy or program to test, repair and replace meters? Yes

5. Please fill out the following matrix:

Account Type	Number of Metered Accounts	Number of Metered Accounts Read	Number of Metered Accounts Billed by Volume	Billing Frequency Per Year	Number of Volume Estimates
a. Single Family	483433	483433	483433	6	0
b. Multi-Family	121693	121693	121693	6	0
c. Commercial	60327	60327	60327	12	0
d. Industrial	6552	6552	6552	12	0
e. Institutional	6707	6707	6707	12	0
f. Landscape Irrigation	766	766	766	12	0

B. Feasibility Study

- 1. Has your agency conducted a feasibility study to assess the merits of a program to provide incentives to switch mixed-use accounts to dedicated landscape meters? no
 - a. If YES, when was the feasibility study conducted? (mm/dd/yy)

- b. Describe the feasibility study:
- 2. Number of CII accounts with mixed-use meters: 60327
- 3. Number of CII accounts with mixed-use meters retrofitted with dedicated irrigation meters during reporting period. 0

C. "At Least As Effective As"

- 1. Is your agency implementing an "at least as effective as" variant of this BMP? No
- a. If YES, please explain in detail how your implementation of this BMP differs from Exhibit 1 and why you consider it to be "at least as effective as."

D. Comments

Fire services are metered; hydrants are not.

BMP 05: Large Landscape Conservation Programs and Incentives

Reporting Unit: Los Angeles Dept. of Water and Power	BMP Form Status: 100% Complete	Year: 2008
--	--	----------------------

A. Water Use Budgets

- 1. Number of Dedicated Irrigation Meter Accounts: 766
- 2. Number of Dedicated Irrigation Meter Accounts with Water Budgets: 269
- 3. Budgeted Use for Irrigation Meter Accounts with Water Budgets (AF): 0
- 4. Actual Use for Irrigation Meter Accounts with Water Budgets (AF): 0
- 5. Does your agency provide water use notices to accounts with budgets each billing cycle? yes

B. Landscape Surveys

- 1. Has your agency developed a marketing / targeting strategy for landscape surveys? yes
 - a. If YES, when did your agency begin implementing this strategy? 6/10/1996
 - b. Description of marketing / targeting strategy:

Work with LA Dept Rec & Parks, school district to audit and provide audit training. All accts applying for landscape incentives also audited. Review consumption history for excess use.

- 2. Number of Surveys Offered. 6
- 3. Number of Surveys Completed. 6
- 4. Indicate which of the following Landscape Elements are part of your survey:
 - a. Irrigation System Check yes
 - b. Distribution Uniformity Analysis yes
 - c. Review / Develop Irrigation Schedules yes
 - d. Measure Landscape Area yes
 - e. Measure Total Irrigable Area yes
 - f. Provide Customer Report / Information yes

- 5. Do you track survey offers and results? yes
- 6. Does your agency provide follow-up surveys for previously completed surveys? yes

a. If YES, describe below:

Accounts with poor distribution uniformity re-audited after system improvements completed

C. Other BMP 5 Actions

- 1. An agency can provide mixed-use accounts with ETo-based landscape budgets in lieu of a large landscape survey program. no
Does your agency provide mixed-use accounts with landscape budgets?
- 2. Number of CII mixed-use accounts with landscape budgets. 0
- 3. Do you offer landscape irrigation training? yes
- 4. Does your agency offer financial incentives to improve landscape water use efficiency? yes

Type of Financial Incentive:	Budget (Dollars/Year)	Number Awarded to Customers	Total Amount Awarded
a. Rebates	1000000	1	8538
b. Loans	0	0	0
c. Grants	80000	0	0

- 5. Do you provide landscape water use efficiency information to new customers and customers changing services? No

a. If YES, describe below:

- 6. Do you have irrigated landscaping at your facilities? yes
 - a. If yes, is it water-efficient? yes
 - b. If yes, does it have dedicated irrigation metering? yes
- 7. Do you provide customer notices at the start of the irrigation season? no
- 8. Do you provide customer notices at the end of the irrigation season? no

D. "At Least As Effective As"

- 1. Is your AGENCY implementing an "at least as effective as" variant of this BMP? Yes

a. If YES, please explain in detail how your implementation of this BMP differs from Exhibit 1 and why you consider it to be "at least as effective as."

The Los Angeles Department of Water and Power (LADWP) is taking a multi-pronged approach and implementing several programs to target our large landscapes (e.g. parks and schools) and commercial, industrial, and institutional (CII) customers having irrigated landscapes. LADWP implements the ambitious Technical Assistance Program (TAP), which is a custom financial incentive program offering CII and Multi-Family Residential customers in Los Angeles up to \$250,000 for the installation of pre-approved equipment and products (including the design and installation of efficient irrigation systems) that demonstrate persistent water savings. LADWP staff is currently working with a major customer on significant modifications for a new proprietary process that will conserve a considerable amount of water annually. LADWP has entered into a Memorandum of Understanding (MOU) with the Los Angeles

Department of Recreation and Parks (RAP) for the purpose of funding water use efficiency improvements for large landscapes in City parks. These water conservation improvements that LADWP and RAP are working in partnership to advance include installation of weather-based irrigation controllers, high efficiency sprinkler heads, and repair or replacement of irrigation distribution systems. The MOU strengthens LADWP's commitment to conservation as a means of providing a sustainable source of water to the City of Los Angeles as adopted by the Board in the 2005 Urban Water Management Plan. In August of 2008, LADWP amended its Emergency Water Conservation Plan (a City Ordinance) to address the increasing water shortage. The Plan's requirements are applicable to all LADWP customers, and are focused primarily on landscape irrigation. The Plan permits customers to use water only during specified hours of the day and specified days of the week, depending on the declared severity of water shortage. Water allotment varies by each phase (I-VI), such that phase I has the least amount of restrictions and phase VI having the most stringent restrictions. LADWP is currently developing a proposal for "Shortage Year" Water Rates (Tier 1 and Tier 2) for both commercial and residential customers that will become effective in mid-2009. Customers will be required to conserve 15% below their Tier 1 allotment to avoid a bill increase; however, those who exceed their allotment must pay Tier 2 rates resulting in higher water bills. Shortage Year Water Rates are designed to ensure that costs are recovered without penalizing customers who conserve during the years when projected demand for water exceeds the available supply. As has been demonstrated by LADWP's 100% volumetric rate structure, price signal is a most effective conservation tool. In addition to the Ordinance modifications described above, LADWP has developed and is planning to launch a Turf Buy Back Program in 2009. This new program will pay single family residential and commercial customers \$1.00 per square foot of turf removed and replaced with drought tolerant plants, mulch or permeable hardscape. Any subsequent irrigation requirements will be met with low volume drip or microspray emitters. LADWP is also in the process of expanding our recycled water program and are working with water intensive CII customers such as golf courses, parks, and refineries to promote and use recycled water. LADWP is currently converting all of our golf courses and parks to dedicated irrigation meters for the usage of recycled water. Our recycled water goal is to deliver at least 50,000 acre-feet per year by 2019. This will be done by expanding the "purple pipe" distribution system to new customers who can use recycled water for non-potable uses such as irrigation and industrial processes.

E. Comments

Reported as of 6/10/10

BMP 06: High-Efficiency Washing Machine Rebate Programs

Reporting Unit:	BMP Form Status:	Year:
Los Angeles Dept. of Water and Power	100% Complete	2008

A. Implementation

1. Do any energy service providers or waste water utilities in your service area offer rebates for high-efficiency washers?
 - a. If YES, describe the offerings and incentives as well as who the

energy/waste water utility provider is.

- 2. Does your agency offer rebates for high-efficiency washers? yes
- 3. What is the level of the rebate?
- 4. Number of rebates awarded.

B. Rebate Program Expenditures

This Year Next Year

- 1. Budgeted Expenditures
- 2. Actual Expenditures

C. "At Least As Effective As"

- 1. Is your AGENCY implementing an "at least as effective as" variant of this BMP? no
 - a. If YES, please explain in detail how your implementation of this BMP differs from Exhibit 1 and why you consider it to be "at least as effective as."

D. Comments

Reported as of 6/10/10

BMP 07: Public Information Programs

Reporting Unit: **Los Angeles Dept. of Water and Power** BMP Form Status: **100% Complete** Year: **2008**

A. Implementation

- 1. How is your public information program implemented?
 - Wholesaler and retailer both materially participate in program
 - Which wholesaler(s)?
 - Metropolitan Water District of Southern California
- 2. Describe the program and how it's organized:
 - LADWP's Public Affairs Division works closely with the Water Conservation office. Information is made available on LADWP Web site, conservation publications distributed at public venues and by request (in English and Spanish); customer newsletter; Speakers Bureau and school presentations; fleet vehicle signage; posters and brochures in LADWP Customer Service Centers and City Council field offices; permanent water display located at Olvera Street, a popular Los Angeles landmark and tourist venue; a special flier regarding conservation was produced and inserted for distribution in the Los Angeles Times and Daily News in English and in Impacto in Spanish. Print advertisements were placed twice monthly beginning in November of 2005 and terminating December 2006 in various languages in the community press and major daily newspapers serving Los Angeles to Promote awareness of and participation in LADWP's residential water conservation programs. The LADWP Public Affairs Division prepares an outreach program annually based on the specific program needs of the Water Conservation office. Public Affairs implements the elements of the program which include development and production of collateral materials and exhibits; development and placement of all advertisements and public service announcements; development and posting of Web site announcements. MWDSC independently promotes conservation through various media channels and directly promotes programs via the bewaterwise.com website as well as by its program

implementation contractor

3. Indicate which and how many of the following activities are included in your public information program:

Public Information Program Activity in Retail Service Area	Yes/No	Number of Events
a. Paid Advertising	yes	250
b. Public Service Announcement	no	
c. Bill Inserts / Newsletters / Brochures	yes	22
d. Bill showing water usage in comparison to previous year's usage	yes	
e. Demonstration Gardens	no	
f. Special Events, Media Events	yes	3
g. Speaker's Bureau	yes	10
h. Program to coordinate with other government agencies, industry and public interest groups and media	yes	

B. Conservation Information Program Expenditures

1. Annual Expenditures (Excluding Staffing)

C. "At Least As Effective As"

1. Is your AGENCY implementing an "at least as effective as" variant of this BMP? No

a. If YES, please explain in detail how your implementation of this BMP differs from Exhibit 1 and why you consider it to be "at least as effective as."

D. Comments

Reported as of 6/10/10

BMP 08: School Education Programs

Reporting Unit:

Los Angeles Dept. of Water and Power

BMP Form Status:
100% Complete

Year:
2008

A. Implementation

1. How is your public information program implemented?

Retailer runs program without wholesaler sponsorship

2. Please provide information on your region-wide school programs (by grade level):

Grade	Are grade-appropriate materials distributed?	No. of class presentations	No. of students reached	No. of teachers' workshops
Grades K-3rd	yes	0	0	0
Grades 4th-6th	yes	0	3600	0
Grades 7th-8th	yes	0	18500	0
High School	yes	0	29500	0

- 4. Did your Agency's materials meet state education framework requirements? yes
- 5. When did your Agency begin implementing this program? 09/15/1975

B. School Education Program Expenditures

- 1. Annual Expenditures (Excluding Staffing)

C. "At Least As Effective As"

- 1. Is your AGENCY implementing an "at least as effective as" variant of this BMP? No
 - a. If YES, please explain in detail how your implementation of this BMP differs from Exhibit 1 and why you consider it to be "at least as effective as."

D. Comments

Teachers' guide and supporting materials funded and/or provided by LADWP. Dedicated LADWP staff coordinate with school district throughout the school year.

Reported as of 6/10/10

BMP 09: Conservation Programs for CII Accounts

Reporting Unit: **Los Angeles Dept. of Water and Power** BMP Form Status: **100% Complete** Year: **2008**

A. Implementation

- 1. Has your agency identified and ranked COMMERCIAL customers according to use? yes
- 2. Has your agency identified and ranked INDUSTRIAL customers according to use? yes
- 3. Has your agency identified and ranked INSTITUTIONAL customers according to use? yes

Option A: CII Water Use Survey and Customer Incentives Program

- 4. Is your agency operating a CII water use survey and customer incentives program for the purpose of complying with BMP 9 under this option? If so, please describe activity during reporting period: yes

CII Surveys	Commercial Accounts	Industrial Accounts	Institutional Accounts
a. Number of New Surveys Offered	15	7	4
b. Number of New Surveys Completed	15	7	4
c. Number of Site Follow-ups of Previous Surveys (within 1 yr)	6	4	1
d. Number of Phone Follow-ups of Previous Surveys (within 1 yr)	6	2	1
CII Survey Components	Commercial	Industrial	Institutional

	Accounts	Accounts	Accounts
e. Site Visit	yes	yes	yes
f. Evaluation of all water-using apparatus and processes	yes	yes	yes
g. Customer report identifying recommended efficiency measures, paybacks and agency incentives	yes	yes	yes
Agency CII Customer Incentives	Budget (\$/Year)	# Awarded to Customers	Total \$ Amount Awarded
h. Rebates	1500000	6605	925931
i. Loans	0	0	0
j. Grants	350000	0	0
k. Others	0	0	0

Option B: CII Conservation Program Targets

5. Does your agency track CII program interventions and water savings for the purpose of complying with BMP 9 under this option? yes

6. Does your agency document and maintain records on how savings were realized and the method of calculation for estimated savings? yes

7. **System Calculated** annual savings (AF/yr):

CII Programs	# Device Installations
a. Ultra Low Flush Toilets	1127
b. Dual Flush Toilets	525
c. High Efficiency Toilets	1721
d. High Efficiency Urinals	1327
e. Non-Water Urinals	346
f. Commercial Clothes Washers (coin-op only; not industrial)	835
g. Cooling Tower Controllers	26
h. Food Steamers	13
i. Ice Machines	0
j. Pre-Rinse Spray Valves	2
k. Steam Sterilizer Retrofits	5
l. X-ray Film Processors	0

8. **Estimated** annual savings (AF/yr) from agency programs not including the devices listed in Option B. 7., above:

CII Programs	Annual Savings (AF/yr)
a. Site-verified actions taken by agency:	0
b. Non-site-verified actions taken by agency:	0

B. Conservation Program Expenditures for CII Accounts

This Year Next Year

1. Budgeted Expenditures	2750000	2750000
2. Actual Expenditures	925931	

C. "At Least As Effective As"

1. Is your agency implementing an "at least as effective as" variant of this BMP? No
 - a. If YES, please explain in detail how your implementation of this BMP differs from Exhibit 1 and why you consider it to be "at least as effective as."

D. Comments

BMP 11: Conservation Pricing

Reporting Unit: **Los Angeles Dept. of Water and Power** BMP Form Status: **100% Complete** Year: **2008**

A. Implementation

Water Service Rate Structure Data by Customer Class

1. Single Family Residential

- | | |
|--|---------------------------|
| a. Rate Structure | Increasing Block Seasonal |
| b. Total Revenue from Commodity Charges (Volumetric Rates) | \$ 299,536,198 |
| c. Total Revenue from Customer Meter/Service (Fixed) Charges | \$, |

2. Multi-Family Residential

- | | |
|--|---------------------------|
| a. Rate Structure | Increasing Block Seasonal |
| b. Total Revenue from Commodity Charges (Volumetric Rates) | \$ 216,210,111 |
| c. Total Revenue from Customer Meter/Service (Fixed) Charges | \$ 0 |

3. Commercial

- | | |
|--|---------------------------|
| a. Rate Structure | Increasing Block Seasonal |
| b. Total Revenue from Commodity Charges (Volumetric Rates) | \$ 138,218,700 |
| c. Total Revenue from Customer Meter/Service (Fixed) Charges | \$ 0 |

4. Industrial

- | | |
|--|---------------------------|
| a. Rate Structure | Increasing Block Seasonal |
| b. Total Revenue from Commodity Charges (Volumetric Rates) | \$ 30,670,561 |
| c. Total Revenue from Customer Meter/Service (Fixed) Charges | \$ 0 |

5. Institutional / Government

- | | |
|--|---------------------------|
| a. Rate Structure | Increasing Block Seasonal |
| b. Total Revenue from Commodity Charges (Volumetric Rates) | \$ 36,762,959 |
| c. Total Revenue from Customer Meter/Service (Fixed) Charges | \$ 0 |

6. Dedicated Irrigation (potable)	
a. Rate Structure	Increasing Block Seasonal
b. Total Revenue from Commodity Charges (Volumetric Rates)	\$ 7,965,994
c. Total Revenue from Customer Meter/Service (Fixed) Charges	\$ 0
7. Recycled-Reclaimed	
a. Rate Structure	Uniform
b. Total Revenue from Commodity Charges (Volumetric Rates)	\$ 1,679,516
c. Total Revenue from Customer Meter/Service (Fixed) Charges	\$ 0
8. Raw	
a. Rate Structure	Service Not Provided
b. Total Revenue from Commodity Charges (Volumetric Rates)	\$ 0
c. Total Revenue from Customer Meter/Service (Fixed) Charges	\$ 0
9. Other	
a. Rate Structure	Service Not Provided
b. Total Revenue from Commodity Charges (Volumetric Rates)	\$ 0
c. Total Revenue from Customer Meter/Service (Fixed) Charges	\$ 0

B. Implementation Options

Select Either Option 1 or Option 2:

1. Option 1: Use Annual Revenue As Reported
 $V/(V+M) \geq 70\%$
 V = Total annual revenue from volumetric rates Selected
 M = Total annual revenue from customer meter/service (fixed) charges

2. Option 2: Use Canadian Water & Wastewater Association Rate Design Model
 $V/(V+M) \geq V'/(V'+M')$
 V = Total annual revenue from volumetric rates
 M = Total annual revenue from customer meter/service (fixed) charges
 V' = The uniform volume rate based on the signatory's long-run incremental cost of service
 M' = The associated meter charge

- a. If you selected Option 2, has your agency submitted to the Council a completed Canadian Water & Wastewater Association rate design model?
- b. Value for **V'** (uniform volume rate based on agency's long-run incremental cost of service) as determined by the Canadian Water & Wastewater Association rate design model:
- c. Value for **M'** (meter charge associated with V' uniform volume rate) as determined by the Canadian Water & Wastewater Association rate design model:

C. Retail Wastewater (Sewer) Rate Structure Data by Customer Class

1. Does your agency provide sewer service? (If YES, answer questions 2 - 7 below, else continue to section D.) No

2. Single Family Residential

- a. Sewer Rate Structure
- b. Total Annual Revenue \$ 0
- c. Total Revenue from Commodity Charges (Volumetric Rates) \$ 0

3. Multi-Family Residential

- a. Sewer Rate Structure
- b. Total Annual Revenue \$ 0
- c. Total Revenue from Commodity Charges (Volumetric Rates) \$ 0

4. Commercial

- a. Sewer Rate Structure
- b. Total Annual Revenue \$ 0
- c. Total Revenue from Commodity Charges (Volumetric Rates) \$ 0

5. Industrial

- a. Sewer Rate Structure
- b. Total Annual Revenue \$ 0
- c. Total Revenue from Commodity Charges (Volumetric Rates) \$ 0

6. Institutional / Government

- a. Sewer Rate Structure
- b. Total Annual Revenue \$ 0
- c. Total Revenue from Commodity Charges (Volumetric Rates) \$ 0

7. Recycled-reclaimed water

- a. Sewer Rate Structure
- b. Total Annual Revenue \$ 0
- c. Total Revenue from Commodity Charges (Volumetric Rates) \$ 0

D. "At Least As Effective As"

1. Is your agency implementing an "at least as effective as" variant of this BMP? No

a. If YES, please explain in detail how your implementation of this BMP differs from Exhibit 1 and why you consider it to be "at least as effective as."

E. Comments

Link to LADWP Water Rate Ordinance:
<http://www.ladwp.com/ladwp/cms/ladwp001149.pdf>

BMP 12: Conservation Coordinator

Reporting Unit: **Los Angeles Dept. of Water and Power** BMP Form Status: **100% Complete** Year: **2008**

A. Implementation

- 1. Does your Agency have a conservation coordinator? yes
- 2. Is a coordinator position supplied by another agency with which you cooperate in a regional conservation program ? no
 - a. Partner agency's name:
- 3. If your agency supplies the conservation coordinator:
 - a. What percent is this conservation coordinator's position? 100%
 - b. Coordinator's Name Thomas Gackstetter
 - c. Coordinator's Title Water Conservation Manager
 - d. Coordinator's Experience and Number of Years 21
 - e. Date Coordinator's position was created (mm/dd/yyyy) 12/11/1991
- 4. Number of conservation staff (FTEs), including Conservation Coordinator. 5

B. Conservation Staff Program Expenditures

- 1. Staffing Expenditures (In-house Only) 609562
- 2. BMP Program Implementation Expenditures 6989200

C. "At Least As Effective As"

- 1. Is your AGENCY implementing an "at least as effective as" variant of this BMP? no
 - a. If YES, please explain in detail how your implementation of this BMP differs from Exhibit 1 and why you consider it to be "at least as effective as."

D. Comments

BMP 13: Water Waste Prohibition

Reporting Unit: **Los Angeles Dept. of Water and Power** BMP Form Status: **100% Complete** Year: **2008**

A. Requirements for Documenting BMP Implementation

- 1. Is a water waste prohibition ordinance in effect in your service area? yes
 - a. If YES, describe the ordinance:

Prohibits use of water on hardscape, gutter flooding, unattended leaks, mid-day watering, serving water in restaurants w/o request, non recirc fountains
- 2. Is a copy of the most current ordinance(s) on file with CUWCC? yes
 - a. List local jurisdictions in your service area in the first text box and water waste ordinance citations in each jurisdiction in the second text

box:

City of Los Angeles

Ord No. 166080

B. Implementation

1. Indicate which of the water uses listed below are prohibited by your agency or service area.

- a. Gutter flooding yes
- b. Single-pass cooling systems for new connections Yes
- c. Non-recirculating systems in all new conveyor or car wash systems Yes
- d. Non-recirculating systems in all new commercial laundry systems Yes
- e. Non-recirculating systems in all new decorative fountains yes
- f. Other, please name yes
See above

2. Describe measures that prohibit water uses listed above:

Specific ordinance language, monetary penalties, service restrictions/shutoff. Cost of water/wastewater and common practice limits number of single pass systems

Water Softeners:

3. Indicate which of the following measures your agency has supported in developing state law:

- a. Allow the sale of more efficient, demand-initiated regenerating DIR models. no
- b. Develop minimum appliance efficiency standards that:
 - i.) Increase the regeneration efficiency standard to at least 3,350 grains of hardness removed per pound of common salt used. no
 - ii.) Implement an identified maximum number of gallons discharged per gallon of soft water produced. no
- c. Allow local agencies, including municipalities and special districts, to set more stringent standards and/or to ban on-site regeneration of water softeners if it is demonstrated and found by the agency governing board that there is an adverse effect on the reclaimed water or groundwater supply. no

4. Does your agency include water softener checks in home water audit programs? no

5. Does your agency include information about DIR and exchange-type water softeners in educational efforts to encourage replacement of less efficient timer models? no

C. "At Least As Effective As"

1. Is your AGENCY implementing an "at least as effective as" variant of this BMP? no

a. If YES, please explain in detail how your implementation of this BMP differs from Exhibit 1 and why you consider it to be "at least as effective as."

D. Comments

BMP 14: Residential ULFT Replacement Programs

Reporting Unit: **Los Angeles Dept. of Water and Power** BMP Form Status: **100% Complete** Year: **2008**

A. Implementation

Number of 1.6 gpf Toilets Replaced by Agency Program During Report Year

	Single-Family Accounts	Multi-Family Units
1. Does your Agency have program(s) for replacing high-water-using toilets with ultra-low flush toilets?	yes	yes
Replacement Method	SF Accounts	MF Units
2. Rebate	0	42
3. Direct Install	0	0
4. CBO Distribution	0	0
5. Other	0	0
Total	0	42

Number of 1.2 gpf High-Efficiency Toilets (HETs) Replaced by Agency Program During Report Year

	Single-Family Accounts	Multi-Family Units
6. Does your Agency have program(s) for replacing high-water-using toilets with ultra-low flush toilets?	no	no
Replacement Method	SF Accounts	MF Units
7. Rebate		
8. Direct Install		
9. CBO Distribution		
10. Other		
Total		

Number of Dual-Flush Toilets Replaced by Agency Program During Report Year

	Single-Family Accounts	Multi-Family Units
11. Does your Agency have program(s) for replacing high-water-using toilets with ultra-low flush toilets?	no	no
Replacement Method	SF Accounts	MF Units
12. Rebate	0	0
13. Direct Install	0	0
14. CBO Distribution	0	0
15. Other	0	0
Total	0	0

16. Describe your agency's ULFT, HET, and/or Dual-Flush Toilet programs for

single-family residences.

Residential ULFT rebate and distribution programs ended in 2007.

17. Describe your agency's ULFT, HET, and/or Dual-Flush Toilet programs for multi-family residences.

Residential ULFT rebate and distribution programs ended in 2007.

18. Is a toilet retrofit on resale ordinance in effect for your service area? yes

19. List local jurisdictions in your service area in the left box and ordinance citations in each jurisdiction in the right box:

City of Los Angeles

Ord. No. 172075

B. Residential ULFT Program Expenditures

1. Estimated cost per ULFT/HET replacement: 242.86

C. "At Least As Effective As"

1. Is your AGENCY implementing an "at least as effective as" variant of this BMP? no

a. If YES, please explain in detail how your implementation of this BMP differs from Exhibit 1 and why you consider it to be "at least as effective as."

D. Comments

Emergency Water Conservation Plan

ORDINANCE NO. 181288

An ordinance amending Chapter XII, Article I of the Los Angeles Municipal Code to clarify prohibited uses and modify certain water conservation requirements of the Water Conservation Plan of the City of Los Angeles.

**THE PEOPLE OF THE CITY OF LOS ANGELES
DO ORDAIN AS FOLLOWS:**

Section 1. Chapter XII, Article I, of the Los Angeles Municipal Code is amended in its entirety to read:

**ARTICLE I
EMERGENCY WATER CONSERVATION PLAN**

SEC. 121.00. SCOPE AND TITLE.

This Article shall be known as The Emergency Water Conservation Plan of the City of Los Angeles.

SEC. 121.01. DECLARATION OF POLICY.

It is hereby declared that because of the conditions prevailing in the City of Los Angeles and in the areas of this State and elsewhere from which the City obtains its water supplies, the general welfare requires that the water resources available to the City be put to the maximum beneficial use to the extent to which they are capable, and that the waste or unreasonable use or unreasonable method of use of water be prevented, and the conservation of such waters is to be exercised with a view to the reasonable and beneficial use thereof in the interests of the people of the City and for the public welfare.

SEC. 121.02. DECLARATION OF PURPOSE.

The purpose of this Article is to provide a mandatory water conservation plan to minimize the effect of a shortage of water to the Customers of the City and, by means of this Article, to adopt provisions that will significantly reduce the consumption of water over an extended period of time, thereby extending the available water required for the Customers of the City while reducing the hardship of the City and the general public to the greatest extent possible, voluntary conservation efforts having proved to be insufficient.

SEC. 121.03. DEFINITIONS

The following words and phrases, whenever used in this Article, shall be construed as defined in this Section unless from the context a different meaning is

intended or unless a different meaning is specifically defined within individual Sections of this Article:

- a. **“Article”** means the ordinance providing for **“The Emergency Water Conservation Plan of the City of Los Angeles”**.
- b. **“Baseline Water Usage”** means the amount of water used for the same period during Fiscal Year 2006-2007. The Baseline Water Usage for Customers without a water usage history prior to 2007 shall be calculated pursuant to a Department water budget.
- c. **“Billing Unit”** means the unit amount of water used to apply water rates for purposes of calculating commodity charges for Customer water usage and equals one hundred (100) cubic feet or seven hundred forty-eight (748) gallons of water.
- d. **“City”** means the City of Los Angeles.
- e. **“City Council”** means the Council of the City of Los Angeles.
- f. **“Conservation Phase”** means that level of mandatory water conservation presently required from Customers pursuant to this Article.
- g. **“Customer”** means any person, persons, association, corporation or governmental agency supplied or entitled to be supplied with water service by the Department.
- h. **“Department”** means the Los Angeles Department of Water and Power.
- i. **“Drip Irrigation”** means an efficient and targeted form of irrigation in which water is delivered in drops directly to the plants roots where no emitter produces more than four (4) gallons of water per hour.
- j. **“Even-numbered”** means street addresses ending with the following numerals: 0 (Zero), 2 (Two), 4 (Four), 6 (Six), 8 (Eight). Street addresses ending in $\frac{1}{2}$ or any fraction shall conform to the permitted uses for the last whole number in the address.
- k. **“Gray Water”** means a Customer’s second or subsequent use of water supplied by the Department on the Customer’s premises, such as the use of laundry or bathing water for other purposes.
- l. **“His”** as used herein includes masculine, feminine or neuter, as appropriate.

- m. **“Irrigate”** means any exterior application of water, other than for firefighting purposes, dust control, or as process water, including but not limited to the watering of any vegetation whether it be natural or planted.
- n. **“Large Landscape Area”** means an area of vegetation at least three acres in size supporting a business necessity or public benefit uses such as parks, golf courses, schools, and cemeteries, and includes without limitation Schedule F and Provision M rate Customers.
- o. **“Mayor”** means the Mayor of the City of Los Angeles
- p. **“Notice to the Department”** means written communication documenting compliance with all requirements and directed to the Department.
- q. **“Odd-numbered”** means street addresses ending with the following numerals: 1 (One), 3 (Three), 5 (Five), 7 (Seven), 9 (Nine). Street addresses ending in ½ or any fraction shall conform to the permitted uses for the last whole number in the address.
- r. **“Officer”** means every person designated in Section 200 of the Los Angeles City Charter as an officer of the City of Los Angeles.
- s. **“Potable Water”** means water supplied by the Department which is suitable for drinking and excludes recycled water from any source.
- t. **“Private Golf Course”** means a facility with a business license where play is restricted to members and their guests, and does not include personal use facilities such as backyard golf greens or courses.
- u. **“Process Water”** means water used to manufacture, alter, convert, clean, heat, or cool a product, or the equipment used for such purpose; water used for plant and equipment washing and for transporting of raw materials and products; and water used for community gardens, or to grow trees, plants, or turf for sale or installation.
- v. **“Recycled Water”** means water which as a result of treatment of wastewater, is suitable for a direct beneficial use, or a controlled use as approved by the California Department of Public Health.
- w. **“Section”** means a section of this Article unless some other ordinance or statute is specifically mentioned.
- x. **“Single pass cooling systems”** means equipment where water is circulated only once to cool equipment before being disposed.

- y. **“Sports Fields”** means a public or private facility supporting a business necessity or public benefit use that provides turf areas as a playing surface for individual and team sports, and does not include a facility on a residential property.
- z. **“Station”** means those sprinklers or other water-emitting devices controlled by a single valve.

SEC. 121.04. AUTHORIZATION.

The various officers, boards, departments, bureaus and agencies of the City are hereby authorized and directed to immediately implement the applicable provisions of this Article upon the effective date hereof.

SEC. 121.05. APPLICATION.

The provisions of this Article shall apply to all Customers and property served by the Department wherever situated, and shall also apply to all property and facilities owned, maintained, operated, or under the jurisdiction of the various officers, boards, departments, bureaus or agencies of the City.

SEC. 121.06. WATER CONSERVATION PHASES.

A. No Customer of the Department shall make, cause, use, or permit the use of water from the Department for any residential, commercial, industrial, agricultural, governmental, or any other purpose in a manner contrary to any provision of this Article. The waste or unreasonable use of water is prohibited.

B. For the purposes of this Article, a use of water by a tenant or by an employee, agent, contractor or other designee acting on behalf of a Customer whether with real or ostensible authority shall be imputed to the Customer. Nothing contained in this Article shall limit the remedies available to a Customer under law or equity for the actions of a tenant, agent, contractor or other acting on behalf of a Customer.

SEC. 121.07. CONSERVATION PHASE IMPLEMENTATION.

A. Notwithstanding any other provisions of this Article, the provisions of Section 121.08A, Phase I, Prohibited Uses applicable to all Customers, shall take effect immediately upon the effective date of this Article, shall be permanent and shall not be subject to termination pursuant to the provisions of this Article providing for the termination of a conservation phase.

B. The Department shall monitor and evaluate the projected supply and demand for water by its Customers monthly, and shall recommend to the Mayor and Council by concurrent written notice the extent of the conservation required by the Customers of the Department in order for the Department to prudently plan for and

supply water to its Customers. The Mayor shall, in turn, independently evaluate such recommendation and notify the Council of the Mayor's determination as to the particular phase of water conservation, Phase I through Phase V that should be implemented. Thereafter, the Mayor may, with the concurrence of the Council, order that the appropriate phase of water conservation be implemented in accordance with the applicable provisions of this Article. Said order shall be made by public proclamation and shall be published one time only in a daily newspaper of general circulation and shall become effective immediately upon such publication. The prohibited water uses for each phase shall take effect with the first full billing period commencing on or after the effective date of the public proclamation by the Mayor.

In the event the Mayor independently recommends to the Council a phase of conservation different from that recommended by the Department, the Mayor shall include detailed supporting data and the reasons for the independent recommendation in the notification to the Council of the Mayor's determination as to the appropriate phase of conservation to be implemented.

C. Phase Termination

1. At such time as the Department reports an April 1 forecast of annual Owens Valley and Mono Basin Runoff equal to or exceeding 110 percent of normal and the Metropolitan Water District of Southern California officially states that the sum of its Colorado River and State Water Project supplies exceeds 100 percent of projected demand, the Mayor shall forthwith recommend to the Council the termination of any Customer curtailment phase then in effect. Said recommendation to terminate shall take effect upon concurrence of the Council.

2. The provisions of Subsection C1 above shall not preclude the Department on the basis of information available to it from recommending to the Mayor the termination of a water conservation phase then in effect. The Mayor shall forward said recommendation to the Council and it shall take effect upon concurrence by the Council.

SEC. 121.08. WATER CONSERVATION PHASES.

A. PHASE I

Prohibited Uses Applicable To All Customers.

1. No Customer of the Department shall use a water hose to wash any paved surfaces including, but not limited to, sidewalks, walkways, driveways, and parking areas, except to alleviate immediate safety or sanitation hazards. This Section shall not apply to Department-approved water-conserving spray cleaning devices. Use of water-pressure devices for graffiti removal is exempt. A simple spray nozzle does not qualify as a water-conserving spray cleaning device.

2. No Customer of the Department shall use water to clean, fill, or maintain levels in decorative fountains, ponds, lakes, or similar structures used for aesthetic purposes unless such water is part of a recirculating system.
3. No restaurant, hotel, café, cafeteria, or other public place where food is sold, served or offered for-sale, shall serve drinking water to any person unless expressly requested.
4. No Customer of the Department shall permit water to leak from any pipe or fixture on the Customer's premises; failure or refusal to effect a timely repair of any leak of which the Customer knows or has reason to know shall subject said Customer to all penalties provided herein for a prohibited use of water.
5. No Customer of the Department shall wash a vehicle with a hose if the hose does not have a self-closing water shut-off or device attached to it, or otherwise allow a hose to run continuously while washing a vehicle.
6. No Customer of the Department shall irrigate during periods of rain.
7. No Customer of the Department shall water or irrigate lawn, landscape, or other vegetated areas between the hours of 9:00 a.m. and 4:00 p.m. During these hours, public and private golf course greens and tees and professional sports fields may be irrigated in order to maintain play areas and accommodate event schedules. Supervised testing or repairing of irrigation systems is allowed anytime with proper signage.
8. All irrigating of landscape with potable water using spray head sprinklers and bubblers shall be limited to no more than ten (10) minutes per watering day per station. All irrigating of landscape with potable water using standard rotors and multi-stream rotary heads shall be limited to no more than fifteen (15) minutes per cycle and up to two (2) cycles per watering day per station. Exempt from these landscape irrigation restrictions are irrigation systems using very low-flow drip-type irrigation when no emitter produces more than four (4) gallons of water per hour and micro-sprinklers using less than fourteen (14) gallons per hour. This provision does not apply to Schedule F water Customers or water service that has been granted the General Provision M rate adjustment under the City's Water Rates Ordinance, subject to the Customer having complied with best management practices for irrigation approved by the Department. The 9:00 a.m. to 4:00 p.m. irrigation restriction shall apply unless specifically exempt as stated in subsection 7 above.
9. No Customer of the Department shall water or irrigate any lawn, landscape, or other vegetated area in a manner that causes or allows excess or continuous water flow or runoff onto an adjoining sidewalk, driveway, street, gutter or ditch.

10. No installation of single pass cooling systems shall be permitted in buildings requesting new water service.

11. No installation of non-recirculating systems shall be permitted in new conveyor car wash and new commercial laundry systems.

12. Operators of hotels and motels shall provide guests with the option of choosing not to have towels and linens laundered daily. The hotel or motel shall prominently display notice of this option in each bathroom using clear and easily understood language. The Department shall make suitable displays available.

13. No Large Landscape Areas shall have irrigation systems without rain sensors that shut off the irrigation systems. Large Landscape Areas with approved weather-based irrigation controllers registered with the Department are in compliance with this requirement.

B. PHASE II

1. **Prohibited Uses Applicable To All Customers.** Should Phase II be implemented, uses applicable to Phase I of this Section shall continue to be applicable, except as specifically provided below.

2. **Non-Watering Days.** No landscape irrigation shall be permitted on any day other than Monday, Wednesday, or Friday for odd-numbered street addresses and Tuesday, Thursday, or Sunday for even-numbered street addresses. Street addresses ending in ½ or any fraction shall conform to the permitted uses for the last whole number in the address. Watering times shall be limited to:

(a) Non-conserving nozzles (spray head sprinklers and bubblers) – no more than eight (8) minutes per watering day per station for a total of 24 minutes per week.

(b) Conserving nozzles (standard rotors and multi-stream rotary heads) – no more than fifteen (15) minutes per cycle and up to two (2) cycles per watering day per station for a total of 90 minutes per week.

(With the above watering times, water consumption used for both types of nozzles is essentially equal.)

3. Upon written Notice to the Department, irrigation of Sports Fields may deviate from the non-watering days to maintain play areas and accommodate event schedules; however, to be eligible for this means of compliance, a Customer must reduce his overall monthly water use by the Department's Board of Water and Power Commissioners (Board)-adopted

degree of shortage plus an additional five percent from the Customer Baseline Water Usage within 30 days.

4. Upon written Notice to the Department, Large Landscape Areas may deviate from the non-watering days by meeting the following requirements: 1) must have approved weather-based irrigation controllers registered with the Department (eligible weather-based irrigation controllers are those approved by the Metropolitan Water District of Southern California or the Irrigation Association Smart Water Application Technologies [SWAT] initiative); 2) must reduce overall monthly water use by the Department's Board-adopted degree of shortage plus an additional five percent from the Customer Baseline Water Usage within 30 days; and 3) must use recycled water if it is available from the Department.

5. These provisions do not apply to drip irrigation supplying water to a food source or to hand-held hose watering of vegetation, if the hose is equipped with a self-closing water shut-off device, which is allowed everyday during Phase II except between the hours of 9:00 am and 4:00 pm.

C. PHASE III

1. **Prohibited Uses Applicable to All Customers.** Should Phase III be implemented, uses applicable to Phase I of this Section shall continue to be applicable, except as specifically provided below.

2. **Non-Watering Days.** No landscape irrigation shall be permitted on any day other than Monday for odd-numbered street addresses and Tuesday for even-numbered street addresses. Street addresses ending in $\frac{1}{2}$ or any fraction shall conform to the permitted uses for the last whole number in the address.

3. No washing of vehicles allowed except at commercial car wash facilities.

4. No filling of residential swimming pools and spas with potable water.

5. Upon written Notice to the Department, irrigation of Sports Fields may deviate from the specific non-watering days and be granted one additional watering day (for a total of 2 days allowed). To be eligible for this means of compliance, a Customer must reduce overall monthly water use by the Department's Board-adopted degree of shortage plus an additional ten percent from the Customer Baseline Water Usage within 30 days.

6. Upon written Notice to the Department, Large Landscape Areas may deviate from the specific non-watering days and be granted one additional watering day (for a total of 2 days allowed) by meeting the following requirements: 1) must have approved weather-based irrigation controllers

registered with the Department (eligible weather-based irrigation controllers are those approved by the Metropolitan Water District of Southern California or the Irrigation Association Smart Water Application Technologies [SWAT] initiative); 2) must reduce overall monthly water use by the Department's Board-adopted degree of shortage plus an additional ten percent from the Customer Baseline Water Usage within 30 days; and 3) must use recycled water if it is available from the Department.

7. These provisions do not apply to drip irrigation supplying water to a food source or to hand-held hose watering of vegetation, if the hose is equipped with a self-closing water shut-off device, which is allowed everyday during Phase IV except between the hours of 9:00 a.m. and 4:00 p.m.

D. PHASE IV

1. **Prohibited Uses Applicable To All Customers.** Should Phase IV be implemented, uses applicable to Phases I, II, and III of this Section shall continue to be applicable, except as specifically provided below.

2. **Non-Watering Days.** No landscape irrigation allowed.

E. PHASE V

1. **Prohibited Uses Applicable To All Customers.** Phases I, II, III, and IV of Section 121.08 shall continue to remain in effect.

2. **Additional Prohibited Uses -** The Board is hereby authorized to implement additional prohibited uses of water based on the water supply situation. Any additional prohibition shall be published at least once in a daily newspaper of general circulation and shall become effective immediately upon such publication and shall remain in effect until cancelled.

F. EXCEPTION. The prohibited uses of water provided for by Subsections A, B, C, D, and E of this Section are not applicable to the uses of water necessary for public health and safety or for essential government services such as police, fire, and other similar emergency services.

G. VARIANCE. If, due to unique circumstances, a specific requirement of this Section would result in undue hardship to a Customer using water or to property upon which water is used, that is disproportionate to the impacts to water users generally or to similar property or classes of water uses, then the Customer may apply for a variance from the requirements. Unique circumstances include, but are not limited to, physical disabilities which prevent compliance with the Water Conservation Plan. The Department shall adopt procedures for variance applications, review, and decision.

SEC. 121.09 FAILURE TO COMPLY.

A. Penalties – Water Meters Smaller Than Two Inches (2”). It shall be unlawful for any Customer of the Department to fail to comply with any of the provisions of this Article. Notwithstanding any other provision of the Los Angeles Municipal Code, the penalties set forth herein shall be exclusive and not cumulative with any other provisions of this Code. The penalties for failure to comply with any of the provisions of this Article shall be as follows:

1. For the first violation by any Customer of any of the provisions of Subsection A, B, C and D of Section 121.08, the Department shall issue a written notice of the fact of such violation to the Customer.

2. For a second violation by any Customer of any of the provisions of Subsection A, B, C and D of Section 121.08 within the preceding twelve (12) calendar months, a surcharge in the amount of One Hundred Dollars (\$100.00) shall be added to the Customer's water bill.

3. For a third violation by any Customer of any of the provisions of Subsection A, B, C and D of Section 121.08 within the preceding twelve (12) calendar months, a surcharge in the amount of Two Hundred Dollars (\$200.00) shall be added to the Customer's water bill.

4. For a fourth and any subsequent violation by a Customer of any of the provisions of Subsection A, B, C and D of Section 121.08 within the preceding twelve (12) calendar months, a surcharge in the amount of Three Hundred Dollars (\$300.00) shall be added to the Customer's water bill.

5. After a fifth or subsequent violation, the Department may install a flow-restricting device of one-gallon-per-minute (1 GPM) capacity for services up to one and one-half inch (1-1/2”) size and comparatively sized restrictors for larger services or terminate a Customer's service, in addition to the financial surcharges provided for herein. Such action shall be taken only after a hearing held by the Department where the Customer has an opportunity to respond to the Department's information or evidence that the Customer has repeatedly violated this Article or Department rules regarding the conservation of water and that such action is reasonably necessary to assure compliance with this Article and Department rules regarding the conservation of water.

Any such restricted or terminated service may be restored upon application of the Customer made not less than forty-eight (48) hours after the implementation of the action restricting or terminating service and only upon a showing by the Customer that the Customer is ready, willing and able to comply with the provisions of this Article and Department rules

regarding the conservation of water. Prior to any restoration of service, the Customer shall pay all Department charges for any restriction or termination of service and its restoration as provided for in the Department's rules governing water service, including but not limited to payment of all past due bills and fines.

B. Penalties – Water Meters Two Inches (2”) and Larger. It shall be unlawful for any Customer of the Department to fail to comply with any of the provisions of this Article. Notwithstanding any other provision of the Los Angeles Municipal Code, the penalties set forth herein shall be exclusive and not cumulative with any other provisions of this Code. The penalties for failure to comply with any of the provisions of this Article shall be as follows:

1. For the first violation by any Customer of any of the provisions of Subsection A, B, C and D of Section 121.08, the Department shall issue a written notice of the fact of such violation to the commercial or industrial Customer.

2. For a second violation by any Customer of any of the provisions of Subsection A, B, C and D of Section 121.08 within the preceding twelve (12) calendar months, a surcharge in the amount of Two Hundred Dollars (\$200.00) shall be added to the Customer's water bill.

3. For a third violation by any Customer of any of the provisions of Subsection A, B, C and D of Section 121.08 within the preceding twelve (12) calendar months, a surcharge in the amount of Four Hundred Dollars (\$400.00) shall be added to the Customer's water bill.

4. For a fourth and any subsequent violation by a Customer of any of the provisions of Subsection A, B, C and D of Section 121.08 within the preceding twelve (12) calendar months, a surcharge in the amount of Six Hundred Dollars (\$600.00) shall be added to the Customer's water bill.

5. After a fifth or subsequent violation, the Department may install a flow-restricting device or terminate a Customer's service, in addition to the financial surcharges provided for herein. Such action shall be taken only after a hearing held by the Department where the Customer has an opportunity to respond to the Department's information or evidence that the Customer has repeatedly violated this Article or Department rules regarding the conservation of water and that such action is reasonably necessary to assure compliance with this Article and Department rules regarding the conservation of water.

Any such restricted or terminated service may be restored upon application of the Customer made not less than forty-eight (48) hours after the implementation of the action restricting or terminating service and only

upon a showing by the Customer that the Customer is ready, willing and able to comply with the provisions of this Article and Department rules regarding the conservation of water. Prior to any restoration of service, the Customer shall pay all Department charges for any restriction or termination of service and its restoration as provided for in the Department's rules governing water service, including but not limited to payment of all past due bills and fines.

C. Notice. The Department shall give notice of each violation to the Customer committing such violation as follows:

1. For any violation of the provisions of Section 121.08, the Department may give written notice of the fact of such violation to the Customer personally, by posting a notice at a conspicuous place on the Customer's premises, or by United States mail, First-Class, postage prepaid addressed to the Customer's billing address.

2. If the penalty assessed is, or includes, the installation of a flow restrictor or the termination of water service to the Customer, notice of the violation shall be given in the following manner:

(a) By giving written notice thereof to the Customer personally; or

(b) If the Customer is absent from or unavailable at either his place of residence or his place of business, by leaving a copy with some person of suitable age and discretion at either place, and sending a copy through the United States mail, First-Class postage prepaid, addressed to the Customer at his place of business, residence, or such other address provided by the Customer for bills for water or electric service if such can be ascertained; or

(c) If such place of residence, business or other address cannot be ascertained, or a person of suitable age or discretion at any such place cannot be found, then by affixing a copy in a conspicuous place on the property where the failure to comply is occurring and also by delivering a copy to a person of suitable age and discretion there residing, or employed, if such person can be found, and also sending a copy through the United States mail, First-Class, postage prepaid, addressed to the Customer at the place where the property is situated as well as such other address provided by the Customer for bills for water or electric service if such can be ascertained.

Said notice shall contain, in addition to the facts of the violation, a statement of the possible penalties for each violation and statement informing the Customer of his right to a hearing on the violation.

D. Hearing. Any Customer who disputes any penalty levied pursuant to this Section shall have a right to a dispute determination conducted pursuant to the Department's Rules Governing Water and Electric Service. Any Customer dissatisfied with the Department's dispute determination may appeal that determination within 15 days of issuance to the Board, or to a designated hearing officer at the election of the Board. The provisions of Sections 19.24, 19.25, 19.26 and Sections 19.29 through 19.39 of the Los Angeles Administrative Code shall apply to such appeals. All defenses, both equitable and legal, may be asserted by a Customer in the appeal process. The decisions of the Board shall become final at the expiration of 45 calendar days, unless the Council acts within that time by a majority vote to bring the action before it or to waive review of the action. If the Council timely asserts jurisdiction, the Council may, by a majority vote, amend, veto or approve the action of the Board within 21 calendar days of voting to bring the matter before it, or the action of the Board shall become final. If the City Council asserts jurisdiction over the matter and acts within 21 calendar days of voting to bring the matter before it, the City Council's action shall be the final decision.

E. Reservation of Rights. The rights of the Department hereunder shall be cumulative to any other right of the Department to discontinue service. All monies collected by the Department pursuant to any of the surcharge provisions of this Article shall be deposited in the Water Revenue Fund as reimbursement for the Department's costs and expenses of administering and enforcing this Article.

SEC. 121.10. GENERAL PROVISIONS.

A. Enforcement. The Department of Water and Power shall enforce the provisions of this Article.

B. Department to Give Effect to Legislative Intent. The Department shall provide water to its Customers in accordance with the provisions of this Article, and in a manner reasonably calculated to effectuate the intent hereof.

C. Public Health and Safety Not to be Affected. Nothing contained in this Article shall be construed to require the Department to curtail the supply of water to any Customer when, in the discretion of the Department, such water is required by that Customer to maintain an adequate level of public health and safety; provided further that a Customer's use of water to wash the Customer's

property immediately following the aerial application of a pesticide, such as Malathion, shall not constitute a violation of this Article.

D. Recycled Water and Gray Water. The provisions of this Article shall not apply to the use of Recycled Water or Gray Water, provided that such use does not result in excess water flow or runoff onto the adjoining sidewalk, driveway, street, gutter, or ditch. This provision shall not be construed to authorize the use of Gray Water if such use is otherwise prohibited by law.

E. Large Landscape Areas. Large Landscape Areas that have multiple irrigation system stations can deviate from prescribed non-watering days if their systems include weather-based irrigation controllers, and each irrigation station is limited to the number of days prescribed in this ordinance.

F. Hillside Burn Areas. The provisions of this Article shall not apply to hillside areas recovering from fire that have been replanted for erosion control. To qualify for this exemption, a Customer must obtain verification from the agency requiring erosion control measures. The duration of the exemption is limited to, either, one growing cycle, one year, or establishment of the vegetation, whichever is the lesser time period.

SEC. 121.11. SEVERABILITY.

If any section, subsection, clause or phrase in this Article or the application thereof to any person or circumstances is for any reason held invalid, the validity of the remainder of the Article or the application of such provision to other persons or circumstances shall not be affected thereby. The City Council hereby declares that it would have passed this Article and each section, subsection, sentence, clause, or phrase thereof, irrespective of the fact that one or more sections, subsections, sentences, clauses, or phrases or the application thereof to any person or circumstance be held invalid.

Sec. 2. URGENCY CLAUSE.

The Council of the City of Los Angeles hereby finds and declares that there exists within this City a current water shortage and the likelihood of a continuing water shortage into the immediate future and that as a result there is an urgent necessity to take legislative action through the exercise of the police power to protect the public peace, health, and safety of this City from a public disaster or calamity. Therefore, this Ordinance shall take effect immediately upon publication.

Sec. 3. The City Clerk shall certify to the passage of this ordinance and have it published in accordance with Council policy, either in a daily newspaper circulated in the City of Los Angeles or by posting for ten days in three public places in the City of Los Angeles: one copy on the bulletin board located at the Main Street entrance to the Los Angeles City Hall; one copy on the bulletin board located at the Main Street entrance to the Los Angeles City Hall East; and one copy on the bulletin board located at the Temple Street entrance to the Los Angeles County Hall of Records.

I hereby certify that the foregoing ordinance was introduced at the meeting of the Council of the City of Los Angeles AUG 11 2010, and passed at it's meeting of AUG 18 2010.

JUNE LAGMAY, City Clerk

By  _____ Deputy

Approved AUG 23 2010

 _____ Mayor

Approved as to Form and Legality

CARMEN A. TRUTANICH, City Attorney

By  _____
VICTOR SOFELKANIK
Deputy City Attorney)

Date 8/4/10

File No. 09-0369-59