

USGS Topographic Map

Source: 7.5' USGS Quadrangle
Beverly Hill, California
Date: 1973
Photorevised Date: 1981

St. Regis Hotel
2055 Avenue of the Stars
Los Angeles, California
IVI Project No: 30511467

Date: May 27, 2003
Scale: 1:24,000
Contour Interval: 10'



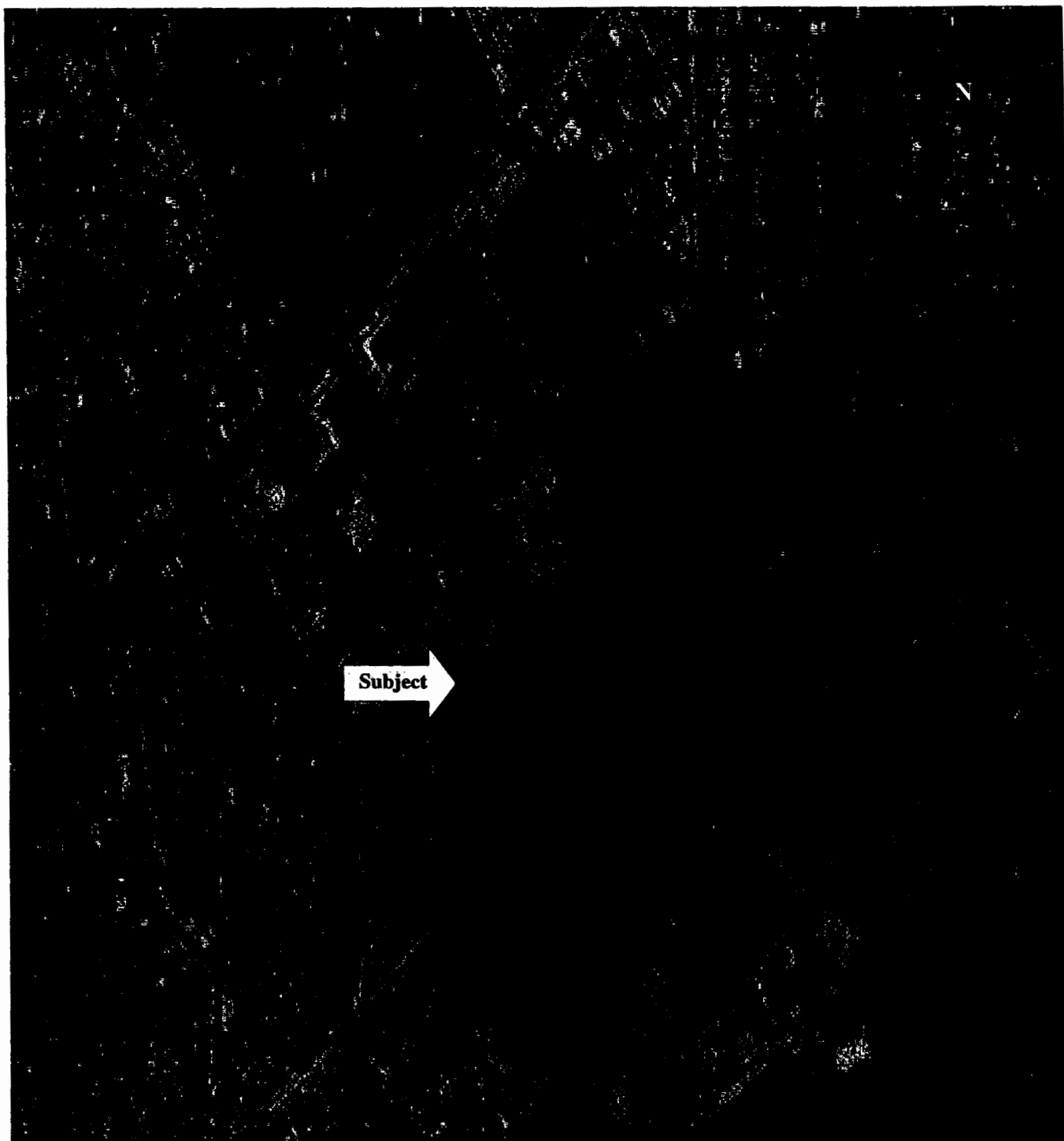

Subject

Historical Aerial Photograph

1964

Source: Rupp Aerial
Photography

St. Regis Hotel
2055 Avenue of the Stars
Los Angeles, California

IVI Project No: 30511467
Date: May 27, 2003



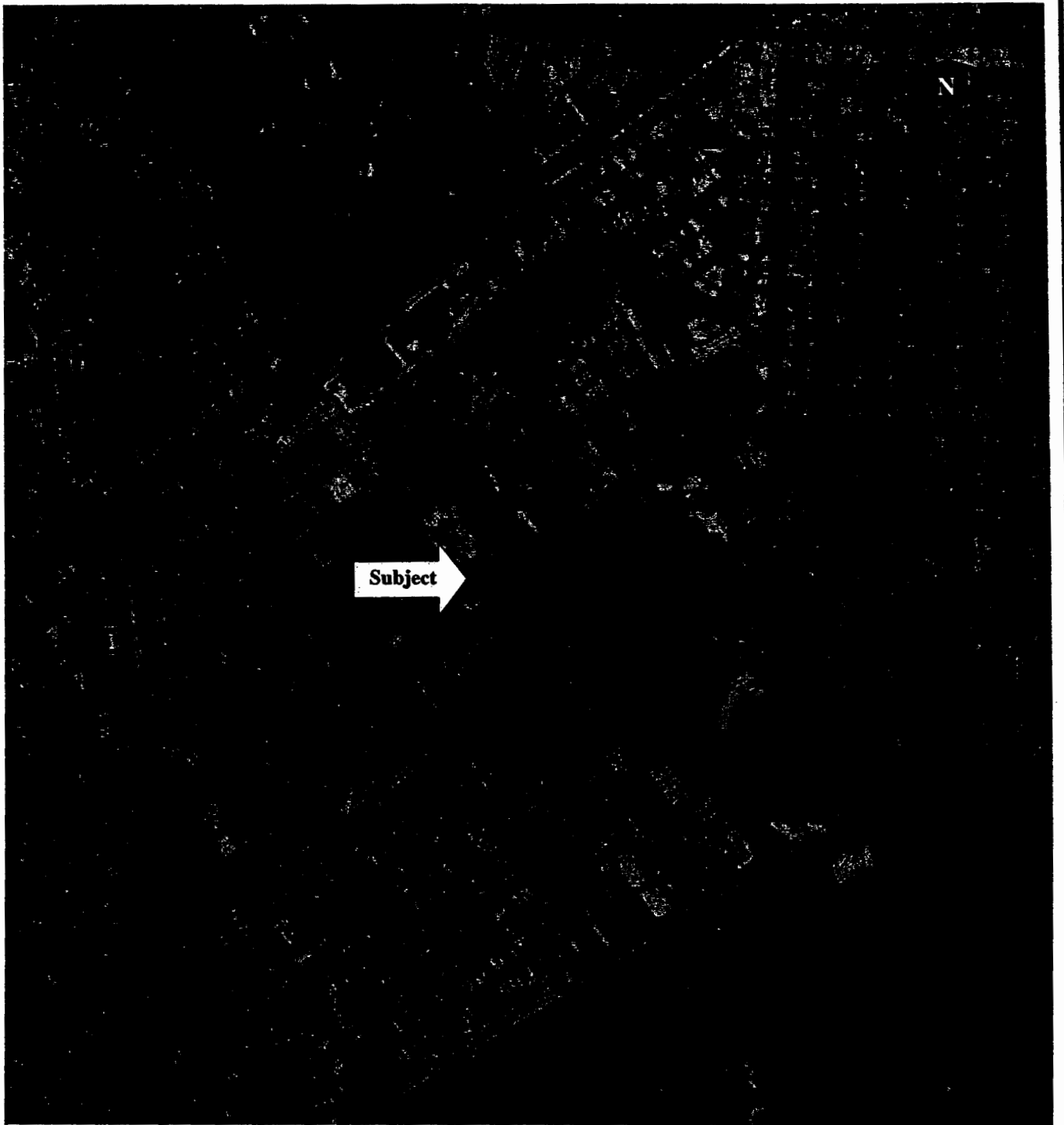

Historical Aerial Photograph

1973

**Source: Rupp Aerial
Photography**

**St. Regis Hotel
2055 Avenue of the Stars
Los Angeles, California**

**IVI Project No: 30511467
Date: May 27, 2003**



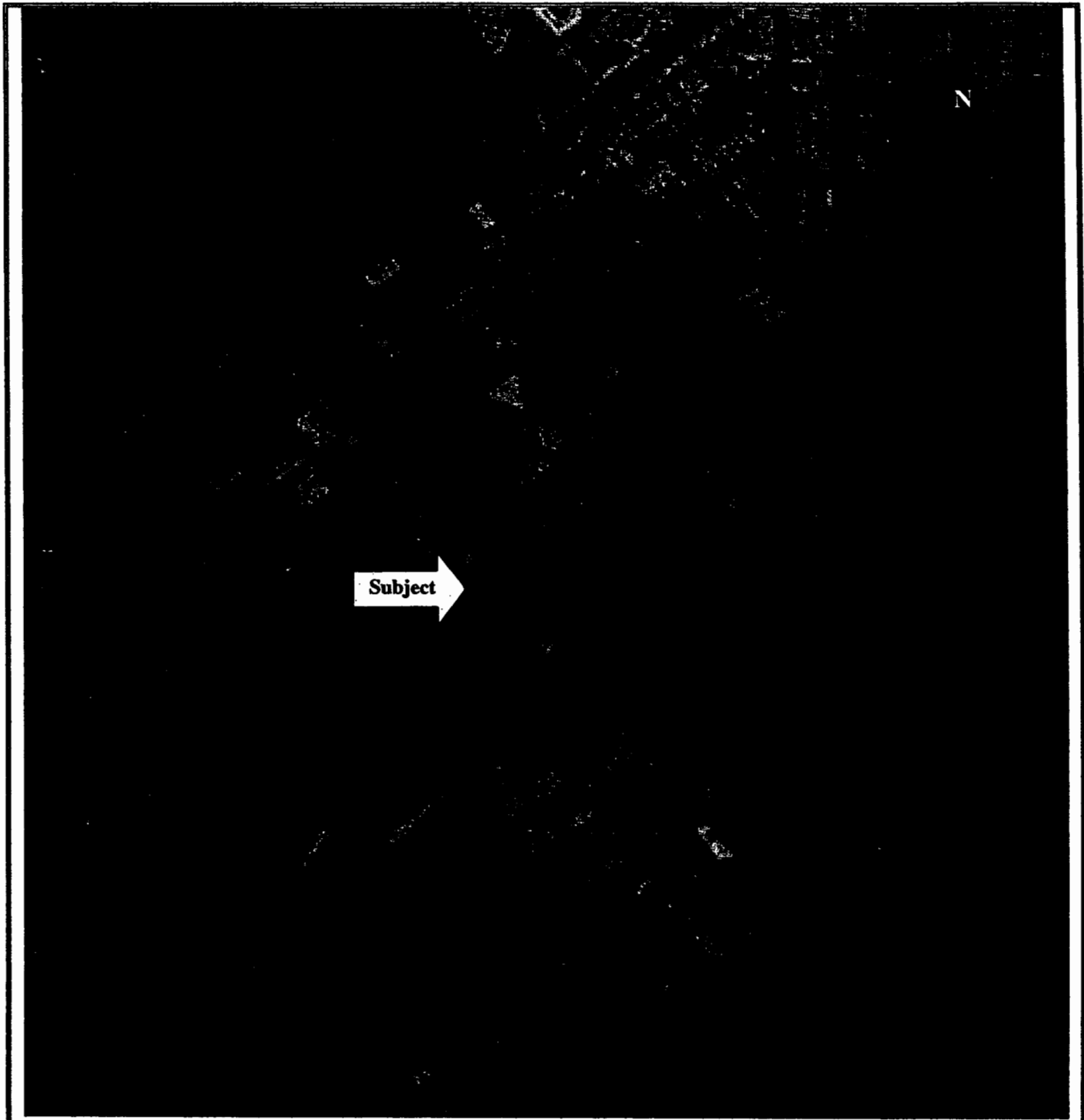

Historical Aerial Photograph

1997

**Source: Rupp Aerial
Photography**

**St. Regis Hotel
2055 Avenue of the Stars
Los Angeles, California**

**IVI Project No: 30511467
Date: May 27, 2003**



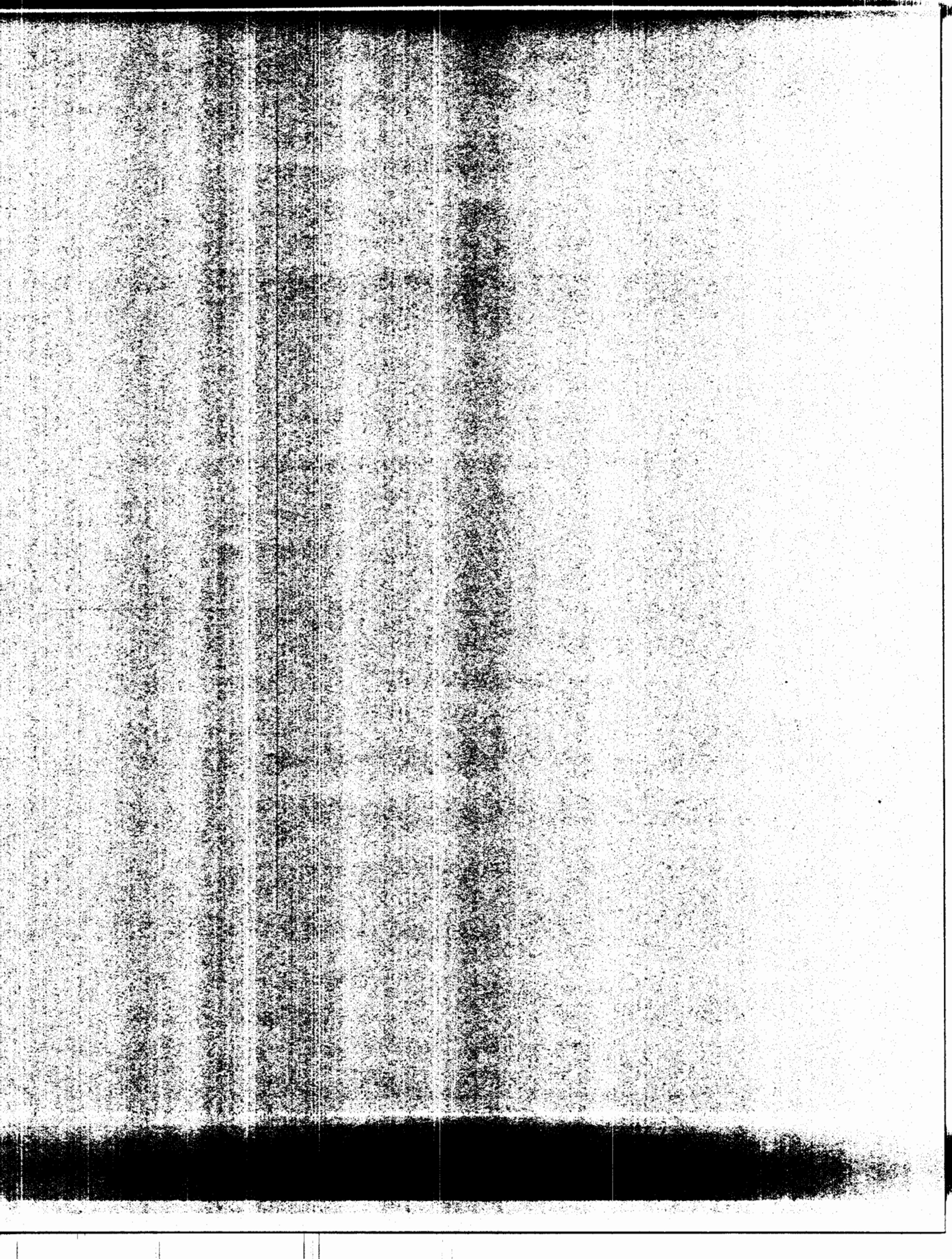

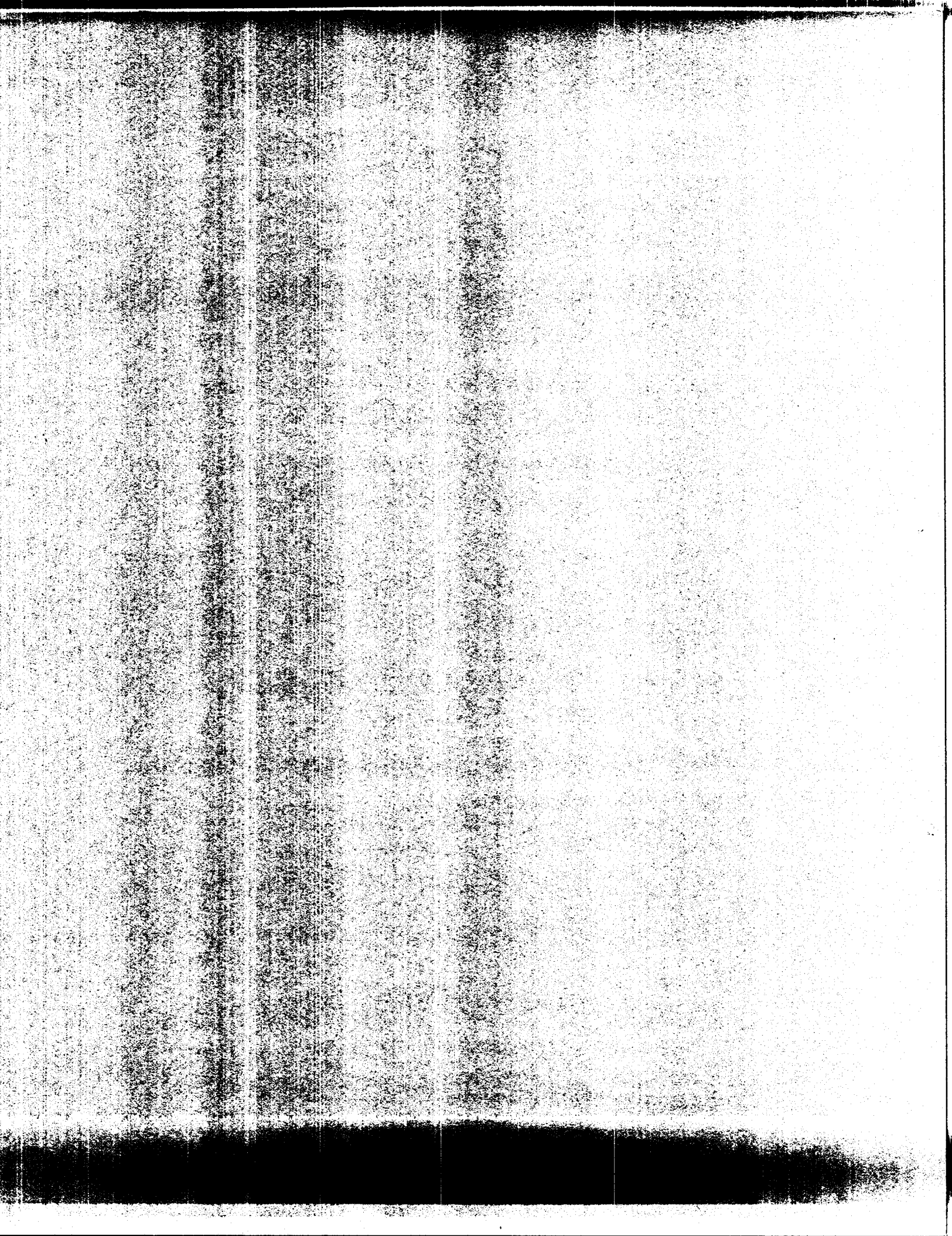



The EDR Radius Map™ Report

St. Regis Hotel and Century Plaza
2055 Avenue of the Stars
Los Angeles, CA 90067

Inquiry Number: 00980969.1r

May 21, 2003

The Source For Environmental Risk Management Data

3530 Post Road
Southport, Connecticut 06890

Nationwide Customer Service

Telephone: 1-800-352-0050
Fax: 1-800-231-6802
Internet: www.edrmet.com

TABLE OF CONTENTS

SECTION	PAGE
Executive Summary.....	ES1
Overview Map.....	2
Detail Map.....	3
Map Findings Summary.....	4
Map Findings.....	6
Orphan Summary.....	138
Government Records Searched/Data Currency Tracking.....	GR-1

GEOCHECK ADDENDUM

GeoCheck - Not Requested

Thank you for your business.
Please contact EDR at 1-800-352-0050
with any questions or comments.

Disclaimer

This report contains information obtained from a variety of public and other sources. NO WARRANTY EXPRESSED OR IMPLIED, IS MADE WHATSOEVER IN CONNECTION WITH THIS REPORT. ENVIRONMENTAL DATA RESOURCES INC. SPECIFICALLY DISCLAIMS THE MAKING OF ANY SUCH WARRANTIES, INCLUDING WITHOUT LIMITATION, MERCHANTABILITY OR FITNESS FOR A PARTICULAR USE OR PURPOSE. ALL RISK IS ASSUMED BY THE USER. IN NO EVENT SHALL EDR BE LIABLE TO ANYONE WHETHER ARISING OUT OF ERRORS OR OMISSIONS, NEGLIGENCE, ACCIDENT OR ANY OTHER CAUSE, FOR ANY LOSS OR DAMAGE, INCLUDING, WITHOUT LIMITATION, SPECIAL, INCIDENTAL, CONSEQUENTIAL, OR EXEMPLARY DAMAGES.

Edr contents copyright 2003 by Environmental Data Resources, Inc. All rights reserved. Reproduction in any media or format, in whole or in part, of any report or map of Environmental Data Resources, Inc. or its affiliates, is prohibited without prior written permission. EDR and the edr logo are trademarks of Environmental Data Resources, Inc. or its affiliates. All other trademarks used herein are the property of their respective owners.

EXECUTIVE SUMMARY

A search of available environmental records was conducted by Environmental Data Resources, Inc. (EDR). The report meets the government record search requirements of ASTM Standard Practice for Environmental Site Assessments, E 1527-00. Search distances are per ASTM standard or custom distances requested by the user.

TARGET PROPERTY INFORMATION

ADDRESS

2065 AVENUE OF THE STARS
LOS ANGELES, CA 90067

COORDINATES

Latitude (North): 34.057500 - 34° 3' 27.0"
Longitude (West): 118.415900 - 118° 24' 56.9"
Universal Transverse Mercator: Zone 11
UTM X (Meters): 369334.2
UTM Y (Meters): 3769241.0
Elevation: 299 ft. above sea level

USGS TOPOGRAPHIC MAP ASSOCIATED WITH TARGET PROPERTY

Target Property: 2434118-A4 BEVERLY HILLS, CA
Source: USGS 7.5 min quad index

TARGET PROPERTY SEARCH RESULTS

The target property was identified in the following government records. For more information on this property see page 9 of the attached EDR Radius Map report.

Site	Database(s)	EPA ID
CENTURY PLAZA HOTEL 2065 AVENUE OF THE STARS LOS ANGELES, CA 90067	HAZNET	N/A
CENTURY PLAZA HOTEL 2065 AVENUE OF THE STARS LOS ANGELES, CA 90067	HAZNET	N/A

DATABASES WITH NO MAPPED SITES

No mapped sites were found in EDR's search of available ("reasonably ascertainable") government records either on the target property or within the ASTM E 1527-00 search radius around the target property for the following databases:

FEDERAL ASTM STANDARD

NPL..... National Priority List

EXECUTIVE SUMMARY

Proposed NPL..... Proposed National Priority List Sites
CERCLUR..... Comprehensive Environmental Response, Compensation, and Liability Information System
CERCLA No Further Remedial Action Planned
CONTRACTS..... Corrective Action Report
RCRIS-TSD..... Resource Conservation and Recovery Information System
ERNS..... Emergency Response Notification System

STATE ASTM STANDARD

AWP..... Annual Wastepan Slides
Cal-Sites..... Cal-Sites Database
Proposition 65 Records
Toxic Pla Cleanup Act Sites
WMLD/SWAT..... Waste Management Unit Database
Bond Expenditure Plan
CA BOND EXP. PLAN..... Voluntary Cleanup Program Properties
VCP..... Voluntary Cleanup Program Properties
INDIAN UST..... Underground Storage Tanks on Indian Land

FEDERAL ASTM SUPPLEMENTAL

CONSENT..... Superfund (CERCLA) Consent Decree
ROD..... Records Of Decision
National Priority List Deletions
FINDS..... Facility Index System/Facility Identification Initiative Program Summary Report
HMIRS..... Hazardous Materials Information Reporting System
MLTS..... Material Licensing Tracking System
MINES..... Mines Master Index File
NPL Liens..... Federal Superfund Liens
PAIDS..... PCB Activity Database System
DOD..... Department of Defense Sites
RAATE..... RCRA Administrative Action Tracking System
TRIS..... Toxic Chemical Release Inventory System
SSTS..... Section 7 Tracking Systems
FTR/TSCA Tracking System - FIFRA (Federal Insecticide, Fungicide, & Rodenticide Act)/TSCA (Toxic Substances Control Act)

STATE OR LOCAL ASTM SUPPLEMENTAL

AST..... Aboveground Petroleum Storage Tank Facilities
CA WQS..... Waste Discharge System
DEED..... List of Dead Restrictions
SCH..... School Property Evaluation Program
NFA..... No Further Action Determination
REF..... Unconfirmed Properties Referred to Another Agency
NFE..... Properties Needing Further Evaluation
LOS ANGELES CO. NMS..... HHS: Street Number List
LA Co. Site Mitigation..... Site Mitigation List
AOC/CONCERN..... San Gabriel Valley Areas of Concern

EDR PROPRIETARY HISTORICAL DATABASES

Coal Sites..... Former Manufactured Gas (Coal Gas) Sites

EXECUTIVE SUMMARY

BROWNFIELDS DATABASES
 VCP Voluntary Cleanup Program Properties

SURROUNDING SITES: SEARCH RESULTS
 Surrounding sites were identified.

Elevations have been determined from the USGS Digital Elevation Model and should be evaluated on a relative (not an absolute) basis. Relative elevation information between sites of close proximity should be field verified. EDR's definition of a site with an elevation equal to the target property includes tolerances of +/- 10 feet. Sites with an elevation equal to or higher than the target property have been differentiated below from sites with an elevation lower than the target property (by more than 10 feet). Page numbers and map identification numbers refer to the EDR Radius Map report where detailed data on individual sites can be reviewed.

Sites listed in **bold italics** are in multiple databases.
 Unmappable (orphan) sites are not considered in the foregoing analysis.

FEDERAL ASTM STANDARD
 RCRRS: The Resource Conservation and Recovery Act database includes selected information on sites that generate, store, treat, or dispose of hazardous waste as defined by the Act. The source of this database is the U.S. EPA.

A review of the RCRRS-LOG list, as provided by EDR, and dated 09/09/2002 has revealed that there is 1 RCRRS-LOG site within approximately 0.375 miles of the target property.

Lower Elevation	Address	Dist / Dir	Map ID	Page
	CENTURY CITY NORTH OFFICE BLDG	1/4 - 1/2N	U115	88

RCRRS: The Resource Conservation and Recovery Act database includes selected information on sites that generate, store, treat, or dispose of hazardous waste as defined by the Act. The source of this database is the U.S. EPA.

A review of the RCRRS-SQG list, as provided by EDR, and dated 09/09/2002 has revealed that there are 17 RCRRS-SQG sites within approximately 0.375 miles of the target property.

Equal/Higher Elevation	Address	Dist / Dir	Map ID	Page
	CENTURY PLAZA HOTEL AND TOWER	1/8 - 1/4SE	D23	19
	PACIFIC BELL	1/8 - 1/4ENE	E28	20
	ROPER LASCU LTD	1/8 - 1/4ENE	F28	24
	1907/1911 AVE OF THE STARS #87	1/8 - 1/4ENE	F44	28
	CENTURY ASC CENTURY CITY CENTRAL	1/8 - 1/4NE	F46	34
	RADIO J RECORDS	1/8 - 1/4E	H45	41
	W R INSTITUTE OF CENTURY CITY	1/8 - 1/4E	H55	44
	CENTURY CITY HOSPITAL	1/8 - 1/4E	H59	48
	TARR EBER AND BELVERBERG MOS	1/8 - 1/4ENE	J57	48

EXECUTIVE SUMMARY

Lower Elevation	Address	Dist / Dir	Map ID	Page
	SPERLING ISAACS EISENBERG	1/4 - 1/2E	H61	52
	CENTURY CITY CAR CARE	1/4 - 1/2NW	H67	74
	NORTHROP CORP	1/4 - 1/2NW	O07	84
	BEVERLY HILLS OIL ASSOCIATES	1/4 - 1/2ENE	T112	85
	MICHAELS CLEANERS	1/4 - 1/2SW	F122	163
	CENTURY PARK PLAZA	1/4 - 1/2N	U124	168
	AGFA GEVAERT INC	1/4 - 1/2N	U125	168

STATE ASTM STANDARD

CHMRS: The California Hazardous Material Incident Report System contains information on reported hazardous material incidents, i.e., accidental releases or spills. The source is the California Office of Emergency Services.

A review of the CHMRS list, as provided by EDR, and dated 12/31/2001 has revealed that there are 11 CHMRS sites within approximately 1.125 miles of the target property.

Equal/Higher Elevation	Address	Dist / Dir	Map ID	Page
	LOS ANGELES COUNTRY CLUB THE	1/2 - 1 NNW	W136	123
	10101 WILSHIRE BLVD	1/2 - 1 NNW	W137	124
	10167 WILSHIRE BLVD	1/2 - 1 NNW	W137	124
	2070 CENTURY PARKWAY EA	1/8 - 1/4ENE	E29	23
	9865 WEST OLYMPIC BLVD	1/4 - 1/2ENE	T111	94
	9865 WEST OLYMPIC BLVD	1/4 - 1/2ENE	T113	96
	2111 SOUTH BEVERLY GLE	1/4 - 1/2SW	L30	113
	16089 W PICO BLVD	1/2 - 1 ESE	F33	117
	10400 W PICO BLVD	1/2 - 1 S	L34	120
	2045 MANNING AVE	1/2 - 1 SW	L41	128
	6609 WILSHIRE BLVD	1/2 - 1 NE	L43	131
	6143 8TH AVE	1/2 - 1 NE	L43	131
	1177 SOUTH BEVERLY DRIV	1 - 2 E	L46	136

CORTESE: This database identifies public drinking water wells with detectable levels of contamination, hazardous substance sites selected for remedial action, sites with known toxic material identified through the abandoned site assessment program, sites with USTs having a reportable release and all solid waste disposal facilities from which there is known migration. The source is the California Environmental Protection Agency/Office of Emergency Information.

A review of the Cortese list, as provided by EDR, has revealed that there are 11 Cortese sites within approximately 1.125 miles of the target property.

Lower Elevation	Address	Dist / Dir	Map ID	Page
	CENTRAL PLANTS INC	1/8 - 1/4ENE	H48	37
	ARCO #1251	1/4 - 1/2SSW	V127	110
	78 PRODUCTS STATION #1715	1/4 - 1/2WNE	L29	113
	UNOCAL SERVICE STATION #0703	1/2 - 1 NE	L31	145
	WILSHIRE TRIANGLE CENTER	1/2 - 1 ANE	L38	127
	ROYAL MOTORS	1/2 - 1 ANE	L39	127

EXECUTIVE SUMMARY

Lower Elevation	Address	Dist / Dir	Map ID	Page
WORLD OIL #63	10691 PICO	1/2 - 1 SSW	140	129
UNION PAC SERVICE STATION #1066	1469 OLYMPIC BLVD	1/2 - 1 N	142	130
CHEVRON SERVICE STATION U.S.A.	2411 BEVERLY DR	1 - 2 NNE	144	134
MASON FAMILY TRUST	223 BEVERLY DR S	1 - 2 ENE	146	134

SWIFL: The Solid Waste Facilities Landfill Sites records typically contain an inventory of solid waste deposited facilities or landfills in a particular state. The data comes from the Integrated Waste Management Board's Solid Waste Information System (SWIS) database.

A review of the SWIFL list, as provided by EDR, has revealed that there is 1 SWIFL site within approximately 0.625 miles of the target property.

Lower Elevation	Address	Dist / Dir	Map ID	Page
TWENTYETH CENTURY FOX STUDIOS		1/2 - 1 SE	132	116

LUST: The Leaking Underground Storage Tank Incident Reports contain an inventory of reported leaking underground storage tank incidents. The data comes from the State Water Resources Control Board Leaking Underground Storage Tank Information System.

A review of the LUST list, as provided by EDR, and dated 04/02/2003 has revealed that there are 4 LUST sites within approximately 0.625 miles of the target property.

Lower Elevation	Address	Dist / Dir	Map ID	Page
CENTRAL PLANTS, INC.	2052 CENTURY PARK E	1/8 - 1/4 ENE	H49	39
ARCO #1251	10350 OLYMPIC BLVD W	1/4 - 1/2 SSW	V126	109
BEVERLY HILLS HIGH SCHOOL	2411 BROWNE DR	1/4 - 1/2 ENE	L29	111
CHEVRON	8978 SANTA MONICA BLVD	1/2 - 1 NNE	L31	115

UST: The Underground Storage Tank database contains registered USTs. USTs are regulated under Subtitle I of the Resource Conservation and Recovery Act (RCRA). The data comes from the State Water Resources Control Board's Hazardous Substance Storage Container Database.

A review of the UST list, as provided by EDR, and dated 04/02/2003 has revealed that there are 11 UST sites within approximately 0.375 miles of the target property.

Equal/Higher Elevation	Address	Dist / Dir	Map ID	Page
INTECONSTITUTION INC ET AL	1999 AVENUE OF THE STAR	1/8 - 1/4 ESE	C13	13
CENTURY PLAZA HOTEL AND TOWER	2025 AVENUE OF THE STAR	1/8 - 1/4 SE	D23	18
FOX PLAZA LLC, INC	2121 AVENUE OF THE STAR	1/4 - 1/2 SE	P59	85
PARK HYATT LOS ANGELES	2151 AVENUE OF THE STAR	1/4 - 1/2 SE	P108	91

Lower Elevation	Address	Dist / Dir	Map ID	Page
SHUWA INVESTMENTS	1901 AVENUE OF THE STAR	0 - 1/8 N	B4	7
SHUWA INVESTMENTS	1900 AVENUE OF THE STAR	0 - 1/8 N	B9	11
PACIFIC BELL (H2-115)	2010 CENTURY PARK E	1/8 - 1/4 ENE	E27	22
CENTRAL PLANTS, INC	2052 CENTURY PARK E	1/8 - 1/4 ENE	H47	37
WATT PLAZA	1878 CENTURY PARK E STE	1/4 - 1/2 NNE	L89	71
GATEWAY LANDOWNERS	1801 AVENUE OF THE STAR	1/4 - 1/2 NNW	N84	73
AMC CENTURY THEATER	10250 SANTA MONICA BLVD	1/4 - 1/2 NNW	M85	83

EXECUTIVE SUMMARY

CA FID: The Facility Inventory Database contains active and inactive underground storage tank locations. The source is the State Water Resources Control Board.

A review of the CA FID UST list, as provided by EDR, has revealed that there are 15 CA FID UST sites within approximately 0.375 miles of the target property.

Equal/Higher Elevation	Address	Dist / Dir	Map ID	Page
AP PROPERTIES LTD/C	1999 AVENUE OF THE STA	1/8 - 1/4 ESE	C16	15
CENTURY PLAZA HOTEL CO/C	2025 AVENUE OF THE STA	1/8 - 1/4 SE	D25	20
CENTURY HILL NORTH CO	10101 GALAXY WAY	1/4 - 1/2 ESE	K81	72
STUDIO PROPERTIES CO	2121 AVENUE OF THE STA	1/4 - 1/2 SE	P88	85
MARROTT CORPORATION	2151 AVENUE OF THE STA	1/4 - 1/2 SE	P107	81

Lower Elevation	Address	Dist / Dir	Map ID	Page
SHUWA INVESTMENTS	1901 AVENUE OF THE STA	0 - 1/8 N	B5	7
SHUWA INVESTMENTS	1900 AVENUE OF THE STA	0 - 1/8 N	B11	12
CENTURY PLAZA TOWERS	2049 CENTURY PARK EAST	1/8 - 1/4 ENE	E40	31
CENTURY CITY HOSPITAL	2079 CENTURY PARK EAST	1/8 - 1/4 E	A59	48
WATT PLAZA	1878 CENTURY PARK E STE	1/4 - 1/2 NNE	L89	71
GATEWAY LANDOWNERS	1801 AVENUE OF THE STA	1/4 - 1/2 NNW	N83	73
YOSEL GOLDFINGER	1800 AVENUE OF THE STA	1/4 - 1/2 NNW	N87	75
PANGBORN PLUMBING CO	10250 SANTA MONICA BLV	1/4 - 1/2 NNW	M80	77
MONTAROP CORP	1840 CENTURY CITY PK EA	1/4 - 1/2 N	C97	84
JMB PROPERTIES	10100 SANTA MONICA BLV	1/4 - 1/2 N	U119	102

HIST UST: Historical UST Registered Database.

A review of the HIST UST list, as provided by EDR, and dated 10/15/1990 has revealed that there are 6 HIST UST sites within approximately 0.375 miles of the target property.

Equal/Higher Elevation	Address	Dist / Dir	Map ID	Page
CENTURY PLAZA HOTEL	2025 AVENUE OF THE STAR	1/8 - 1/4 SE	D22	18

Lower Elevation	Address	Dist / Dir	Map ID	Page
PACIFIC BELL	3910 CENTURY PARK EAST	1/8 - 1/4 ENE	E28	29
CENTURY PLAZA TOWERS	2020/2049 CENTURY PARK	1/8 - 1/4 ENE	E30	24
CENTURY ABC CENTURY CITY CTRL	2052 CENTURY PARK EAST	1/8 - 1/4 ENE	M48	38
RANCHO VALLECITO	1688 CENTURY PARK E	1/4 - 1/2 NNE	L74	65
WATT PLAZA	1878 CENTURY PARK E STE	1/4 - 1/2 NNE	L89	71
MONTAROP CORP	1840 CENTURY CITY PK EA	1/4 - 1/2 N	C97	84
MAY'S TEXACO SERVICE	10344 W OLYMPIC BLVD	1/4 - 1/2 SSW	R123	105

FEDERAL ASTM SUPPLEMENTAL

The Toxic Substances Control Act identifies manufacturers and importers of chemical substances included on the TSCA Chemical Substance Inventory list. It includes data on the production volume of these substances by plant site. The United States Environmental Protection Agency has no current plan to update and/or re-issue the database.

A review of the TSCA list, as provided by EDR, and dated 12/31/1998 has revealed that there is 1 TSCA

EXECUTIVE SUMMARY

site within approximately 0.125 miles of the target property.

Lower Elevation	Address	Dist / Dir	Map ID	Page
CHEVRON-CENTURY CITY	10101 CONSTELLATION AVE	0 - 1/8 NNE	12	13

STATE OR LOCAL ASTM SUPPLEMENTAL

DRYCLEANERS-A list of drycleaner related facilities that have EPA ID numbers. These are facilities with certain SIC codes: power laundries, family and commercial; garment pressing and cleaners agents; linen supply; coin-operated laundries and cleaning; drycleaning plants except rug, carpet and upholstery cleaning; industrial laundries; laundry and garment services.

A review of the CLEANERS list, as provided by EDR, and dated 03/18/2002 has revealed that there are 3 CLEANERS sites within approximately 0.375 miles of the target property.

Lower Elevation	Address	Dist / Dir	Map ID	Page
RALPH'S GROCERY CO. 158	16368 W COLYMPIC BLVD	1/4 - 1/2 S	R104	88
BEVERLY CREST CLEANERS	16391 SANTA MONICA BLVD	1/4 - 1/2 WNW	Q109	82
MICHAEL'S CLEANERS	16344 W COLYMPIC BLVD	1/4 - 1/2 SSW	R122	163

CA SLIC: SLIC Region comes from the California Regional Water Quality Control Board.

A review of the CA SLIC list, as provided by EDR, has revealed that there is 1 CA SLIC site within approximately 0.625 miles of the target property.

Lower Elevation	Address	Dist / Dir	Map ID	Page
BEVERLY CREST CLEANERS	16391 SANTA MONICA BLVD	1/4 - 1/2 WNW	Q109	82

HAZNET: The data is extracted from the copies of hazardous waste manifests received each year by the DTSC. The annual volume of manifests is typically 700,000-1,000,000 annually, representing approximately 350,000-500,000 shipments. Data from non-California manifests & continuation sheets are not included at the present time. Data are from the manifests submitted without correction, and therefore many contain some invalid values for data elements such as generator ID, TSD ID, waste category, & disposal method. The source is the Department of Toxic Substance Control is the agency

A review of the HAZNET list, as provided by EDR, has revealed that there are 83 HAZNET sites within approximately 0.375 miles of the target property.

Equal/Higher Elevation	Address	Dist / Dir	Map ID	Page
KONICA PHOTO IMAGING INC	2024 AVE OF THE STARS	0 - 1/8 NNW	B3	7
CONSTELLATION LAND LIMITED PAR	1898 AVENUE OF THE STAR	1/8 - 1/4 ESE	C14	13
HEITMAN PROPERTIES	1898 AVENUE OF THE STAR	1/8 - 1/4 ESE	C15	13
APOLLO AMERICA CORP	1898 AVENUE OF THE STAR	1/8 - 1/4 ESE	C17	15
SOFTWARE & MORE	2040 AVENUE OF THE STAR	1/8 - 1/4 SE	C18	15
ENTERTAINMENT CENTER LLC	2040/2020 AVENUE OF THE STAR	1/8 - 1/4 SE	C19	16
WELLS FARGO BANK	2020 AVENUE OF THE STAR	1/8 - 1/4 SE	D20	17
R DOLSON CONST CENTURY PLAZA	2025 AVENUE OF THE STAR	1/8 - 1/4 SE	D21	17
MERIDIAN SPORTS HOTEL & TOWER	2040 AVENUE OF THE STAR	1/8 - 1/4 SE	D24	24
CENTURY PLAZA PRINTERS	2040 AVENUE OF THE STAR	1/8 - 1/4 SE	D34	26
1X ABC ENTERTAINMENT CENTER	2040 AVENUE OF THE STAR	1/8 - 1/4 SE	D36	26
PACIFIC BLD MGMT/ABC ENTERTAIN	2040 AVENUE OF THE STAR	1/8 - 1/4 SE	D37	29

EXECUTIVE SUMMARY

Equal/Higher Elevation	Address	Dist / Dir	Map ID	Page
WESTSIDE ENTERTAINMENT CENTER	2040 AVENUE OF THE STAR	1/8 - 1/4 SE	D38	30
CENTURY ENTERTAINMENT CENTER L	2106 CENTURY PARK LANE	1/4 - 1/2 ESE	K72	63
CENTURY PLACE CONDO ASSOC	10100 GALAXY WAY	1/4 - 1/2 ESE	K62	72
FOX PLAZA	2121 AVENUE OF THE STAR	1/4 - 1/2 SE	P100	85
MARRIOTT CORP	2151 AVENUE OF THE STAR	1/4 - 1/2 SE	P105	86
PARK HYATT LOS ANGELES AT CENT	2151 AVENUE OF THE STAR	1/4 - 1/2 SE	P106	90

Lower Elevation	Address	Dist / Dir	Map ID	Page
NORTH AMERICA BLDG MGMT CORP	1900 AVENUE OF THE STAR	0 - 1/8 N	B6	8
AVENUE OF STARS LLC/DONALD WEST	1900 AVENUE OF THE STAR	0 - 1/8 N	B7	8
NORTH AMERICAN WATCH SERV CORP	1900 AVENUE OF THE STAR	0 - 1/8 N	B8	9
1X SAMA INVESTMENT CORP	1900 AVENUE OF THE STAR	0 - 1/8 N	B10	11
PACIFIC BELL	1975 CENTURY PARK EAST	1/8 - 1/4 ENE	E26	20
CS&N/UNION INC	1975 CENTURY PARK EAST	1/8 - 1/4 ENE	F28	22
1X DELTA TOWERS JOINT VENTURE	2028-2048 CENTURY PARK	1/8 - 1/4 ENE	E31	24
1X DELTA TOWERS JOINT VENTURES	2028-2048 CENTURY PARK	1/8 - 1/4 ENE	E32	25
DELTA TOWERS JOINT VENTURE	2048 CENTURY PARK EAST	1/8 - 1/4 ENE	E41	32
DELTA TOWERS LLC/CO TOOLEY & CO	2048 CENTURY PARK EAST	1/8 - 1/4 ENE	E42	33
AUTO CLUB SOUTHERN CALIFORNIA	2048 CENTURY PARK EAST	1/8 - 1/4 ENE	E43	34
CENTRAL PLAZA INC	1850 CENTURY PARK EAST	1/8 - 1/4 ENE	F45	36
FRESNOVALE INCORPORATED	2062 CENTURY PARK EAST	1/8 - 1/4 ENE	H48	37
RALPH & RECORDS	1930 CENTURY PARK WEST	1/8 - 1/4 W	I50	40
KOLL REAL ESTATE GROUP	1849 CENTURY PARK WEST	1/8 - 1/4 W	I51	41
KOLL DEVELOPMENT COMPANY	1940 CENTURY PARK EAST	1/8 - 1/4 NNE	J52	43
WATT PLAZA 1HR PHOTO	1940 CENTURY PARK EAST	1/8 - 1/4 NNE	J53	44
MARK R WEISS DPM	1925 CENTURY PARK EAST	1/8 - 1/4 NNE	J54	45
DRS ROGER SOHN/JEFFREY BERMAN	2078 CENTURY PARK EAST	1/8 - 1/4 E	H66	46
RALPH R GOLD INC	2080 CENTURY PARK EAST	1/4 - 1/2 E	H59	48
SPERLING/MAAGS EISENBERG	2080 CENTURY PARK EAST	1/4 - 1/2 E	H60	51
DRS GINDI/METR SUE RUDIN COHEN	2080 CENTURY PARK EAST	1/4 - 1/2 E	H61	52
DR STEVEN KALLMAN DOS	2080 CENTURY PARK EAST	1/4 - 1/2 E	H63	55
DR ARNOLD LOEL DDS	2080 CENTURY PARK EAST	1/4 - 1/2 E	H64	56
MARTIN S GOLDFARB MD	2080 CENTURY PARK EAST	1/4 - 1/2 E	H65	57
PACIFIC OAKS MEDICAL GROUP	2080 CENTURY PARK E	1/4 - 1/2 E	H67	58
CENTURY CITY CARDIO VASCULAR G	2080 CENTURY PARK EAST	1/4 - 1/2 E	H68	59
HARVEY FREED DDS	2080 CENTURY PARK EAST	1/4 - 1/2 E	H69	60
DR ROBERT SPECTOR MD	2080 CENTURY PK EAST	1/4 - 1/2 E	H70	61
FIRST REPUBLIC BANK	1888 CENTURY PARK EAST	1/4 - 1/2 NNE	L73	64
WHIMSA REALTY, LLC A DELAWARE	1888 CENTURY PARK EAST	1/4 - 1/2 NNE	L75	65
CENTURY PARK	1800 CENTURY PARK EAST	1/4 - 1/2 NNE	L76	66
1X TOPA INSURANCE CO	1600 AVE OF THE STARS	1/4 - 1/2 NNE	G77	66
FOX PHOTO INC	10250 SANTA MONICA BLVD	1/4 - 1/2 NNE	M78	68
WATT FAMILY PROPERTIES	1875 CENTURY PARK EAST	1/4 - 1/2 NNE	L79	69
GATEWAY WEST BUILDING	1801 AVENUE OF THE STAR	1/4 - 1/2 NNE	N85	73
CENTURY CITY CAR CARE	1609 AVE OF THE STARS L	1/4 - 1/2 NNE	N86	74
BRUCE S GILLIS MD MPH INC	10215 SANTA MONICA BLVD	1/4 - 1/2 NW	O8	76
AMERICAN SPEEDY PRINTING CENTE	10215 SANTA MONICA BLVD	1/4 - 1/2 NW	M89	76
CENTURY CITY SHOPPING CENTER	16259 SANTA MONICA BLVD	1/4 - 1/2 NW	M91	77
FEDERATED/CENTURY CITY	10250 SANTA MONICA BLVD	1/4 - 1/2 NW	M92	79
MACY'S WEST INC	10250 SANTA MONICA BLVD	1/4 - 1/2 NW	N85	80

EXECUTIVE SUMMARY

Lower Elevation	Address	Dist / Dir	Map ID	Page
BLOOMINGDALES DEPT STORES	10250 SANTA MONICA BLVD	1/4 - 1/2NW	M84	82
NORTHROP GRUMMAN CORPORATION	1840 CENTURY CITY PARK	1/4 - 1/2N	O86	83
MORTROP CORP	1449 CENTURY CITY PK EA	1/4 - 1/2N	O87	84
MCGREGOR CO	1801 CENTURY PARK WEST	1/4 - 1/2WNW	Q101	85
TX CARLSBERG MANAGEMENT	1801 CENTURY PARK WEST	1/4 - 1/2WNW	Q102	87
WILLIAM MCGREGOR	1801 CENTURY PARK WEST	1/4 - 1/2WNW	Q103	87
RALPS GROCERY CO, 158	10389 W OLYMPIC BLVD	1/4 - 1/2S	R104	88
BEVERLY CREST CLEANERS	10389 W OLYMPIC BLVD	1/4 - 1/2WNW	Q109	82
CENTURY PARK EAST CONDOMINIUM	2180-2170 CENTURY PARK	1/4 - 1/2E	S110	94
VENOCO INC	9865 OLYMPIC BLVD	1/4 - 1/2E	T114	97
RADIO & RECORDS	10100 SANTA MONICA BLVD	1/4 - 1/2N	U116	98
1X CENTURY CITY NORTH OFFICE B	10100 SANTA MONICA BLVD	1/4 - 1/2N	U117	100
10100 SANTA MONICA INC	10100 SANTA MONICA BLVD	1/4 - 1/2N	U118	101
CENTURY PARK EAST HOME OWNERS	2170 CENTURY PARK EAST	1/4 - 1/2E	S120	103
MAX LANGER	10344 W OLYMPIC BLVD	1/4 - 1/2SSW	R121	103
MICHAEL'S CLEANERS	10344 W OLYMPIC BLVD	1/4 - 1/2SSW	R122	103
CENTURY PARK PLAZA	1871 CENTURY E #829	1/4 - 1/2N	U124	108

EXECUTIVE SUMMARY

Due to poor or inadequate address information, the following sites were not mapped:

Site Name	District(s)
MOBIL STATION #10-HOO	Cortese, WAJUDSISWAT
WESTWARD GATEWAY	HAZNET, Cortese
EXXON #7-3816	LUST, Cortese
WEISS DEVELOPMENT	LUST
78 PRODUCTS STATION #1715	LUST
WEST L.A. SHELL	LUST
78 STATION #5210	LUST
TOSCO - 78 STATION #1715	LUST
ARCO FAC. #1291	WAJUDSISWAT
SLOVONIAN PICNIC AREA	HAZNET
MURPHY INDUSTRIAL COATINGS INC	HAZNET
MURPHY IND COATING LOS ANGELES	HAZNET
CENTURY ENTERTAINMENT CENTER/CLP	HAZNET
INTERNATIONAL LEASE FINANCE COMPAN	HAZNET
CRC MGMT. LOS ANGELES	HAZNET
RICHARDSON SILVERA DOS	HAZNET
DARWIN TITLE RALPH GOLD MD	HAZNET
CALIFORNIA STATE TEACHERS RETIREMEN	HAZNET
ALLAN ROBBINS	HAZNET
TELEORA LLC	HAZNET
ALEXANDER PANA DOS	HAZNET
LOS ANGELES COUNTY FIRE DEPARTMENT	HAZNET
EMVRO WASTE CO LLC	RCRIS-SOG, FINDS, HAZNET
ROBERT M GROMIS MD	HAZNET
DONALD M WALSAGI DOS	HAZNET
SEVENTH ST BRIDGE OV 110 FWY	ERNS
43830 N. 10TH ST. W. X.AVE. J-12	ERNS
1710 EAST 111 ST.	ERNS
11132 W 121ST ST	ERNS
124TH ST AND SELTON INTERSECTION	ERNS
18TH AND FLOWER ST.	ERNS
W. 20TH ST. @ "J" AVE	ERNS
21ST ST. AND MAIN ST	ERNS
66TH ST. @ MAKEE AVE.	ERNS
334 WEST 6TH ST	ERNS
1307 W 8TH ST CROSS ST WHITMERE	ERNS
3969 E. 8TH ST.	ERNS
2101 EAST 8TH ST	ERNS
1308 W 8TH ST	ERNS
82ND ST AND CROESUF ST	ERNS
96TH ST AND SEPULVEDA BLVD AT THE	ERNS
110 E 9TH ST	ERNS
ON ADAMS STREET BY ST.ANDREWS STRE	ERNS
810 N ALAMEDA ST	ERNS
1680 W. ANAHEIM ST.	ERNS
1638 E ANAHEIM ST.	ERNS
219 ST AND WESTERN AVE	ERNS
118 ST AND CENTRAL AVE	ERNS
ANGELES VISTA & 54TH ST	ERNS
6223 LA BREA ST	ERNS
989 NORTH BROADWAY ST.	ERNS
CABRILLO MARINE 22ND ST LANDING	ERNS
CALSB8 ERLOST 2285 E. 25TH ST	ERNS
501 CENTER ST.	ERNS
CENTURY PARK EAST NR. OLIANE-PICO	ERNS
CENTURY CITY PARK/EAST	ERNS
CENTURY CITY PARK EAST BETWEEN OLY	ERNS
NE CORNER LAUREL & 9TH ST	ERNS

EXECUTIVE SUMMARY

INTERSECTION OF 1ST ST AND ALAMEDA
1700 W. I. ST. OUT OF SERVICE
1700 W. I. ST. OUT OF SERVICE PUMPIN
LOS ANGELES RAIL YARD 3770 EAST WA
S OF 223RD ST TO N OF 405 FREEWAY
ON OGDON ST SOUTH OF PICO ST
OIL WELL NEAR OF 800 WEST 123RD S
5651 RODEO ST. GAS STATION LOCATIO
SAN FERNANDO RD AT RACE ST
EAST SIDE OF LA CHANNEL BETWEEN MA
MID SECTION, ALAMEDA & 92 ST.

ERNS
ERNS
ERNS
ERNS
ERNS
ERNS
ERNS
ERNS
ERNS
ERNS
CA WDS

OVERVIEW MAP - 00980969.1r - IVI Environmental

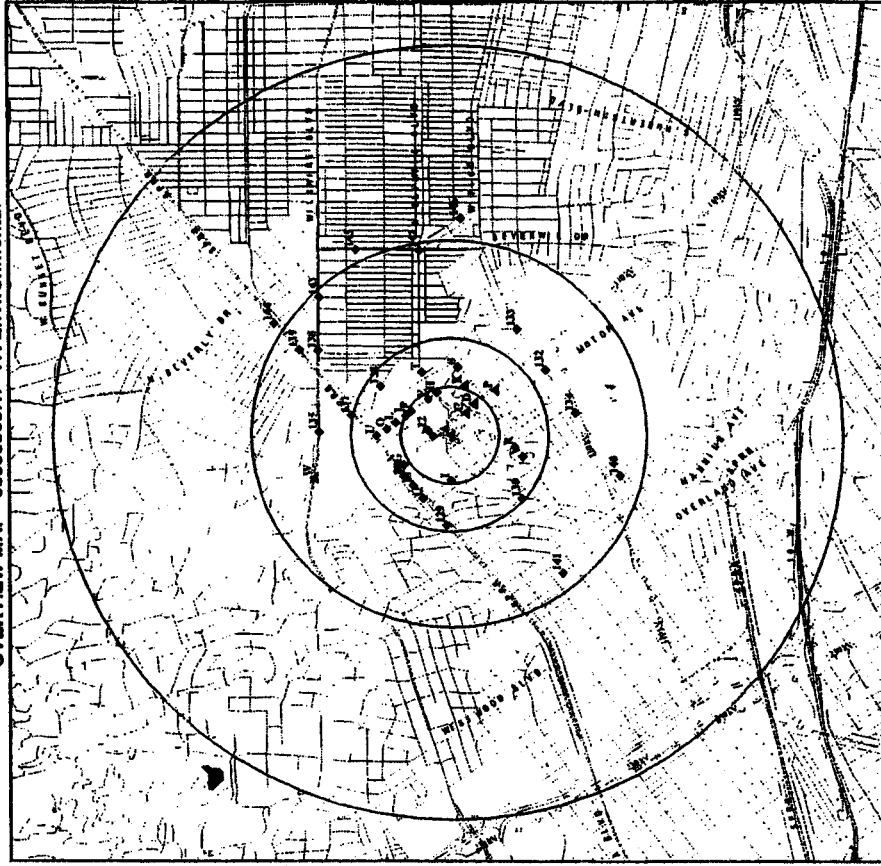

- Target Property
- Sites at risk from higher than regional rainfall property
- Sites at risk from higher than regional seismicity
- Coal Qualification Sites
- National Priority List Sites
- Landfill Sites
- Dept. Defense Sites
- Power Transmission Lines
- Oil & Gas pipelines
- 100-year flood zone
- 500-year flood zone
- Wetlands
- Area of Concern

TARGET PROPERTY: St. Regis Hotel and Century Plaza 2655 Avenue of the Stars Los Angeles CA 90067 34.0675 118.4168	CUSTOMER: IVI Environmental Contact: Gerald Galtner 00980969.1r May 21, 2003 11:13 am
--	--

MAP FINDINGS SUMMARY

Database	Target Property	Search Distance (Miles)	Distance Ranges					Total Probable
			< 1/8	1/8 - 1/4	1/4 - 1/2	1/2 - 1	> 1	
CLEANERS		0.375	0	0	3	NR	NR	3
CA WDS		0.125	0	NR	NR	NR	NR	0
DEED		0.125	0	NR	NR	NR	NR	0
SCH		0.250	0	NR	NR	NR	NR	0
NFA		0.250	0	0	NR	NR	NR	0
REF		0.250	0	0	NR	NR	NR	0
NFE		0.250	0	0	NR	NR	NR	0
CA SLIC		0.625	0	0	1	NR	NR	1
HAZNET	X	0.375	5	29	49	NR	NR	83
Los Angeles Co. HHS		0.125	0	NR	NR	NR	NR	0
LA Co. Site Mitigation		0.125	0	NR	NR	NR	NR	0
ACCIONCERN		1.000	0	0	0	NR	NR	0

HAZNET PROPRIETARY HISTORICAL DATABASES

Coal Gas 1.125 0 0 0 0 0 0 0

BROWNFIELDS DATABASES

VCP 0.625 0 0 0 0 0 0 0

NOTES:

TP = Target Property

NR = Not Requested at this Search Distance

Sites may be listed in more than one database

Map ID
Direction
Distance (ft.)
Elevation
Site

MAP FINDINGS

Database(s)
EDS ID Number
EPA ID Number

Coal Gas Site Search: No site was found in a search of Real Property Scan's BROWNFIELDS database.

HAZNET S140000000
NA

A1
Target Property

CENTURY PLAZA HOTEL
2668 AVENUE OF THE STARS
LOS ANGELES, CA 90087
Site 1 of 2 in cluster A
HAZNET: CAC00070472
Geopid: CAT000013382
Gen County: Los Angeles
Trid County: Los Angeles
Tons: .1042
Category: Tank bottom waste
Disposal Method: Recycler
Contact: CENTURY PLAZA HOTEL
(310) 277-2000
Telephone: 2026 AVENUE OF THE STARS
Mailing Address: LOS ANGELES, CA 90087
County: Los Angeles

HAZNET S140000000
NA

A2
Target Property

CENTURY PLAZA HOTEL
2668 AVENUE OF THE STARS
LOS ANGELES, CA 90087
Site 2 of 2 in cluster A
HAZNET: CAC001237690
Geopid: CAT000027111
Gen County: Los Angeles
Trid County: San Bernardino
Tons: .1042
Category: Aqueous solution with less than 10% total organic residue
Disposal Method: Recycler
Contact: CORPORATION
(800) 900-0000
Telephone: 2026 AVENUE OF THE STARS
Mailing Address: LOS ANGELES, CA 90087
County: Los Angeles
HAZNET: CAC001237690
Geopid: CAT00013382
Gen County: Los Angeles
Trid County: Los Angeles
Tons: .1042
Category: Tank bottom waste
Disposal Method: Not reported
Contact: CORPORATION
(800) 900-0000
Telephone: 2026 AVENUE OF THE STARS
Mailing Address: LOS ANGELES, CA 90087
County: Los Angeles

MAP FINDINGS

Map ID: B3
 Direction: North
 Distance: < 1/8
 Elevation: 289 ft

EDR ID Number: 916064688
 EPA ID Number: N/A

Database(s): HAZNET

Site: KONGKA PHOTO IMAGING INC
 2625 AVE OF THE STARS
 LOS ANGELES, CA 90087

Relative: B3
 Level: 289 ft

Site 1 of 8 in cluster B

HAZNET:
 Geopid: CAC20220285
 Trepid: CAC08048485
 Gen County: Los Angeles
 Test County: Fresno
 Tons: .1251
 Category: Photocopy/print/photoprocessing waste
 Disposal Method: Recycler
 Contact: KONGKA PHOTO IMAGING INC
 Telephone: (800) 000-0000
 Mailing Address: 728 DARLINGTON AVE
 MAHWAH, NJ 07430
 County: Los Angeles

Map ID: B4
 Direction: North
 Distance: < 1/8
 Elevation: 418 ft

EDR ID Number: U693781340
 EPA ID Number: N/A

Database(s): UST

Site: SHUNYA INVESTMENTS
 1891 AVENUE OF THE STARS
 LOS ANGELES, CA 90087

Relative: B4
 Level: 418 ft

Site 2 of 8 in cluster B

State UST:
 Facility ID: 25028
 Tank Tons: 1
 Region: STATE
 Local Agency: Los Angeles, Los Angeles County

Map ID: B5
 Direction: North
 Distance: < 1/8
 Elevation: 418 ft

EDR ID Number: CA 900 UST
 EPA ID Number: N/A

Database(s): CA 900 UST

Site: SHUNYA INVESTMENTS
 1891 AVENUE OF THE STARS
 LOS ANGELES, CA 90087

Relative: B5
 Level: 418 ft

Site 3 of 8 in cluster B

FED:
 Facility ID: 18209033
 Reg By: Active Underground Storage Tank Location
 Confuse Code: Not reported
 Status: Active
 Mail TC: Not reported
 UNK
 LOS ANGELES, CA 90087

Regulate ID: Not reported
 SIC Code: Not reported
 Facility Tel: (213) 000-0000

Contact Tel: Not reported
 NPDES No: Not reported
 Modific: 03/03/00

Comments: Not reported

Map ID: B6
 Direction: North
 Distance: < 1/8
 Elevation: 448 ft

EDR ID Number: S19457398
 EPA ID Number: N/A

Database(s): HAZNET

Site: NORTH AMERICA BLDG MGMT CORP
 1800 AVENUE OF THE STARS
 CENTURY CITY, CA 90067

Relative: B6
 Level: 448 ft

Site 4 of 8 in cluster B

HAZNET:
 Geopid: CAL00079600
 Trepid: AZD95473539
 Gen County: Los Angeles
 Test County: 99
 Tons: 2.3408
 Category: Polychlorinated biphenyls and material containing PCB's
 Disposal Method: Recycler
 Contact: SHUNYA INVESTMENTS CORPORATION
 Telephone: (800) 000-0000
 Mailing Address: 818 S FLOWER ST STE 800
 LOS ANGELES, CA 90071 - 2207
 County: Los Angeles

Map ID: B7
 Direction: North
 Distance: < 1/8
 Elevation: 448 ft

EDR ID Number: S19458839
 EPA ID Number: N/A

Database(s): HAZNET

Site: AVENUE OF STARS LLC/DINCO WEST LLC
 1800 AVENUE OF THE STARS
 CENTURY CITY, CA 90067

Relative: B7
 Level: 448 ft

Site 5 of 8 in cluster B

HAZNET:
 Geopid: CAL00072704
 Trepid: CAD000007628
 Gen County: Los Angeles
 Test County: 99
 Tons: 585.7480
 Category: Asbestos-containing waste
 Disposal Method: Disposal, Land Fill
 Contact: AVE OF THE STARS LLC & DINCO
 Telephone: (310) 282-6810
 Mailing Address: 1800 AVENUE OF THE STARS SITE 975
 CENTURY CITY, CA 90087
 County: Los Angeles

Map ID
 Direction
 Distance (R)
 Elevation Site

MAP FRONINGS

Database(s)
 EDR ID Number
 EPA ID Number

AVENUE OF STARS LLC/DVCO WEST LLC (Continued) 816456638

Geopaid: CAL00017274
 Trepid: AZR00006464
 Gen County: Los Angeles
 Trd County: 0
 Tons: 1.8308
 Category: Polychlorinated biphenyls and material containing PCB's
 Disposal Method: Not specified
 Contact: AVE OF THE STARS LLC & DVCO
 Telephone: (310) 282-4810
 Mailing Address: 1800 AVENUE OF THE STARS STE 975
 CENTURY CITY, CA 90067
 County: Los Angeles

Geopaid: CAL00017274
 Trepid: CA000007626
 Gen County: Los Angeles
 Trd County: Los Angeles
 Tons: 916.1236
 Category: Asbestos-containing waste
 Disposal Method: Disposal, Land Fill
 Contact: AVE OF THE STARS LLC & DVCO
 Telephone: (310) 282-4810
 Mailing Address: 1800 AVENUE OF THE STARS STE 975
 CENTURY CITY, CA 90067
 County: Los Angeles

Geopaid: CAL00017274
 Trepid: CA000007626
 Gen County: Los Angeles
 Trd County: Los Angeles
 Tons: 294.59
 Category: Asbestos-containing waste
 Disposal Method: Disposal, Land Fill
 Contact: CHARLES MOY/AMAPROF MGR
 Telephone: (310) 228-2500
 Mailing Address: 1801 AVENUE OF THE STARS STE 470
 LOS ANGELES, CA 90067
 County: Los Angeles

88 North
 < 18
 448 ft.

Relative:
 Lower

Accret:
 288 ft.

NORTH AMERICAN WATCH SERV CORP
 1800 AVENUE OF THE STARS
 LOS ANGELES, CA 90067

HAZNET
 Site 6 of 9 in cluster 8

Geopaid: CAL000063150
 Trepid: CA000006650
 Gen County: Los Angeles
 Trd County: Los Angeles
 Tons: 1500
 Category: Unspecified organic liquid mixture
 Disposal Method: Transfer Station
 Contact: NORTH AMERICAN WATCH SERV COR
 Telephone: (800) 000-0000
 Mailing Address: 1800 AVE OF THE STARS #900
 L.A. CA 90067
 County: Los Angeles

Database(s)
 EDR ID Number
 EPA ID Number

HAZNET 8160379481
 N/A

Map ID
 Direction
 Distance (R)
 Elevation Site

MAP FRONINGS

Database(s)
 EDR ID Number
 EPA ID Number

NORTH AMERICAN WATCH SERV CORP (Continued) 8160379481

Geopaid: CAL000063150
 Trepid: CA000006650
 Gen County: Los Angeles
 Trd County: Los Angeles
 Tons: 1250
 Category: Laboratory waste chemicals
 Disposal Method: Transfer Station
 Contact: NORTH AMERICAN WATCH SERV COR
 Telephone: (800) 000-0000
 Mailing Address: 1800 AVE OF THE STARS #900
 L.A. CA 90067
 County: Los Angeles

Geopaid: CAL000063150
 Trepid: CA000006650
 Gen County: Los Angeles
 Trd County: Los Angeles
 Tons: 1251
 Category: Waste oil and mixed oil
 Disposal Method: Recycler
 Contact: NORTH AMERICAN WATCH SERV COR
 Telephone: (800) 000-0000
 Mailing Address: 1800 AVE OF THE STARS #900
 L.A. CA 90067
 County: Los Angeles

Geopaid: CAL000063150
 Trepid: CA000006650
 Gen County: Los Angeles
 Trd County: Los Angeles
 Tons: 1250
 Category: Unspecified organic liquid mixture
 Disposal Method: Transfer Station
 Contact: NORTH AMERICAN WATCH SERV COR
 Telephone: (800) 000-0000
 Mailing Address: 1800 AVE OF THE STARS #900
 L.A. CA 90067
 County: Los Angeles

Geopaid: CAL000063150
 Trepid: CA000006650
 Gen County: Los Angeles
 Trd County: Los Angeles
 Tons: 0.2126
 Category: Laboratory waste chemicals
 Disposal Method: Transfer Station
 Contact: NORTH AMERICAN WATCH SERV COR
 Telephone: (800) 000-0000
 Mailing Address: 1800 AVE OF THE STARS #900
 L.A. CA 90067
 County: Los Angeles

MAP FINDINGS

Map ID Direction Distance (ft.) Elevation Site
 EDR ID Number Database(s) EPA ID Number

SHUNYA INVESTMENTS
 1900 AVENUE OF THE STARS
 LOS ANGELES, CA 90007
 Site 7 of 9 in cluster B
 State UST: 23571
 Facility ID: 1
 Total Tanks: STATE
 Region: Los Angeles, Los Angeles County
 Local Agency: Los Angeles, Los Angeles County

1X BANWA INVESTMENT CORP
 1900 AVENUE OF THE STARS
 LOS ANGELES, CA 90007
 Site 8 of 9 in cluster B
 HAZNET: 510988127
 UST: 488700065
 N/A

HAZNET:
 Gapaid: CAZ000050429
 Teppaid: AZD983473339
 Gen County: Los Angeles
 Tfd County: 99
 Tons: 2.8045
 Category: Polychlorinated biphenyls and material containing PCB's
 Disposal Method: Recycler
 Contact: Not reported
 Telephone: (800) 000-0000
 Mailing Address: 1900 AVENUE OF THE STARS
 LOS ANGELES, CA 90007
 County: Los Angeles

SHUNYA INVESTMENTS
 1900 AVENUE OF THE STARS
 LOS ANGELES, CA 90007
 Site 9 of 9 in cluster B
 HAZNET: 510988127
 UST: 488700065
 N/A

HAZNET:
 Gapaid: CAZ000050429
 Teppaid: AZD983473339
 Gen County: Los Angeles
 Tfd County: 99
 Tons: 11.0200
 Category: Polychlorinated biphenyls and material containing PCB's
 Disposal Method: Recycler
 Contact: Not reported
 Telephone: (800) 000-0000
 Mailing Address: 1900 AVENUE OF THE STARS
 LOS ANGELES, CA 90007
 County: Los Angeles

SHUNYA INVESTMENTS
 1900 AVENUE OF THE STARS
 LOS ANGELES, CA 90007
 Site 9 of 9 in cluster B
 HAZNET: 510988127
 UST: 488700065
 N/A

HAZNET:
 Gapaid: CAZ000050429
 Teppaid: AZD983473339
 Gen County: Los Angeles
 Tfd County: 99
 Tons: 1.7632
 Category: Recycler
 Disposal Method: Recycler
 Contact: Not reported
 Telephone: (800) 000-0000
 Mailing Address: 1900 AVENUE OF THE STARS
 LOS ANGELES, CA 90007
 County: Los Angeles

MAP FINDINGS

Map ID Direction Distance (ft.) Elevation Site
 EDR ID Number Database(s) EPA ID Number

1X BANWA INVESTMENT CORP (Continued)
 Gapaid: CAZ000050429
 Teppaid: CAZ000050429
 Gen County: Los Angeles
 Tfd County: 9000
 Tons: 2000
 Category: Asbestos-containing waste
 Disposal Method: Not reported
 Contact: Not reported
 Telephone: (800) 000-0000
 Mailing Address: 1900 AVENUE OF THE STARS
 LOS ANGELES, CA 90007
 County: Los Angeles

1X BANWA INVESTMENT CORP (Continued)
 Gapaid: CAZ000050429
 Teppaid: CAZ000050429
 Gen County: Los Angeles
 Tfd County: 9000
 Tons: 2000
 Category: Asbestos-containing waste
 Disposal Method: Not reported
 Contact: Not reported
 Telephone: (800) 000-0000
 Mailing Address: 1900 AVENUE OF THE STARS
 LOS ANGELES, CA 90007
 County: Los Angeles

SHUNYA INVESTMENTS
 1900 AVENUE OF THE STARS
 LOS ANGELES, CA 90007
 Site 9 of 9 in cluster B
 HAZNET: 510988127
 UST: 488700065
 N/A

HAZNET:
 Gapaid: CAZ000050429
 Teppaid: AZD983473339
 Gen County: Los Angeles
 Tfd County: 99
 Tons: 11.0200
 Category: Polychlorinated biphenyls and material containing PCB's
 Disposal Method: Recycler
 Contact: Not reported
 Telephone: (800) 000-0000
 Mailing Address: 1900 AVENUE OF THE STARS
 LOS ANGELES, CA 90007
 County: Los Angeles

SHUNYA INVESTMENTS
 1900 AVENUE OF THE STARS
 LOS ANGELES, CA 90007
 Site 9 of 9 in cluster B
 HAZNET: 510988127
 UST: 488700065
 N/A

HAZNET:
 Gapaid: CAZ000050429
 Teppaid: AZD983473339
 Gen County: Los Angeles
 Tfd County: 99
 Tons: 1.7632
 Category: Recycler
 Disposal Method: Recycler
 Contact: Not reported
 Telephone: (800) 000-0000
 Mailing Address: 1900 AVENUE OF THE STARS
 LOS ANGELES, CA 90007
 County: Los Angeles

Map ID
Direction
Distance
Elevation

MAP FINDINGS

EDR ID Number
EPA ID Number
Database(s)

12
NHE
189 AVENUE OF THE STARS
LOS ANGELES, CA 90087
881 ft.
Relative:
Lower
Actual:
287 ft.

TSCA 189927148
N/A

C13
ESE
189 AVENUE OF THE STARS
LOS ANGELES, CA 90087
727 ft.
Relative:
Higher
Actual:
382 ft.

UST U0037679
N/A

JMBCONSTELLATION INC ET AL
189 AVENUE OF THE STARS
LOS ANGELES, CA 90087
Site 1 of 7 in cluster C
State UST:
Facility ID: 25037
Total Tanks: 1
Region: STATE
Local Agency: Los Angeles, Los Angeles County

C14
ESE
189 AVENUE OF THE STARS
LOS ANGELES, CA 90087
727 ft.
Relative:
Higher
Actual:
382 ft.

HAZNET 910329463
N/A

CONSTELLATION LAND LIMITED PARTNERSHIP
189 AVENUE OF THE STARS
LOS ANGELES, CA 90087
Site 2 of 7 in cluster C
HAZNET:
Graphic: CAL00183073
TapeID: CAL00008222
Gen County: Los Angeles
Tel County: Los Angeles
Tons: 0.84
Category: Unspecified solvent mixture Waste
Disposal Method: Transfer Station
Contact: CONSTELLATION LAND LIMITED
Telephone: (310) 653-1889
Mailing Address: 189 AVENUE OF THE STARS #1050
LOS ANGELES, CA 90087 - 8055
County: Los Angeles

C15
ESE
189 AVENUE OF THE STARS
CENTURY CITY, CA 90087
727 ft.
Relative:
Higher
Actual:
382 ft.

HAZNET 910329438
N/A

HEITMAN PROPERTIES
189 AVENUE OF THE STARS
CENTURY CITY, CA 90087
Site 3 of 7 in cluster C
HAZNET:
Graphic: CAC00128688
TapeID: CAT00025711
Gen County: Los Angeles
Tel County: San Bernardino
Tons: .4178
Category: Waste of end mixed oil
Disposal Method: Transfer Station
Contact: HEITMAN PROPERTIES
Telephone: (000) 000-0000

Map ID
Direction
Distance
Elevation

MAP FINDINGS

EDR ID Number
EPA ID Number
Database(s)

HEITMAN PROPERTIES (Continued)
Mailing Address: 189 AVENUE OF THE STARS
CENTURY CITY, CA 90087
County: Los Angeles

Graphic: CAC00128688
TapeID: AZ000037360
Gen County: Los Angeles
Tel County: 0
Tons: 0

Category: Not reported
Disposal Method: HEITMAN PROPERTIES
Contact: (000) 000-0000
Telephone: 189 AVENUE OF THE STARS
Mailing Address: CENTURY CITY, CA 90087
County: Los Angeles

Graphic: CAC00128688
TapeID: AZ000037360
Gen County: Los Angeles
Tel County: 0
Tons: 0.839

Category: Recycler
Disposal Method: HEITMAN PROPERTIES
Contact: (000) 000-0000
Telephone: 189 AVENUE OF THE STARS
Mailing Address: CENTURY CITY, CA 90087
County: Los Angeles

Graphic: CAC00128688
TapeID: AZ000037360
Gen County: Los Angeles
Tel County: 0
Tons: 0.841

Category: Other inorganic solid waste
Disposal Method: Recycler
Contact: HEITMAN PROPERTIES
Telephone: (000) 000-0000
Mailing Address: 189 AVENUE OF THE STARS
CENTURY CITY, CA 90087
County: Los Angeles

Graphic: CAC00128688
TapeID: CAC00006252
Gen County: Los Angeles
Tel County: Los Angeles
Tons: .3638

Category: Waste of end mixed oil
Disposal Method: Transfer Station
Contact: HEITMAN PROPERTIES
Telephone: (000) 000-0000
Mailing Address: 189 AVENUE OF THE STARS
CENTURY CITY, CA 90087
County: Los Angeles

The CA HAZNET database contains 3 additional records for this site.
Please click here or contact your EDR Account Executive for more information.

Map ID
Direction
Distance (ft.)
Elevation
Site

MAP FINDINGS

EOR ID Number
EPA ID Number
Database(s)

NETMAN PROPERTIES (Continued) S165061530

C16
ESE
18-1/4
737 ft.
Relative:
Higher
Actual:
382 ft.

AP PROPERTIES LTDIC
1889 AVENUE OF THE STARS
LOS ANGELES, CA 90087

Site 4 of 7 in cluster C

FD:
Facility ID: 1005220
Reg No: Active
Status: Active
Mall To: Not reported
Contact: Not reported
DUNS No: Not reported
Creation: 10/22/83
EPA ID: Not reported
Comments: Not reported

Regulate ID: Not reported
SIC Code: Not reported
Facility Tot: (213) 000-0000
Contact Tel: Not reported
NPDES No: Not reported
Modifcat: 00/00/00

CA FID LIST S16197798
HAZNET N/A

C17
ESE
18-1/4
727 ft.
Relative:
Higher
Actual:
382 ft.

APOLLO AMERICA CORP
1889 AVENUE OF THE STARS #2339
LOS ANGELES, CA 90087

Site 5 of 7 in cluster C

HAZNET:
Facility ID: CAL001400024
Reg No: CAL000444710
Status: Los Angeles
Mall To: 1251
Contact: Unspecified oil-containing waste
Disposal Method: Transfer Station
County: APOLLO AMERICA CORPORATION
Telephone: (800) 000-0000
Mailing Address: 1889 AVENUE OF THE STARS #2030
Los Angeles, CA 90087

HAZNET S163260397
N/A

C18
SE
18-1/4
1008 ft.
Relative:
Higher
Actual:
388 ft.

SOFTWARE & MORE
2040 AVENUE OF THE STARS PLAZ
LOS ANGELES, CA 90087

Site 6 of 7 in cluster C

HAZNET:
Facility ID: CAL000024116
Reg No: CAL0000394132
Status: Los Angeles
Mall To: 8890
Contact: Unspecified solvent mixture Waste
Disposal Method: Recycler
County: KERENOMAN SALIM
Telephone: (800) 000-0000
Mailing Address: 2040 AVENUE OF THE STARS PLAZ

HAZNET S16506152
N/A

Map ID
Direction
Distance (ft.)
Elevation
Site

MAP FINDINGS

EOR ID Number
EPA ID Number
Database(s)

SOFTWARE & MORE (Continued) S16506152

C19
SE
18-1/4
1008 ft.
Relative:
Higher
Actual:
388 ft.

ENTERTAINMENT CENTER LLC
2040 AVENUE OF THE STARS
CENTURY CITY, CA 90067

Site 7 of 7 in cluster C

HAZNET:
Facility ID: CAL001162877
Reg No: CAL000007628
Status: Los Angeles
Mall To: S.8988
Contact: Asbestos-containing waste
Disposal Method: Disposal, Land Fill
County: TRAMMELL CROW CO AS MANAGING
Telephone: (310) 566-3086
Mailing Address: 2040 AVENUE OF THE STARS STE C-208
CENTURY CITY, CA 90087

HAZNET S165061296
N/A

C20
SE
18-1/4
1008 ft.
Relative:
Higher
Actual:
388 ft.

SOFTWARE & MORE (Continued) S16506152

HAZNET:
Facility ID: CAL001162877
Reg No: CAL000007628
Status: Los Angeles
Mall To: S.8988
Contact: Asbestos-containing waste
Disposal Method: Disposal, Land Fill
County: TRAMMELL CROW CO AS MANAGING
Telephone: (310) 566-3086
Mailing Address: 2040 AVENUE OF THE STARS STE C-208
CENTURY CITY, CA 90087

HAZNET S16506152
N/A

C21
SE
18-1/4
1008 ft.
Relative:
Higher
Actual:
388 ft.

SOFTWARE & MORE (Continued) S16506152

HAZNET:
Facility ID: CAL001162877
Reg No: CAL000007628
Status: Los Angeles
Mall To: S.8988
Contact: Asbestos-containing waste
Disposal Method: Disposal, Land Fill
County: TRAMMELL CROW CO AS MANAGING
Telephone: (310) 566-3086
Mailing Address: 2040 AVENUE OF THE STARS STE C-208
CENTURY CITY, CA 90087

HAZNET S16506152
N/A

Map ID
Direction
Distance (R.)
Elevation
Site

MAP FINDINGS

EDR ID Number
EPA ID Number
Database(s)
Site

ENTERTAINMENT CENTER, LLC (Continued)

Los Angeles
HAZNET 8102849103
MA

D20
BE
106-1/4
1872 R.
Relative:
Higher
Actual:
308 R.

WELLS FARGO BANK
2628 AVENUE OF THE STARS
LOS ANGELES, CA 90007

Site 1 of 12 in cluster D

HAZNET:
Geopid: CAC001165928
Trepid: CAD000007628
Gen County: Los Angeles
Tel County: Los Angeles
Tons: 14.8225
Category: Aesthetics-containing waste
Disposal Method: Disposal, Land Fill
Contact: WELLS FARGO BANK
Telephone: (415) 398-7853
Mailing Address: 364 PACIFIC AVE 4TH FLR
SAN FRANCISCO, CA 94111
County: Los Angeles

D21
BE
106-1/4
1872 R.
Relative:
Higher
Actual:
308 R.

WELLS FARGO BANK
2628 AVENUE OF THE STARS
LOS ANGELES, CA 90007

Site 2 of 12 in cluster D

HAZNET:
Geopid: CAC001165928
Trepid: CAD001308683
Gen County: Los Angeles
Tel County: Streets
Tons: 4.5125
Category: Aesthetics-containing waste
Disposal Method: Land Fill
Contact: WELLS FARGO BANK
Telephone: (415) 398-7853
Mailing Address: 364 PACIFIC AVE 4TH FLR
SAN FRANCISCO, CA 94111
County: Los Angeles

D21
BE
106-1/4
1872 R.
Relative:
Higher
Actual:
308 R.

R DOLSON CONST CENTURY PLAZA
2628 AVENUE OF THE STARS
LOS ANGELES, CA 90007

Site 2 of 12 in cluster D

HAZNET 8102849103
MA

Map ID
Direction
Distance (R.)
Elevation
Site

MAP FINDINGS

EDR ID Number
EPA ID Number
Database(s)
Site

R DOLSON CONST CENTURY PLAZA (Continued)

Los Angeles
HAZNET 8102849103
MA

D22
BE
106-1/4
1872 R.
Relative:
Higher
Actual:
308 R.

CENTURY PLAZA HOTEL
2628 AVENUE OF THE STARS
LOS ANGELES, CA 90007

Site 3 of 12 in cluster D

HAZNET:
Geopid: CAP-000480543
Trepid: CAT000013883
Gen County: Los Angeles
Tel County: Los Angeles
Tons: 2880
Category: Organometal solvents (acetone, butanol, ethyl acetate, etc.)
Disposal Method: Transfer Station
Contact: Not reported
Telephone: (800) 500-0000
Mailing Address: 90087
County: 0

D23
BE
106-1/4
1872 R.
Relative:
Higher
Actual:
308 R.

CENTURY PLAZA HOTEL AND TOWER
2628 AVE OF THE STARS
LOS ANGELES, CA 90007

Site 4 of 12 in cluster D

HAZNET:
Geopid: PNOTAL CENTURY PLAZA HOTEL LLC
Trepid: (213) 856-7200
Gen County: Los Angeles
Tel County: Los Angeles
Tons: 14.3275
Category: Aesthetics-containing waste
Disposal Method: Disposal, Land Fill
Contact: WELLS FARGO BANK
Telephone: (415) 398-7853
Mailing Address: 364 PACIFIC AVE 4TH FLR
SAN FRANCISCO, CA 94111
County: Los Angeles

D23
BE
106-1/4
1872 R.
Relative:
Higher
Actual:
308 R.

CENTURY PLAZA HOTEL AND TOWER
2628 AVE OF THE STARS
LOS ANGELES, CA 90007

Site 4 of 12 in cluster D

RCRIS:
Owner: PNOTAL CENTURY PLAZA HOTEL LLC
EPA ID: CAD004048633
Contact: VINCE HART
(310) 851-3325
Classification: Small Quantity Generator
Used Oil Recy: No
TSDF Activities: Not reported
Violation Status: No violations found

Other Permit Environmental Activity Identified at Site:
Facility Registry System (FRS)
Permit Compliance System (PCS)
Resource Conservation and Recovery Act Information System (RCRAINFO)

State UST:
Facility ID: 23815
Total Tanks: 1

Map ID
Direction
Distance
Elevation

MAP FINDINGS

EDR ID Number
EPA ID Number
Database(s)
Site

CENTURY PLAZA HOTEL AND TOWER (Continued)

Region: STATE
Local Agency: Los Angeles, Los Angeles County

CENTURY PLAZA HOTEL & TOWER
2025 AVENUE OF THE STARS
CENTURY CITY, CA 90067

Site 5 of 12 in cluster D

HAZNET:
Genaid: CAD004048633
Genaid: CAD009007628
Gen County: Los Angeles
Tel County: Los Angeles
Tons: 8.0891
Category: Asbestos-containing waste
Disposal Method: Transfer, Land Fill
Contact: PIVOTAL CENTURY PLAZA HOTEL LL
Telephone: (802) 956-7200
Mailing Address: 2025 AVENUE OF THE STARS
LOS ANGELES, CA 90067 - 4696
County: Los Angeles

Genaid: CAD004048633
Genaid: CAD009006650
Gen County: Los Angeles
Tel County: Los Angeles
Tons: 0.126
Category: Other organic solids
Disposal Method: Transfer, Land Fill
Contact: PIVOTAL CENTURY PLAZA HOTEL LL
Telephone: (802) 956-7200
Mailing Address: 2025 AVENUE OF THE STARS
LOS ANGELES, CA 90067 - 4696
County: Los Angeles

Genaid: CAD004048633
Genaid: CAD0090462708
Gen County: Los Angeles
Tel County: Los Angeles
Tons: 0.1917
Category: Waste oil and mixed oil
Disposal Method: Recycler
Contact: PIVOTAL CENTURY PLAZA HOTEL LL
Telephone: (802) 956-7200
Mailing Address: 2025 AVENUE OF THE STARS
LOS ANGELES, CA 90067 - 4696
County: Los Angeles

Genaid: CAD004048633
Genaid: CAD009139633
Gen County: Los Angeles
Tel County: Los Angeles
Tons: 0
Category: Transfer, Station
Contact: PIVOTAL CENTURY PLAZA HOTEL LL
Telephone: (802) 956-7200
Mailing Address: 2025 AVENUE OF THE STARS
LOS ANGELES, CA 90067 - 4696

D24
SE
1/8-1/4
1972 R.
Relative:
Higher
Actual:
398 R.

1001464361

HAZNET 8103449391
N/A

Map ID
Direction
Distance
Elevation

MAP FINDINGS

EDR ID Number
EPA ID Number
Database(s)
Site

CENTURY PLAZA HOTEL & TOWER (Continued)

County: Los Angeles
Genaid: CAD004048633
Genaid: CAT000813963
Gen County: Los Angeles
Tel County: Los Angeles
Tons: 0.224
Category: Organized solvents (acetone, butanol, ethyl acetate, etc.)
Disposal Method: Transfer, Station
Contact: PIVOTAL CENTURY PLAZA HOTEL LL
Telephone: (802) 956-7200
Mailing Address: 2025 AVENUE OF THE STARS
LOS ANGELES, CA 90067 - 4696
County: Los Angeles

The CA HAZNET database contains 36 additional records for this site.
Please click here or contact your EDR Account Executive for more information.

D25
SE
1/8-1/4
1973 R.
Relative:
Higher
Actual:
398 R.

8104617628

CA PID LIST
N/A

Map ID
Direction
Distance
Elevation

MAP FINDINGS

EDR ID Number
EPA ID Number
Database(s)
Site

CENTURY PLAZA HOTEL & TOWER (Continued)

County: Los Angeles
Genaid: CAD004048633
Genaid: CAT000813963
Gen County: Los Angeles
Tel County: Los Angeles
Tons: 0.224
Category: Organized solvents (acetone, butanol, ethyl acetate, etc.)
Disposal Method: Transfer, Station
Contact: PIVOTAL CENTURY PLAZA HOTEL LL
Telephone: (802) 956-7200
Mailing Address: 2025 AVENUE OF THE STARS
LOS ANGELES, CA 90067 - 4696
County: Los Angeles

The CA HAZNET database contains 36 additional records for this site.
Please click here or contact your EDR Account Executive for more information.

D25
SE
1/8-1/4
1973 R.
Relative:
Higher
Actual:
398 R.

8104617628

CA PID LIST
N/A

Map ID
Direction
Distance (R.)
Elevation

MAP FINDINGS

EPA ID Number
Database(s)

PACIFIC BELL (Continued)

HAZNET: CAT06023203
 Geopid: CAL00027741
 Gen County: Los Angeles
 Tel County: 5
 Tons: 1.8658
 Category: Asbestos-containing waste
 Disposal Method: Dispose, Land F
 Contact: PACIFIC BELL
 Telephone: (825) 823-8161
 Mailing Address: RM 3E000
 SAN RAMON, CA 94583 - 0995
 County: Los Angeles

HAZNET: CAT06023203
 Geopid: CAD0008232
 Gen County: Los Angeles
 Tel County: Los Angeles
 Tons: 4128
 Category: Unspecified organic liquid mixture
 Disposal Method: Transfer, Station
 Contact: PACIFIC BELL
 Telephone: (825) 823-8161
 Mailing Address: RM 3E000
 SAN RAMON, CA 94583 - 0995
 County: Los Angeles

HAZNET: CAT06023203
 Geopid: CAT06013352
 Gen County: Los Angeles
 Tel County: Los Angeles
 Tons: 0425
 Category: Waste oil and mixed oil
 Disposal Method: Not reported
 Contact: PACIFIC BELL
 Telephone: (825) 823-8161
 Mailing Address: RM 3E000
 SAN RAMON, CA 94583 - 0995
 County: Los Angeles

HAZNET: CAT06023203
 Geopid: CAD00007628
 Gen County: Los Angeles
 Tel County: Los Angeles
 Tons: 2.8284
 Category: Asbestos-containing waste
 Disposal Method: Dispose, Land F
 Contact: PACIFIC BELL
 Telephone: (825) 823-8161
 Mailing Address: RM 3E000
 SAN RAMON, CA 94583 - 0995
 County: Los Angeles

Map ID
Direction
Distance (R.)
Elevation

MAP FINDINGS

EPA ID Number
Database(s)

PACIFIC BELL (Continued)

HAZNET: CAT06023203
 Geopid: CAD00804881
 Gen County: Los Angeles
 Tel County: Orange
 Tons: 1.0008
 Category: Liquids with pH < 11.0 -> 2
 Disposal Method: Treatment, Tank
 Contact: PACIFIC BELL
 Telephone: (825) 823-8161
 Mailing Address: RM 3E000
 SAN RAMON, CA 94583 - 0995
 County: Los Angeles

HAZNET: CAT06023203
 Geopid: CAD00004218
 Gen County: Los Angeles
 Tel County: Los Angeles
 Tons: 0020
 Category: Photochemical/photoprocessing waste
 Disposal Method: Recycle
 Contact: KARLAN BERNARD
 Telephone: (800) 999-0000
 Mailing Address: 1878 CENTURY PARK E # 1970
 LOS ANGELES, CA 90087 - 1703
 County: Los Angeles

The CA HAZNET database contains 1 additional record for this site. Please click here or contact your EDR Account Executive for more information.

UST HRT:

Facility ID: 61208
 Tank Num: 1
 Tank Capacity: 20000
 Tank Used for: PRODUCT
 Type of Fuel: DIESEL
 Leak Detection: None
 Contact Name: E.J. KOEHLER
 Total Tanks: 1
 Facility Type: 2
 Container Num: 1
 Year Installed: 1971
 Tank Construction: Not reported
 Telephone: (415) 543-6758
 Region: STATE
 Other Type: SIC 4800

EZ7
 BNE
 16-1/4
 1143 R.
 Relative:
 Lower
 Actual:
 274 R.

PACIFIC BELL (NS-119)
 2918 CENTURY PARK E
 LOS ANGELES, CA 90087

Site 2 of 19 in cluster E
 Scale UST:
 Facility ID: 25045
 Total Tanks: 1
 Region: STATE
 Local Agency: Los Angeles, Los Angeles County

UST 06023203
 N/A

F78
 NE
 18-1/4
 1147 R.
 Relative:
 Lower
 Actual:
 289 R.

BBA ADVERTISING
 1978 CENTURY PARK EAST #1978
 LOS ANGELES, CA 90087

Site 1 of 3 in cluster F
 HAZNET:
 Geopid: CAL00004218
 Gen County: Los Angeles
 Tel County: Los Angeles
 Tons: 0020
 Category: Photochemical/photoprocessing waste
 Disposal Method: Recycle
 Contact: KARLAN BERNARD
 Telephone: (800) 999-0000
 Mailing Address: 1878 CENTURY PARK E # 1970
 LOS ANGELES, CA 90087 - 1703
 County: Los Angeles

HAZNET 016030202
 N/A

Map ID
Direction
Distance
Elevation

MAP FINDINGS

EDR ID Number
EPA ID Number
Database(s)
Site

BSA ADVERTISING (Continued) 916080683

Facility: CAL00042199
TSPIC: CAD100040858
Gen County: Los Angeles
Tad County: Los Angeles
Town: 2008
Category: Photochemicals/photoprocessing waste
Disposal Method: Not reported
Contact: KAPLAN BERNARD
Telephone: (000) 000-0000
Mailing Address: 1875 CENTURY PARK E # 1970
LOS ANGELES, CA 90067 - 1103
County: Los Angeles

2875 CENTURY PARKWAY EAST
LOS ANGELES, CA 90067
CHMRS 916080683
N/A

Site 3 of 19 in cluster E

Relative: Lower
Actual: 273 ft.

CHMRS: 9118327 DOT ID: Not reported
DES Control Number: Flammable liquid
DOT Hazard Class: PYRIDINE
Chemical Name: Not reported
Extent of Release: Not reported
CAS Number: Not reported
Environmental Contamination: Ground
Incident Date: 31-JUL-91
Time Completed: 2100
Physical State Stored: Liquid
Physical State Released: Liquid
Release Unit: Gallons
Container Description: Can Of Bottle
Container Type: Glass, Polymery and Clay
Level Of Containment: Not reported
Container Capacity: 1
Container Capacity Units (code): Gallons
Extent Of Release (code): 2
Agency ID Number: 19105
Agency Incident Number: 745
DES Incident Number: 9118327
Time Notified: 1842
Surrounding Area: 300
Estimated Temperature: 74
Property Management: P
More Than Two Substances Involved?: Not reported
Special Studies 1: Not reported
Special Studies 2: Not reported
Special Studies 3: Not reported
Special Studies 4: Not reported
Special Studies 5: Not reported
Special Studies 6: Not reported
Responding Agency Personnel # Of Injuries: 0
Responding Agency Personnel # Of Fatalities: 0
Resp Agency Personnel # Of Decontaminated: 0
Others Number Of Decontaminated: 0
Others Number Of Injuries: 0
Others Number Of Fatalities: 0

Map ID
Direction
Distance
Elevation

MAP FINDINGS

EDR ID Number
EPA ID Number
Database(s)
Site

(Continued) 916080683

Vehicle Make/Year: Not reported
Vehicle License Number: Not reported
Vehicle State: Not reported
Vehicle ID Number: Not reported
CA/DOT/PUC/COC Number: Not reported
Company Name: GREGORY NEWLAD FSAC
Reporting Officer Name/ID: 31-JUL-91
Report Date: 31-JUL-91
Comments: Yes
Facility Telephone Number: 213 485-0003
Wasteway Involved: Not reported
Spill Site: Not reported
Cleanup By: Not reported
Containment: Not reported
What Happened: Not reported
Date/Time: Not reported
Evacuations: Not reported
Type: Not reported
Other: Not reported
Chemical 1: Not Reported
Chemical 2: Not Reported
Chemical 3: Not Reported

CENTURY PLAZA TOWERS
2829/2848 CENTURY PARK EAST, S
LOS ANGELES, CA 90067
HST UBT 089162558
N/A

Site 4 of 19 in cluster E

Relative: Lower
Actual: 288 ft.

LIST HST: 80767
Facility ID: 1
Tank Name: PRODUCT
Tank Capacity: 2000
Type of Fuel: DIESEL
Leak Description: None
Contact Name: RAM REDDY
Total Tanks: 1
Facility Type: 2
Container Num: ONE (1)
Year Installed: 1975
Tank Construction: Not reported
Telephone: (213) 553-8100
Region: STATE
Other Type: OFFICE

COHEN/JOHNSON, INC
2829 CENTURY PARK EAST
LOS ANGELES, CA 90067
HAZNET 916080683
N/A

Site 5 of 19 in cluster E

Relative: Lower
Actual: 289 ft.

HAZNET: CAL000127330
TSPIC: CAD081402822
Gen County: Los Angeles
Tad County: Kern
Town: JALIT
Category: Photochemicals/photoprocessing waste
Disposal Method: Storage
Contact: HOWARD COHEN & MARK JOHNSON
Telephone: (805) 883-8808
Mailing Address: PO BOX 1438

MAP FINDINGS

Map ID Direction Distance (ft.) Elevation Site EDR ID Number Database(s) EPA ID Number

1X DELTA TOWERS JOINT VENTURE (Continued)

County Los Angeles

COHEN/JOHNSON, INC (Continued)

SANTA MONICA, CA 90405 Los Angeles CAL000127330 CAD981462522 16-1/4 Kern 0834 Photochemicals/photoprocessing waste Recycler HOWARD COHEN & MARK JOHNSON (800) 583-6808 PO BOX 1439 SANTA MONICA, CA 90405 Los Angeles CAL000127330 CAD981462522 16-1/4 Kern 0825 Photochemicals/photoprocessing waste Recycler HOWARD COHEN & MARK JOHNSON (800) 583-6808 PO BOX 1439 SANTA MONICA, CA 90405 Los Angeles

1X DELTA TOWERS JOINT VENTURE

2928-3649 CENTURY PARK EAST LOS ANGELES, CA 90087

Site 6 of 19 in cluster E

HAZNET: CAC000290057 AZC000001150 16-1/4 Los Angeles 99 283,2944 Asbestos-containing waste Disposal Method: Not reported PARTNERSHIP (800) 000-0000 2028 CENTURY PARK E LOS ANGELES, CA 90087 - 2901 County Los Angeles CAC000290057 AZC000001150 16-1/4 Los Angeles 99 1,8658 Asbestos-containing waste Disposal Method: Disposal, Land Fill PARTNERSHIP (800) 000-0000 2028 CENTURY PARK E LOS ANGELES, CA 90087 - 2901

Relative: Lower Actual: 288 ft.

HAZNET S18344033 N/A

TC0090089.1r Page 25

MAP FINDINGS

Map ID Direction Distance (ft.) Elevation Site EDR ID Number Database(s) EPA ID Number

1X DELTA TOWERS JOINT VENTURE (Continued)

County Los Angeles

ICPER LASCU LTD

1625 CENTURY PARK EAST STE2310 LOS ANGELES, CA 90087 RCRS-SQG FINS 190216786 CAD982524897 Site 2 of 3 in cluster F RCRS: CYNTHIA KUPER (415) 555-1212 CAD982524897 ENVIRONMENTAL MANAGER (415) 555-1212 Classification: Small Quantity Generator Used Oil Recycle: No TSD Activities: Not reported Violation Status: No violations found FINS: Other Potential Environmental Activity Identified at Site: Facility Registry System (FRS) Resource Conservation and Recovery Act Information system (RCRAINFO)

1X DELTA TOWERS JOINT VENTURE

2649 AVENUE OF STARS LOS ANGELES, CA 90087

Site 7 of 12 in cluster D

HAZNET: CAC001407264 CAD008007625 16-1/4 Los Angeles 1,8658 Asbestos-containing waste Disposal Method: Disposal, Land Fill MERIDIAN SPORTS CLUB (800) 000-0000 2649 AVENUE OF STARS LOS ANGELES, CA 90087 County Los Angeles CAC001407264 CAD008007625 16-1/4 Los Angeles 1,8658 Asbestos-containing waste Disposal Method: Disposal, Land Fill MERIDIAN SPORTS CLUB (800) 000-0000 2649 AVENUE OF STARS LOS ANGELES, CA 90087

Relative: Higher Actual: 369 ft.

HAZNET S103977188 N/A

TC0090089.1r Page 26

Map ID
Direction
Distance (R.)
Elevation

MAP FINDINGS

EPA ID Number
EPA ID Number

Database(s)

8103066447

CENTURY PLAZA PRINTERS (Continued)

HAZNET:
Geopid: CAL000157060
Tepid: CAD081426873
Gen County: Los Angeles
Tid County: Marin
Tone: 1159
Category: Photochemical/photoprocessing waste
Disposal Method: Recycler
Contact: CENTURY PLAZA PRINTERS INC
Telephone: (800) 000-0000
Mailing Address: 2040 AVENUE OF THE STARS
LOS ANGELES, CA 90087 - 4703
County: Los Angeles

Geopid: CAL000157060
Tepid: CAL000121948
Gen County: Los Angeles
Tid County: Marin
Tone: 1459
Category: Photochemical/photoprocessing waste
Disposal Method: Recycler
Contact: CENTURY PLAZA PRINTERS INC
Telephone: (800) 000-0000
Mailing Address: 2040 AVENUE OF THE STARS
LOS ANGELES, CA 90087 - 4703
County: Los Angeles

Geopid: CAL000157060
Tepid: CAL000121948
Gen County: Los Angeles
Tid County: Marin
Tone: 1042
Category: Photochemical/photoprocessing waste
Disposal Method: Recycler
Contact: CENTURY PLAZA PRINTERS INC
Telephone: (800) 000-0000
Mailing Address: 2040 AVENUE OF THE STARS
LOS ANGELES, CA 90087 - 4703
County: Los Angeles

Geopid: CAL000157060
Tepid: CAD08252406
Gen County: Los Angeles
Tid County: Los Angeles
Tone: .6325
Category: Unspecified organic liquid mixture
Disposal Method: Recycler
Contact: CENTURY PLAZA PRINTERS INC
Telephone: (800) 000-0000
Mailing Address: 2040 AVENUE OF THE STARS
LOS ANGELES, CA 90087 - 4703
County: Los Angeles

Map ID
Direction
Distance (R.)
Elevation

MAP FINDINGS

EPA ID Number
EPA ID Number

Database(s)

8103066447

CENTURY PLAZA PRINTERS (Continued)

Geopid: CAL000157060
Tepid: CAD081426873
Gen County: Los Angeles
Tid County: Marin
Tone: 012
Category: Photochemical/photoprocessing waste
Disposal Method: Recycler
Contact: BILL NANCE
Telephone: (310) 553-0402
Mailing Address: 2040 AVENUE OF THE STARS
LOS ANGELES, CA 90087 - 4703
County: Los Angeles

Geopid: CAL000517224
Tepid: CAL000027741
Gen County: Los Angeles
Tid County: S
Tone: 26,1286
Category: Asbestos-containing waste
Disposal Method: Disposal, Land Fill
Contact: WESTSIDE ENTERTAIN. CTR.,ASSOC
Telephone: (800) 000-0000
Mailing Address: 2040 AVENUE OF THE STARS
LOS ANGELES, CA 90087
County: Los Angeles

Geopid: CAL000517224
Tepid: CAD000007628
Gen County: Los Angeles
Tid County: Los Angeles
Tone: 11,7962
Category: Asbestos-containing waste
Disposal Method: Disposal, Land Fill
Contact: WESTSIDE ENTERTAIN. CTR.,ASSOC
Telephone: (800) 000-0000
Mailing Address: 2040 AVENUE OF THE STARS
LOS ANGELES, CA 90087
County: Los Angeles

Geopid: CAL000517224
Tepid: CAL000027741
Gen County: Los Angeles
Tid County: S
Tone: 6,7424
Category: Asbestos-containing waste
Disposal Method: Disposal, Land Fill
Contact: WESTSIDE ENTERTAIN. CTR.,ASSOC
Telephone: (800) 000-0000
Mailing Address: 2040 AVENUE OF THE STARS
LOS ANGELES, CA 90087
County: Los Angeles

D06
SE
1/8-1/4
1384 R.
Relative:
Higher

1X ABC ENTERTAINMENT CENTER
2040 AVENUE OF THE STARS
LOS ANGELES, CA 90087

HAZNET 8103066447
N/A

Map ID
Direction
Distance (R.)
Elevation

MAP FINDINGS

EOR ID Number
EPA ID Number
Database(s)

WESTSIDE ENTERTAINMENT CENTER (Continued)

5100646406

Geopid: CAL00046169
Tensid: CAD00079133
Gen County: Los Angeles
Tel County: San Joaquin
Tons: 3.3712
Category: Asbestos-containing waste
Disposal Method: Not reported
Contact: WESTSIDE ENTERTAINMENT
Telephone: (000) 000-0000
Mailing Address: 2040 AVENUE OF THE STARS
LOS ANGELES, CA 90067 - 4703
County: Los Angeles

CENTURY ENTERTAINMENT CENTER LP
2040 AVENUE OF THE STARS
LOS ANGELES, CA 90067

HAZNET: 5100646406
NA

Relative:
E48
SBE
1A-14
1234 R.
284 R.

HAZNET:
Geopid: CAL00138736
Tensid: CAD00244461
Gen County: Los Angeles
Tel County: San Bernardino
Tons: 2263
Category: Waste, oil and metal oil
Disposal Method: Transfer Station
Contact: CENTURY ENTERTAINMENT CENTER
Telephone: (310) 562-3068
Mailing Address: 2040 AVENUE OF THE STARS
LOS ANGELES, CA 90067
County: Los Angeles

Relative:
E48
SBE
1A-14
1232 R.
284 R.

HAZNET:
Geopid: CAL00046169
Tensid: CAD00079133
Gen County: Los Angeles
Tel County: San Joaquin
Tons: 3.3712
Category: Asbestos-containing waste
Disposal Method: Not reported
Contact: WESTSIDE ENTERTAINMENT
Telephone: (000) 000-0000
Mailing Address: 2040 AVENUE OF THE STARS
LOS ANGELES, CA 90067 - 4703
County: Los Angeles

Site 7 of 19 in cluster E

WDS:
Facility ID: Los Angeles River 19000408
Facility Contact: Mike/Jeff
SIC Code: 8000
Agency Name: ONE HUNDRED TOWERS LLC
Agency Address: 0
Agency Contact: Not reported
Design Floor: 0 Million Gall/Day
Facility Type: Other - Does not fall into the category of Municipal/Domestic, Industrial, Agricultural or Solid Waste (Class I, II or III)
Facility Status: Active - Any facility with a continuous or seasonal discharge that is under Waste Discharge Requirements.
Agency Type: Private
Waste Type: Miscellaneous (includes wastes from dewatering, recreational lake overflow, swimming pool wastes, water rite wastewater, ground water seepage and other wastes of this type) - Designated/Industrial or Solid Wastes that pose a significant threat to water quality because of their high concentrations (E.G., BOD, Herbicides, TRF, Chloride). "Manageably Hazardous wastes (E.G., Inorganic salts and heavy metals) are included in this category.

Threat to Water:
Minor Threat to Water Quality. A violation of a regional board order should cause a

Map ID
Direction
Distance (R.)
Elevation

MAP FINDINGS

EOR ID Number
EPA ID Number
Database(s)

CENTURY PLAZA TOWERS (Continued)

5101017628

relatively minor treatment of beneficial uses compared to a major or minor threat. Not all acids without a TTHQ will be considered a water threat to water quality unless coded at a higher level. A Zing (R) may be used to code those HURDS that are found to represent no threat to water quality.
Category C - Facilities having no waste treatment systems, such as cooling water discharges or those that must comply through local management practices including with passive waste treatment and disposal systems, such as septic systems with subsurface disposal, or discharges having waste storage systems with land disposal such as debris waste ponds.
Reclamation: No reclamation requirements associated with this facility.
POTW: The facility is not a POTW.
NPDES Number: CA0284001 The list 2 characters designate the state. The remaining 7 are assigned by the Regional Board
Subregion: 4

IX DELTA TOWERS JOINT VENTURES
2040 CENTURY PARK EAST
LOS ANGELES, CA 90067

HAZNET: 510347028
NA

Relative:
E41
SBE
1A-14
1212 R.
284 R.

HAZNET:
Geopid: CAL00002800
Tensid: AZ020000160
Gen County: Los Angeles
Tel County: 99
Tons: 31.6338
Category: Asbestos-containing waste
Disposal Method: Disposal, Land Fill
Contact: DELTA TOWERS JOINT VENTURES
Telephone: (000) 000-0000
Mailing Address: 2040 CENTURY PARK EAST
LOS ANGELES, CA 90067
County: Los Angeles

Relative:
E48
SBE
1A-14
1232 R.
284 R.

HAZNET:
Geopid: CAL00071141
Tensid: CAD000007628
Gen County: Los Angeles
Tel County: 4.21
Category: Asbestos-containing waste
Disposal Method: Disposal, Land Fill
Contact: CHRIS DANIEL-CHIEF ENGINEER
Telephone: (310) 228-7400
Mailing Address: 2040 CENTURY PARK EAST SUITE 62650
LOS ANGELES, CA 90067 - 3283
County: Los Angeles

Site 9 of 19 in cluster E

WDS:
Facility ID: Los Angeles River 19000408
Facility Contact: Mike/Jeff
SIC Code: 8000
Agency Name: ONE HUNDRED TOWERS LLC
Agency Address: 0
Agency Contact: Not reported
Design Floor: 0 Million Gall/Day
Facility Type: Other - Does not fall into the category of Municipal/Domestic, Industrial, Agricultural or Solid Waste (Class I, II or III)
Facility Status: Active - Any facility with a continuous or seasonal discharge that is under Waste Discharge Requirements.
Agency Type: Private
Waste Type: Miscellaneous (includes wastes from dewatering, recreational lake overflow, swimming pool wastes, water rite wastewater, ground water seepage and other wastes of this type) - Designated/Industrial or Solid Wastes that pose a significant threat to water quality because of their high concentrations (E.G., BOD, Herbicides, TRF, Chloride). "Manageably Hazardous wastes (E.G., Inorganic salts and heavy metals) are included in this category.

Threat to Water:
Minor Threat to Water Quality. A violation of a regional board order should cause a

Map ID
Direction
Distance (R.)
Elevation

MAP FINDINGS

Database(s)
EPA ID Number

1X DELTA TOWERS JOINT VENTURES (Continued) \$103947028

Geopid: CAL000110910
Tepid: CAD000007028
Gen County: Los Angeles
Tad County: Los Angeles
Tons: 0.84
Category: Asbestos-containing waste
Disposal Method: Not reported
Contact: CHRIS DANIEL-CHEF ENGINEER
Telephone: (310) 226-7400
Mailing Address: 2049 CENTURY PARK EAST SUITE #2050
Los Angeles, CA 90046 - 3263
County: Los Angeles

DELTA TOWERS JOINT VENTURE
2049 CENTURY PARK EAST
LOS ANGELES, CA 90047

E42
ENE
18-1/4
1212 R.
Relative:
Lower
Actual:
284 R.

Site 9 of 18 in cluster E
HAZNET: \$100000222 N/A

Geopid: CAL000110910
Tepid: CAT000046117
Gen County: Los Angeles
Tad County: Kings
Tons: 1250
Category: Contaminated soil from site clean-ups
Disposal Method: Not reported
Contact: DELTA TOWERS JOINT VENTURE
Telephone: (310) 552-4100
Mailing Address: 6701 CENTER DR W STE 1450
Los Angeles, CA 90046 - 1558
County: Los Angeles

Geopid: CAL000110910
Tepid: CAT000046117
Gen County: Los Angeles
Tad County: Kings
Tons: 1250
Category: Contaminated soil from site clean-ups
Disposal Method: Disposal, Land Fill
Contact: DELTA TOWERS JOINT VENTURE
Telephone: (310) 552-4100
Mailing Address: 6701 CENTER DR W STE 1450
Los Angeles, CA 90046 - 1558
County: Los Angeles

Geopid: CAL000110910
Tepid: CAD0000462708
Gen County: Los Angeles
Tad County: Los Angeles
Tons: 8131
Category: Unspecified oil-containing waste
Disposal Method: Recycler
Contact: DELTA TOWERS JOINT VENTURE
Telephone: (310) 552-4100
Mailing Address: 6701 CENTER DR W STE 1450
Los Angeles, CA 90046 - 1558
County: Los Angeles

Map ID
Direction
Distance (R.)
Elevation

MAP FINDINGS

Database(s)
EPA ID Number

DELTA TOWERS JOINT VENTURE (Continued) \$100000222

Geopid: CAL000110910
Tepid: CAD000046203
Gen County: Los Angeles
Tad County: 7
Tons: 1,000
Category: Other empty containers 30 gallons or more
Disposal Method: Recycler
Contact: DELTA TOWERS JOINT VENTURE
Telephone: (310) 552-4100
Mailing Address: 6701 CENTER DR W STE 1450
Los Angeles, CA 90046 - 1558
County: Los Angeles

Geopid: CAL000110910
Tepid: CAT000011056
Gen County: Los Angeles
Tad County: Los Angeles
Tons: 4.184
Category: Recycler
Disposal Method: Recycler
Contact: DELTA TOWERS JOINT VENTURE
Telephone: (310) 552-4100
Mailing Address: 6701 CENTER DR W STE 1450
Los Angeles, CA 90046 - 1558
County: Los Angeles

DELTA TOWERS JOINT VENTURE
2049 CENTURY PARK EAST
LOS ANGELES, CA 90047

E43
ENE
18-1/4
1212 R.
Relative:
Lower
Actual:
284 R.

Site 10 of 18 in cluster E
HAZNET: \$104598327 N/A

Geopid: CAL000111411
Tepid: CAD000007028
Gen County: Los Angeles
Tad County: Los Angeles
Tons: 3,372
Category: Asbestos-containing waste
Disposal Method: Disposal, Land Fill
Contact: 100 TOWERS LLC
Telephone: (310) 226-7400
Mailing Address: 2049 CENTURY PARK EAST
Los Angeles, CA 90087
County: Los Angeles

100 TOWERS LLC C/O TOOLEY & COMPANY
2049 CENTURY PARK EAST
LOS ANGELES, CA 90047

The CA HAZNET database contains 15 additional records for this site. Please click here or contact your EDR Account Executive for more information.

Map ID: G44
Direction: 1981 AVE OF THE STARS
Distance (R.): 1216 R.
Elevation: 284 R.

MAP FINDINGS

EPA ID Number: RCRRS-SGS 19811472
EPA ID Number: FNDIS CA0984001

19811981 AVE OF THE STARS 9875
1981 AVE OF THE STARS
LOS ANGELES, CA 90087

Site 1 of 2 in cluster G
RCRRS: FNDIS CA0984001

Owner: RBCB ASSOCIATES LTD
(415) 555-1212
EPA ID: CA0984001
Contact: ENVIRONMENTAL MANAGER
(213) 957-0880
Classification: Small Quantity Generator
Used Oil Recycle: No
TSDF Activities: Not reported
Violation Status: No violations found

Other Permitted Environmental Activity Identified at Site:
Facility Registry System (FRS)
Resource Conservation and Recovery Act Information System (RCRAINFO)

WDS:
Facility ID: Los Angeles River 19800349
Facility Contact: Charles Koyana
SIC Code: 8899
Agency Name: AVENUE OF THE STARS LLC
Agency Address: Not reported
Agency Contact: 0
Design Flow: 0 Million Gall/Day
Baseline Flow: 0 Million Gall/Day
Facility Type: Other - Does not fall into the category of Municipal/Domestic, Industrial, Agricultural or Solid Waste (Class I, II or III)
Facility Status: Active - Any facility with a continuous or seasonal discharge that is under Waste Discharge Requirements.

Private
Miscellaneous (includes wastes from dewatering, recreational lake overflow, swimming pool wastes, water ride wastewater, ground water seepage and other wastes of this type) - Designated/Influent or Solid Wastes that pose a significant threat to water quality because of their high concentrations (E.G., BOD, Hardness, TRF, Chloride), "Manageable" hazardous wastes (E.G., Inorganic salts and heavy metals) are included in this category. Minor Threat to Water Quality. A violation of a regional board order should cause a relatively minor impairment of beneficial uses compared to a major or minor threat. Not all nutrients without a TTHQ will be considered a minor threat to water quality unless coded at a higher level. A Zero (0) may be used to code those NURDS that are found to represent no threat to water quality.

Complexity: Category C - Facilities having no waste treatment systems, such as cooling water dischargers or those who must comply through best management practices, facilities with passive waste treatment and disposal systems, such as septic systems with subsurface disposal, or dischargers having waste storage systems with land disposal such as dairy waste ponds.

Reclamation: No reclamation requirements associated with this facility.
POTW: The facility is not a POTW.
NPDES Number: CA0984001 The 1st 2 characters designate the state. The remaining 7 are assigned by the Regional Board

Subregion: 4

Map ID: H46
Direction: 2632 CENTURY PARK EAST
Distance (R.): 1221 R.
Elevation: 284 R.

MAP FINDINGS

EPA ID Number: RCRRS-SGS 198912457
EPA ID Number: FNDIS CAT99623642

19891981 AVE OF THE STARS 9875 (Continued)
AUTO CLUB SOUTHERN CALIFORNIA
1989 CENTURY PARK EAST
LOS ANGELES, CA 90087

Site 3 of 3 in cluster F
Relative: Lower
Actual: 284 R.

HAZNET: CAC001157760
Topsis: CAC000007628
Gen County: Los Angeles
Tsd County: Los Angeles
Toxic: 12,8420
Category: Asbestos-containing waste
Disposal Method: Disposal, Land Fill
Contact: AUTO CLUB SOUTHERN CALIF
Telephone: (213) 741-6880
Mailing Address: ATTN: MAYNAR BROWN MS-H028
LOS ANGELES, CA 90007
County: Los Angeles

Other Permitted Environmental Activity Identified at Site:
Facility Registry System (FRS)
Resource Conservation and Recovery Act Information System (RCRAINFO)

WDS:
Facility ID: Los Angeles River 19800349
Facility Contact: Charles Koyana
SIC Code: 8899
Agency Name: AVENUE OF THE STARS LLC
Agency Address: Not reported
Agency Contact: 0
Design Flow: 0 Million Gall/Day
Baseline Flow: 0 Million Gall/Day
Facility Type: Other - Does not fall into the category of Municipal/Domestic, Industrial, Agricultural or Solid Waste (Class I, II or III)
Facility Status: Active - Any facility with a continuous or seasonal discharge that is under Waste Discharge Requirements.

Private
Miscellaneous (includes wastes from dewatering, recreational lake overflow, swimming pool wastes, water ride wastewater, ground water seepage and other wastes of this type) - Designated/Influent or Solid Wastes that pose a significant threat to water quality because of their high concentrations (E.G., BOD, Hardness, TRF, Chloride), "Manageable" hazardous wastes (E.G., Inorganic salts and heavy metals) are included in this category. Minor Threat to Water Quality. A violation of a regional board order should cause a relatively minor impairment of beneficial uses compared to a major or minor threat. Not all nutrients without a TTHQ will be considered a minor threat to water quality unless coded at a higher level. A Zero (0) may be used to code those NURDS that are found to represent no threat to water quality.

Complexity: Category C - Facilities having no waste treatment systems, such as cooling water dischargers or those who must comply through best management practices, facilities with passive waste treatment and disposal systems, such as septic systems with subsurface disposal, or dischargers having waste storage systems with land disposal such as dairy waste ponds.

Reclamation: No reclamation requirements associated with this facility.
POTW: The facility is not a POTW.
NPDES Number: CA0984001 The 1st 2 characters designate the state. The remaining 7 are assigned by the Regional Board

Subregion: 4

Map ID
Direction
Distance (ft.)
Elevation

MAP FINDINGS

EDR ID Number
EPA ID Number
Database(s)

100077457

CENICITY ABC CENTURY CITY CRTNL PLT (Continued)

Facility ID: 7818
 Tank Num: 2
 Tank Capacity: 4000
 Tank Used for: PRODUCT
 Type of Fuel: DIESEL
 Leak Detection: Pressure Test
 Contact Name: DANIEL G. HERNANDEZ
 Total Tanks: 4
 Facility Type: 2

Container Num: 2
 Year Installed: 1985
 Tank Construction: 58 inches
 Telephone: (213) 879-0110
 Region: STATE
 Other Type: DISTRICT HTG/COOLING

Facility ID: 7819
 Tank Num: 3
 Tank Capacity: 4000
 Tank Used for: PRODUCT
 Type of Fuel: DIESEL
 Leak Detection: Pressure Test
 Contact Name: DANIEL G. HERNANDEZ
 Total Tanks: 4
 Facility Type: 2

Container Num: 3
 Year Installed: 1972
 Tank Construction: 38 inches
 Telephone: (213) 879-0110
 Region: STATE
 Other Type: DISTRICT HTG/COOLING

Facility ID: 7816
 Tank Num: 4
 Tank Capacity: 1700
 Tank Used for: WASTE
 Type of Fuel: WASTE OIL
 Leak Detection: Pressure Test
 Contact Name: DANIEL G. HERNANDEZ
 Total Tanks: 4
 Facility Type: 2

Container Num: FOUR
 Year Installed: 1985
 Tank Construction: 316 inches
 Telephone: (213) 879-0110
 Region: STATE
 Other Type: DISTRICT HTG/COOLING

H47
ENE
18-14
1221 ft.
Relative:
Lower
Actual:
284 ft.

CENTRAL PLANTS INC
2952 CENTURY PARK E
LOS ANGELES, CA 90087
Site 2 of 28 in cluster H
State UST: U03079410
N/A
Facility ID: 26564
Total Tanks: 1
Region: STATE
Local Agency: Los Angeles, Los Angeles County

H48
ENE
18-14
1221 ft.
Relative:
Lower
Actual:
284 ft.

CENTRAL PLANTS INC
2952 CENTURY PARK EAST
LOS ANGELES, CA 90087
Site 3 of 28 in cluster H
State UST: HAZNET
N/A
Facility ID: 26564
Total Tanks: 1
Region: STATE
Local Agency: Los Angeles, Los Angeles County

HAZNET
Container
N/A

Gapaid: CAT00023942
 Tapped: CAD00007628
 Gen County: Los Angeles
 Trd County: Los Angeles
 Tons: 2107
 Category: Other inorganic solid waste
 Disposal Method: Not reported
 Contact: CENTRAL PLANTS INC

Map ID
Direction
Distance (ft.)
Elevation

MAP FINDINGS

EDR ID Number
EPA ID Number
Database(s)

9165640732

CENTRAL PLANTS INC (Continued)

Telephone: (213) 244-4195
 Mailing Address: PO BOX 30900
 LOS ANGELES, CA 90030 - 0900
 County: Los Angeles

Gapaid: CAT00023942
 Tapped: CAD00007628
 Gen County: Los Angeles
 Trd County: Los Angeles
 Tons: .8928
 Category: Asbestos-containing waste
 Disposal Method: Not reported
 Contact: CENTRAL PLANTS INC
 Telephone: (213) 244-4195
 Mailing Address: PO BOX 30900
 LOS ANGELES, CA 90030 - 0900
 County: Los Angeles

Gapaid: CAT00023942
 Tapped: CAD00007628
 Gen County: Los Angeles
 Trd County: Los Angeles
 Tons: 2.8284
 Category: Asbestos-containing waste
 Disposal Method: Disposal, Land Fill
 Contact: CENTRAL PLANTS INC
 Telephone: (213) 244-4195
 Mailing Address: PO BOX 30900
 LOS ANGELES, CA 90030 - 0900
 County: Los Angeles

Gapaid: CAT00023942
 Tapped: CALD00027411
 Gen County: Los Angeles
 Trd County: 5
 Tons: 6.0568
 Category: Asbestos-containing waste
 Disposal Method: Disposal, Land Fill
 Contact: CENTRAL PLANTS INC
 Telephone: (213) 244-4195
 Mailing Address: PO BOX 30900
 LOS ANGELES, CA 90030 - 0900
 County: Los Angeles

Gapaid: CAT00023942
 Tapped: CAT19001332
 Gen County: Los Angeles
 Trd County: Los Angeles
 Tons: 2.5028
 Category: Waste oil and related oil
 Disposal Method: Recycle
 Contact: CENTRAL PLANTS INC
 Telephone: (213) 244-4195
 Mailing Address: PO BOX 30900
 LOS ANGELES, CA 90030 - 0900
 County: Los Angeles

MAP FINDINGS

Map ID
Direction
Distance (R)
Elevation

Site
Database(s)
EPA ID Number

CENTURY PARK (Continued)

8163036659

LOS ANGELES, CA 90067 - 4332
 County
 Geopid: CAL02068904
 Teppid: AZD063473539
 Gen County: Los Angeles
 Tel County: 99
 Tons: 7615
 Category: Polychlorinated biphenyls and material containing PCB's
 Disposal Method: Recycler
 Contact: CENTURY PARK
 Telephone: (310) 474-1414
 Mailing Address: 1880 CENTURY PARK EAST #600
 LOS ANGELES, CA 90067 - 4332
 County
 Geopid: CAL02068904
 Teppid: AZD063473539
 Gen County: Los Angeles
 Tel County: 99
 Tons: 3750
 Category: Polychlorinated biphenyls and material containing PCB's
 Disposal Method: Not reported
 Contact: CENTURY PARK
 Telephone: (310) 474-1414
 Mailing Address: 1880 CENTURY PARK EAST #600
 LOS ANGELES, CA 90067 - 4332
 County
 Geopid: CAL02068904
 Teppid: CAL00007741
 Gen County: Los Angeles
 Tel County: 5
 Tons: 398,0573
 Category: Asbestos-containing waste
 Disposal Method: Disposal, Land Fill
 Contact: CENTURY PARK
 Telephone: (310) 474-1414
 Mailing Address: 1880 CENTURY PARK EAST #600
 LOS ANGELES, CA 90067 - 4332
 County
 Geopid: CAL02068904
 Teppid: CAT000046117
 Gen County: Los Angeles
 Tel County: 99
 Tons: 2000
 Category: Polychlorinated biphenyls and material containing PCB's
 Disposal Method: Disposal, Land Fill
 Contact: CENTURY PARK
 Telephone: (310) 474-1414
 Mailing Address: 1880 CENTURY PARK EAST #600
 LOS ANGELES, CA 90067 - 4332
 County

The CA HAZNET database contains 12 additional records for this site. Please click here or contact your EDR Account Executive for more information.

Map ID
Direction
Distance (R)
Elevation

Site
Database(s)
EPA ID Number

CENTURY PARK (Continued)

8163036659

LOS ANGELES, CA 90067 - 4332
 County
 Geopid: CAL02068904
 Teppid: AZD063473539
 Gen County: Los Angeles
 Tel County: 99
 Tons: 7615
 Category: Polychlorinated biphenyls and material containing PCB's
 Disposal Method: Recycler
 Contact: CENTURY PARK
 Telephone: (310) 474-1414
 Mailing Address: 1880 CENTURY PARK EAST #600
 LOS ANGELES, CA 90067 - 4332
 County
 Geopid: CAL02068904
 Teppid: AZD063473539
 Gen County: Los Angeles
 Tel County: 99
 Tons: 3750
 Category: Polychlorinated biphenyls and material containing PCB's
 Disposal Method: Not reported
 Contact: CENTURY PARK
 Telephone: (310) 474-1414
 Mailing Address: 1880 CENTURY PARK EAST #600
 LOS ANGELES, CA 90067 - 4332
 County
 Geopid: CAL02068904
 Teppid: CAL00007741
 Gen County: Los Angeles
 Tel County: 5
 Tons: 398,0573
 Category: Asbestos-containing waste
 Disposal Method: Disposal, Land Fill
 Contact: CENTURY PARK
 Telephone: (310) 474-1414
 Mailing Address: 1880 CENTURY PARK EAST #600
 LOS ANGELES, CA 90067 - 4332
 County
 Geopid: CAL02068904
 Teppid: CAT000046117
 Gen County: Los Angeles
 Tel County: 99
 Tons: 2000
 Category: Polychlorinated biphenyls and material containing PCB's
 Disposal Method: Disposal, Land Fill
 Contact: CENTURY PARK
 Telephone: (310) 474-1414
 Mailing Address: 1880 CENTURY PARK EAST #600
 LOS ANGELES, CA 90067 - 4332
 County

1X TOPA INSURANCE CO
 1869 AVE OF THE STARS
 LOS ANGELES, CA 90067

HAZNET
 8163041784
 N/A

1478 R.
 Relative:
 Lower
 Actual:
 289 Ft.

HAZNET
 8163041784
 N/A

1478 R.
 Relative:
 Lower
 Actual:
 282 Ft.

HAZNET
 8163041784
 N/A

1482 R.
 Relative:
 Lower
 Actual:
 282 Ft.

HAZNET
 8163041784
 N/A

1482 R.
 Relative:
 Lower
 Actual:
 282 Ft.

HAZNET
 8163041784
 N/A

1482 R.
 Relative:
 Lower
 Actual:
 282 Ft.

HAZNET
 8163041784
 N/A

1482 R.
 Relative:
 Lower
 Actual:
 282 Ft.

HAZNET
 8163041784
 N/A

1482 R.
 Relative:
 Lower
 Actual:
 282 Ft.

HAZNET
 8163041784
 N/A

1482 R.
 Relative:
 Lower
 Actual:
 282 Ft.

HAZNET
 8163041784
 N/A

1482 R.
 Relative:
 Lower
 Actual:
 282 Ft.

HAZNET
 8163041784
 N/A

Map ID
 Direction
 Distance
 Elevation

MAP FINDINGS

EDR ID Number
 EPA ID Number
 Database(s)

Site

FOX PHOTO INC (Continued) 5163364674

Geopid: CAL00079825
 Tspid: CAD081402522
 Gen County: Kern
 Tfd County: Kern
 Tons: .0135
 Category: Recycler
 Disposal Method: Recycler
 Contact: FOX PHOTO INC
 Telephone: (800) 888-8699
 Mailing Address: 4855 MARCONI DR.
 ALPHARETTA, GA 30005 - 1717
 County: Los Angeles

Geopid: CAL00079825
 Tspid: CAD081402522
 Gen County: Kern
 Tfd County: Kern
 Tons: .0700
 Category: Metal sludge - Aqueous solution (pH ≤ 12.5) with metals (antimony, arsenic, barium, beryllium, cadmium, chromium, cobalt, copper, lead, mercury, molybdenum, nickel, selenium, silver, thallium, vanadium, and zinc)

Disposal Method: Recycler
 Contact: FOX PHOTO INC
 Telephone: (800) 888-8699
 Mailing Address: 4855 MARCONI DR.
 ALPHARETTA, GA 30005 - 1717
 County: Los Angeles

Geopid: CAL00079825
 Tspid: CAD081402522
 Gen County: Kern
 Tfd County: Kern
 Tons: .0020
 Category: Other inorganic solid waste
 Disposal Method: Not reported
 Contact: FOX PHOTO INC
 Telephone: (800) 888-8699
 Mailing Address: 4855 MARCONI DR.
 ALPHARETTA, GA 30005 - 1717
 County: Los Angeles

The CA HAZNET database contains 10 additional records for this site.
 Please click here or contact your EDR Account Executive for more information.

HAZNET 5163338466
 MA

WATT FAMILY PROPERTIES
 1875 CENTURY PARK EAST #1110
 LOS ANGELES, CA 90067

Site 5 of 8 in cluster L

L79
 NHE
 14-12
 1482 ft.
 Relative:
 Lower
 287 ft.

Map ID
 Direction
 Distance
 Elevation

MAP FINDINGS

EDR ID Number
 EPA ID Number
 Database(s)

Site

WATT FAMILY PROPERTIES (Continued) 5163338466

HAZNET:
 Geopid: CAL00040595
 Tspid: CAD028408010
 Gen County: Los Angeles
 Tfd County: Los Angeles
 Tons: 2253
 Category: Oil/water separation sludge
 Disposal Method: Transfer Station
 Contact: MCREYNOLDS AUSTIN
 Telephone: (800) 800-0000
 Mailing Address: 1875 CENTURY PARK E SITE 1110
 LOS ANGELES, CA 90067
 County: Los Angeles

Geopid: CAL00040595
 Tspid: CAT080011099
 Gen County: Los Angeles
 Tfd County: Los Angeles
 Tons: .8890
 Category: Waste oil and metal oil
 Disposal Method: Recycler
 Contact: MCREYNOLDS AUSTIN
 Telephone: (800) 800-0000
 Mailing Address: 1875 CENTURY PARK E SITE 1110
 LOS ANGELES, CA 90067
 County: Los Angeles

Geopid: CAL00040595
 Tspid: CAT080013382
 Gen County: Los Angeles
 Tfd County: Los Angeles
 Tons: 1.5012
 Category: Unspecified oil-containing waste
 Disposal Method: Recycler
 Contact: MCREYNOLDS AUSTIN
 Telephone: (800) 800-0000
 Mailing Address: 1875 CENTURY PARK E SITE 1110
 LOS ANGELES, CA 90067
 County: Los Angeles

Geopid: CAL00040595
 Tspid: CAT080013382
 Gen County: Los Angeles
 Tfd County: Los Angeles
 Tons: .8340
 Category: Unspecified oil-containing waste
 Disposal Method: Recycler
 Contact: MCREYNOLDS AUSTIN
 Telephone: (800) 800-0000
 Mailing Address: 1875 CENTURY PARK E SITE 1110
 LOS ANGELES, CA 90067
 County: Los Angeles

Map ID
Direction
Distance
Elevation

MAP FINDINGS

EPA ID Number
EPA ID Number
Database(s)

WATT FAMILY PROPERTIES (Continued)

Geopid: CAL000040595
Tepid: CAT00031828
Gen County: Los Angeles
Tel County: Kern
Tons: 2293
Category: Waste oil and mixed oil
Disposal Method: Recycler
Contact: MCREYNOLDS ALUSTIN
Telephone: (800) 000-0000
Mailing Address: 1075 CENTURY PARK E STE 1110
Los Angeles, CA 90067
County: Los Angeles

The CA HAZNET database contains 3 additional records for this site. Please click here or contact your EDR Account Executive for more information.

Map ID
Direction
Distance
Elevation

MAP FINDINGS

EPA ID Number
EPA ID Number
Database(s)

WATT PLAZA
1075 CENTURY PARK E STE 1110
LOS ANGELES, CA 90067
Site 6 of 6 in cluster L

Facility ID: 19041575
Reg By: Inactive
Confess Code: Not reported
Status: Inactive
Mailing To: 2716 OCEAN PARK BLVD
LOS ANGELES, CA 90067
Contact: Not reported
DUNS No: Not reported
Creation: 10/22/93
EPA ID: Not reported
Comments: Not reported

UST H1ST:
Facility ID: 50036
Tank Num: 1
Tank Capacity: 1000
Tank Used for: PRODUCT
Type of Fuel: DIESEL
Leak Detection: None
Contact Name: BEVERLY REGENBERG, BLDG. MANNAGT
Total Tanks: 1
Facility Type: 2
State UST: 2
Facility ID: 25022
Total Tanks: STATE
Region: Los Angeles, Los Angeles County

Container Num: 1
Year Installed: 1980
Tank Construction: Not reported
Region: STATE
Other Type: OFFICE BUILDINGS

Map ID
Direction
Distance
Elevation

MAP FINDINGS

EPA ID Number
EPA ID Number
Database(s)

CENTURY HILL NORTH CO

19195 GALAXY WAY
LOS ANGELES, CA 90067
Site 2 of 3 in cluster K
Relative: Higher
Actual: 391 ft.
FD: 19068290
Facility ID: 19068290
Reg By: Active
Confess Code: Not reported
Status: Active
Mailing To: 10101 GALAXY WAY
LOS ANGELES, CA 90067
Contact: Not reported
DUNS No: Not reported
Creation: 10/22/93
EPA ID: Not reported
Comments: Not reported

Map ID
Direction
Distance
Elevation

MAP FINDINGS

EPA ID Number
EPA ID Number
Database(s)

CENTURY HILL ASSOCIATION

19196 GALAXY WAY
LOS ANGELES, CA 90067
Site 3 of 3 in cluster K
Relative: Higher
Actual: 391 ft.
HAZNET:
Geopid: CAL000072033
Tepid: CAD00825466
Gen County: Los Angeles
Tel County: Los Angeles
Tons: 4897
Category: Unspecified solvent mixture Waste
Disposal Method: Recycler
Contact: CENTURY HILL ASSOCIATION
Telephone: (800) 000-0000
Mailing Address: 2383 CENTURY HL
LOS ANGELES, CA 90067
County: Los Angeles
Geopid: CAL000072033
Tepid: CAD00825466
Gen County: Los Angeles
Tel County: Los Angeles
Tons: 7908
Category: Unspecified organic liquid mixture
Disposal Method: Recycler
Contact: CENTURY HILL ASSOCIATION
Telephone: (800) 000-0000
Mailing Address: 2383 CENTURY HL
LOS ANGELES, CA 90067
County: Los Angeles

MAP FINDINGS

Map ID: N83
 Direction: N/A
 Distance (ft): N/A
 Elevation: N/A
 Site: CA FID UST 916168354
 Database(s): N/A
 EDR ID Number: N/A
 EPA ID Number: N/A

GATEWAY LANDOWNERS
 1891 AVENUE OF THE STARS
 LA, CA 90067
 Site 1 of 8 in cluster N

Relative: Lower
 Actual: 288 ft.

Facility ID: 1907437
 Reg By: Active
 Status: Active
 Mail To: 1897 W HOLT AVE
 LA, CA 90067

Regulate ID: Not reported
 SIC Code: (213) 000-0000
 Facility Tel: Not reported

Contact: Not reported
 DUNS No: Not reported
 Creation: 10/22/83
 EPA ID: Not reported
 Comments: Not reported

GATEWAY WEST BUILDING
 1891 AVENUE OF THE STARS
 LOS ANGELES, CA 90067
 Site 2 of 8 in cluster N

Relative: Lower
 Actual: 287 ft.

State UST:
 Facility ID: 25014
 Total Tanks: 1
 Region: STATE
 Local Agency: Los Angeles, Los Angeles County

GATEWAY WEST BUILDING
 1891 AVENUE OF THE STARS
 LOS ANGELES, CA 90067
 Site 3 of 8 in cluster N

Relative: Lower
 Actual: 288 ft.

HAZNET:
 Genaid: CAC00077290
 Trepid: CAC00007025
 Gen County: Los Angeles
 Tel County: Los Angeles
 Tone: 1.8680
 Category: Asbestos-containing sludge
 Disposal Method: Recycled
 Contact: JOHN MCGANLEY
 Telephone: (310) 552-2180
 Mailing Address: 1891 AVENUE OF THE STARS
 LOS ANGELES, CA 90067 - 4212
 County: Los Angeles

Map ID: N84
 Direction: N/A
 Distance (ft): N/A
 Elevation: N/A
 Site: UST 190254813
 Database(s): N/A

GATEWAY LANDOWNERS
 1891 AVENUE OF THE STARS
 LA, CA 90067
 Site 1 of 8 in cluster N

Relative: Lower
 Actual: 288 ft.

Facility ID: 1907437
 Reg By: Active
 Status: Active
 Mail To: 1897 W HOLT AVE
 LA, CA 90067

Regulate ID: Not reported
 SIC Code: (213) 000-0000
 Facility Tel: Not reported

Contact: Not reported
 DUNS No: Not reported
 Creation: 10/22/83
 EPA ID: Not reported
 Comments: Not reported

GATEWAY WEST BUILDING
 1891 AVENUE OF THE STARS
 LOS ANGELES, CA 90067
 Site 2 of 8 in cluster N

Relative: Lower
 Actual: 287 ft.

State UST:
 Facility ID: 25014
 Total Tanks: 1
 Region: STATE
 Local Agency: Los Angeles, Los Angeles County

GATEWAY WEST BUILDING
 1891 AVENUE OF THE STARS
 LOS ANGELES, CA 90067
 Site 3 of 8 in cluster N

Relative: Lower
 Actual: 288 ft.

HAZNET:
 Genaid: CAC00077290
 Trepid: CAC00007025
 Gen County: Los Angeles
 Tel County: Los Angeles
 Tone: 1.8680
 Category: Asbestos-containing sludge
 Disposal Method: Recycled
 Contact: JOHN MCGANLEY
 Telephone: (310) 552-2180
 Mailing Address: 1891 AVENUE OF THE STARS
 LOS ANGELES, CA 90067 - 4212
 County: Los Angeles

MAP FINDINGS

Map ID: N85
 Direction: N/A
 Distance (ft): N/A
 Elevation: N/A
 Site: RCRRS-500
 Database(s): RCRRS-500
 EDR ID Number: 1909132571
 EPA ID Number: CAC062462963

GATEWAY WEST BUILDING (Continued)
 1891 AVENUE OF THE STARS LVL B
 CENTURY CITY, CA 90067
 Site 4 of 8 in cluster N

Relative: Lower
 Actual: 287 ft.

RCRRS:
 Owner: ROY ELUSHMERN
 (310) 552-1330
 EPA ID: CAC062462963
 Contact: ENVIRONMENTAL MANAGER

Classification: Small Quantity Generator
 Used Oil Recyc: No
 TSDP Activities: Not reported
 Violation Status: No violations found

GATEWAY WEST BUILDING
 1891 AVENUE OF THE STARS
 LOS ANGELES, CA 90067 - 4785
 County: Los Angeles

GATEWAY WEST BUILDING
 1891 AVENUE OF THE STARS
 LOS ANGELES, CA 90067 - 4212
 County: Los Angeles

HAZNET:
 Genaid: CAC062462963
 Trepid: CAT06013352
 Gen County: Los Angeles
 Tel County: Los Angeles
 Tone: 1.8680
 Category: Oil/water separation sludge
 Disposal Method: Recycled
 Contact: JOHN MCGANLEY
 Telephone: (310) 552-2180
 Mailing Address: 1891 AVENUE OF THE STARS
 LOS ANGELES, CA 90067 - 4212
 County: Los Angeles

MAP FINDINGS

Map ID
Direction
Distance (ft.)
Elevation
Site

EDR ID Number
EPA ID Number
Database(s)

CENTURY CITY CAR CARE (Continued)
100613371

Mailing Address: 1800 AVENUE OF THE STARS
LOS ANGELES, CA 90067 - 4212

County: Los Angeles

Gapaid: CAD982462963

Topicid: CAD00008252

Gen County: Los Angeles

Tel County: Los Angeles

Tons: 2293

Category: Paint sludge

Disposal Method: Transfer Station

Contact: JOHN MCGINLEY

Telephone: (310) 552-2180

Mailing Address: 1800 AVENUE OF THE STARS
LOS ANGELES, CA 90067 - 4212

County: Los Angeles

Gapaid: CAD982462963

Topicid: CAD00008252

Gen County: Los Angeles

Tel County: Los Angeles

Tons: 2293

Category: Other organic solids

Disposal Method: Transfer Station

Contact: JOHN MCGINLEY

Telephone: (310) 552-2180

Mailing Address: 1800 AVENUE OF THE STARS
LOS ANGELES, CA 90067 - 4212

County: Los Angeles

Gapaid: CAD982462963

Topicid: CAD00008252

Gen County: Los Angeles

Tel County: Los Angeles

Tons: 2293

Category: Aqueous solution with metals (restricted levels and Abative solution (pH 4.0- 12.5) with metals (antimony, arsenic, barium, beryllium, cadmium, chromium, cobalt, copper, lead, mercury, molybdenum, nickel, selenium, silver, thallium, vanadium, and zinc))

Disposal Method: Transfer Station

Contact: JOHN MCGINLEY

Telephone: (310) 552-2180

Mailing Address: 1800 AVENUE OF THE STARS
LOS ANGELES, CA 90067 - 4212

County: Los Angeles

CA PD UST 810158724
N/A

YOSEL GOLDFINGER
1800 AVENUE OF THE STARS
LOS ANGELES, CA 90067

Site 5 of 8 in cluster N

Relative:
Lower

Actual:
287 ft.

MAP FINDINGS

Map ID
Direction
Distance (ft.)
Elevation
Site

EDR ID Number
EPA ID Number
Database(s)

YOSEL GOLDFINGER (Continued)
810158724

FD:

Facility ID: 18027829

Reg By: Active Underground Storage Tank Location

SIC Code: Not reported

Status: Active

Facility Tel: (213) 000-0000

Mail To: Not reported

Address: 1800 AVENUE OF THE STARS
LOS ANGELES, CA 90067

Contact: Not reported

DUNS No: Not reported

Creation: 10/22/83

EPA ID: Not reported

Comments: Not reported

Regulate ID: Not reported

Regulate ID: Not reported

Facility Tel: (213) 000-0000

Contact Tel: Not reported

NPDES No: Not reported

Modifier: 000000

BRUCE S GILLIS MO MPH INC
16215 SANTA MONICA BLVD
LOS ANGELES, CA 90067

HAZNET: 8103853466
N/A

Relative:
Lower

Actual:
283 ft.

AMERICAN SPEEDY PRINTING CENTER
10259 SANTA MONICA BLVD
LOS ANGELES, CA 90067

HAZNET: 8106854794
N/A

Relative:
Lower

Actual:
287 ft.

MAP FINDINGS

Map ID
Direction
Distance
Distance (R.)
Elevation

EDR ID Number
EPA ID Number
Database(s)

810285421

CENTURY CITY SHOPPING CENTER (Continued)

Geopid: CAL00004811
Tepid: CAD00044481
Gen County: Los Angeles
Tel County: San Bernardino
Tons: 1,1000
Category: Other organic solids
Disposal Method: Transfer Station
Contact: RREEF FUNDS USA II
Telephone: (000) 000-0000
Mailing Address: 10250 SANTA MONICA BLVD STE 196
Los Angeles, CA 90067
County: Los Angeles

Geopid: CAL00004811
Tepid: CAD00007628
Gen County: Los Angeles
Tel County: Los Angeles
Tons: 6,7424
Category: Asbestos-containing waste
Disposal Method: Deposit, Land Fill
Contact: RREEF FUNDS USA II
Telephone: (000) 000-0000
Mailing Address: 10250 SANTA MONICA BLVD STE 196
Los Angeles, CA 90067
County: Los Angeles

Geopid: CAL00004811
Tepid: CAT00013382
Gen County: Los Angeles
Tel County: Los Angeles
Tons: 3,8070
Category: Unspecified oil-containing waste
Disposal Method: Recycler
Contact: RREEF FUNDS USA II
Telephone: (000) 000-0000
Mailing Address: 10250 SANTA MONICA BLVD STE 196
Los Angeles, CA 90067
County: Los Angeles

The CA HAZNET database contains 17 additional records for this site.
Please click here or contact your EDR Account Executive for more information.

WOS:
Facility ID: Los Angeles River 100000407
Facility Contact: Male
SIC Code: 9999
Agency Name: URBAN RETAIL PROPERTY
Agency Address: 0
Agency Phone: 0
Agency Contact: 0 Million Gall/Day
Design Flow: 0 Million Gall/Day
Facility Type: Other - Does not fall into the category of Municipal/Domestic, Industrial, Agricultural or Solid Waste (Class I, II or III)
Facility Status: Active - Any facility with a continuous or seasonal discharge that is under Waste Discharge Requirements.
Agency Type: Private
Waste Type: Miscellaneous (includes wastes from dewatering, recreational lake overflow, swimming pool wastes, water into wastewater, ground water seepage and other wastes of this type) - Designated/Influent or Solid Wastes that pose a significant threat to water quality

MAP FINDINGS

Map ID
Direction
Distance
Distance (R.)
Elevation

EDR ID Number
EPA ID Number
Database(s)

CA PD US7 816153754
N/A

PANGBORN PLUMBING CO

Reg By: Active Underground Storage Tank Location
Status: Active
Mailing Address: 10250 SANTA MONICA BLVD
Los Angeles, CA 90067
County: Los Angeles

Reg By: Not reported
Status: Not reported
Mailing Address: 10250 SANTA MONICA BLVD
Los Angeles, CA 90067
County: Los Angeles

Reg By: Not reported
Status: Not reported
Mailing Address: 10250 SANTA MONICA BLVD
Los Angeles, CA 90067
County: Los Angeles

HAZNET 810285421

CENTURY CITY SHOPPING CENTER

Geopid: CAL00004811
Tepid: CAD00007628
Gen County: Los Angeles
Tel County: Los Angeles
Tons: 10,9604
Category: Asbestos-containing waste
Disposal Method: Deposit, Land Fill
Contact: RREEF FUNDS USA II
Telephone: (000) 000-0000
Mailing Address: 10250 SANTA MONICA BLVD STE 196
Los Angeles, CA 90067
County: Los Angeles

Geopid: CAL00021447
Tepid: CAT00013382
Gen County: Los Angeles
Tel County: Los Angeles
Tons: 2,6020
Category: Unspecified oil-containing waste
Disposal Method: Recycler
Contact: CENTURY CITY MALL LLC
Telephone: (000) 000-0000
Mailing Address: 10250 SANTA MONICA BLVD #196
Los Angeles, CA 90067
County: Los Angeles

Map ID
Direction
Distance
Elevation

MAP FINDINGS

EDR ID Number
EPA ID Number
Database(s)
Site

CENTURY CITY SHOPPING CENTER (Continued) 810395451

because of their high concentrations (E.G., BOD, Hardness, TSS, Chloride), Manageable hazardous wastes (E.G., Inorganic salts and heavy metals) are included in this category. Minor Threat to Water Quality: A violation of a regional board order should cause a relatively minor impairment of beneficial uses compared to a major or minor threat. Not all metals without a TTHQ will be considered a minor threat to water quality unless coded at a higher level. A Zero (0) may be used to code those NURDS that are found to represent no threat to water quality.

Category C - Facilities having no waste treatment systems, such as cooling water dischargers or those who must comply through best management practices, facilities with passive waste treatment and disposal systems, such as septic systems with subsurface disposal, or dischargers having waste storage systems with land disposal such as daily waste ponds.

Reclamation: No reclamation requirements associated with this facility.

POTW: The facility is not a POTW.

NPDES Number: CAG980001 The 1st 2 characters designate the state. The remaining 7 are assigned by the Regional Board

Subregion: 4

MR2
HW
114-112
1988 R.

HAZNET 810394430
NA

FEDERATEDCENTURY CITY
16259 SANTA MONICA BLVD
LOS ANGELES, CA 90047

Site 8 of 8 in cluster M

HAZNET:
Geopid: CAL00010328
Tepid: CAD00444481
Gen County: Los Angeles
Tel County: San Bernardino
Tons: 4750
Category: Field sludge
Disposal Method: Recycler
Contact: FEDERATED
Telephone: (000) 000-0000
Mailing Address: 7 W 7TH ST FL 15
CINCINNATI, OH 45202 - 2424
County: Los Angeles

MAC'S WEST INC
16259 SANTA MONICA BLVD
LOS ANGELES, CA 90047
Site 9 of 8 in cluster M
HAZNET:
Geopid: CAL00010383
Tepid: CAD00008252
Gen County: Los Angeles
Tel County: Los Angeles
Tons: 5375
Category: Empty containers less than 30 gallons
Disposal Method: Transfer Station
Contact: FEDERATED DEPT STORES
Telephone: (523) 579-7078
Mailing Address: PO BOX 7188
Los Angeles

Relative:
Lower
Adjacent:
288 R.

Map ID
Direction
Distance
Elevation

MAP FINDINGS

EDR ID Number
EPA ID Number
Database(s)
Site

FEDERATEDCENTURY CITY (Continued) 810394430

Geopid: CAL00010328
Tepid: CAD00442835
Gen County: Los Angeles
Tel County: Los Angeles
Tons: .0417
Category: Liquids with halogenated organic compounds > 1000 mg/l
Disposal Method: Recycler
Contact: FEDERATED
Telephone: (000) 000-0000
Mailing Address: 7 W 7TH ST FL 15
CINCINNATI, OH 45202 - 2424
County: Los Angeles

Geopid: CAL00010328
Tepid: CAD00442835
Gen County: Los Angeles
Tel County: Los Angeles
Tons: .4378
Category: Waste oil and mixed oil
Disposal Method: Recycler
Contact: FEDERATED
Telephone: (000) 000-0000
Mailing Address: 7 W 7TH ST FL 15
CINCINNATI, OH 45202 - 2424
County: Los Angeles

Geopid: CAL00010328
Tepid: CAD00344481
Gen County: Los Angeles
Tel County: San Bernardino
Tons: .0000
Category: Hydrocarbon solvents (benzene, hexane, Stoddard, etc.)
Disposal Method: Transfer Station
Contact: FEDERATED
Telephone: (000) 000-0000
Mailing Address: 7 W 7TH ST FL 15
CINCINNATI, OH 45202 - 2424
County: Los Angeles

The CA HAZNET database contains 10 additional records for this site. Please click here or contact your EDR Account Executive for more information.

MAC'S WEST INC
16259 SANTA MONICA BLVD
LOS ANGELES, CA 90047

HAZNET 810397576
NA

Relative:
Lower
Adjacent:
288 R.

Map ID
Direction
Distance (R)
Elevation

MAP FINDINGS

Database(s)
EPA ID Number

MACY'S WEST INC (Continued) 916387876

SAN FRANCISCO, CA 94120
 County: Los Angeles
 Geopid: CAL000100383
 Tspid: CAD000232405
 Gen County: Los Angeles
 Tel County: Los Angeles
 Tons: 0778
 Category: Unspecified oil-containing waste
 Disposal Method: Transfer Station
 Contact: BLOOMINGDALE DEPT STORES
 Telephone: (523) 579-7078
 Mailing Address: PO BOX 7888
 SAN FRANCISCO, CA 94120
 County: Los Angeles
 Geopid: CAL000100383
 Tspid: CAD000232405
 Gen County: Los Angeles
 Tel County: Los Angeles
 Tons: 1:1487
 Category: Waste oil and mixed oil
 Disposal Method: Recycler
 Contact: FEDERATED DEPT STORES
 Telephone: (523) 579-7078
 Mailing Address: PO BOX 7888
 SAN FRANCISCO, CA 94120
 County: Los Angeles
 Geopid: CAL000100383
 Tspid: CAD000232405
 Gen County: Los Angeles
 Tel County: Los Angeles
 Tons: 1:1487
 Category: Waste oil and mixed oil
 Disposal Method: Not reported
 Contact: FEDERATED DEPT STORES
 Telephone: (523) 579-7078
 Mailing Address: PO BOX 7888
 SAN FRANCISCO, CA 94120
 County: Los Angeles
 Geopid: CAL000100383
 Tspid: CAD000232405
 Gen County: Los Angeles
 Tel County: Los Angeles
 Tons: 0417
 Category: Paint sludge
 Disposal Method: Not reported
 Contact: FEDERATED DEPT STORES
 Telephone: (523) 579-7078
 Mailing Address: PO BOX 7888
 SAN FRANCISCO, CA 94120
 County: Los Angeles

The CA HAZNET database contains 2 additional records for this site.
 Please click here or contact your ENR Account Executive for more information.

Map ID
Direction
Distance (R)
Elevation

MAP FINDINGS

Database(s)
EPA ID Number

MACY'S WEST INC (Continued) 916387876

BLOOMINGDALE DEPT STORES
 10289 SANTA MONICA BLVD_#197
 10289 SANTA MONICA BLVD_#197
 1688 S.
 Site 7 of 8 in cluster M
 Hazmat:
 Luster:
 Actual:
 289 ft.
 Geopid: CAC00117938
 Tspid: CAD00008252
 Gen County: Los Angeles
 Tel County: Los Angeles
 Tons: 8250
 Category: Other organic solids
 Disposal Method: Transfer Station
 Contact: BLOOMINGDALE DEPT STORE
 Telephone: (213) 258-8900
 Mailing Address: 10289 SANTA MONICA BLVD_#197
 LOS ANGELES, CA 90087
 County: Los Angeles
 Geopid: CAL000117938
 Tspid: CAD00011382
 Gen County: Los Angeles
 Tel County: Los Angeles
 Tons: 2:8220
 Category: Unspecified oil-containing waste
 Disposal Method: Treatment, Tank
 Contact: BLOOMINGDALE DEPT STORE
 Telephone: (213) 258-8900
 Mailing Address: 10289 SANTA MONICA BLVD_#197
 LOS ANGELES, CA 90087
 County: Los Angeles
 Geopid: CAL000188138
 Tspid: CAD000008850
 Gen County: Los Angeles
 Tel County: Los Angeles
 Tons: 2500
 Category: Oil-solubilization, aged, or surplus organics
 Disposal Method: Not reported
 Contact: BLOOMINGDALES
 Telephone: (913) 579-7148
 Mailing Address: 376 JESSIE ST
 SAN FRANCISCO, CA 94103
 County: Los Angeles
 Geopid: CAL000188138
 Tspid: CAD000008850
 Gen County: Los Angeles
 Tel County: Los Angeles
 Tons: 6:4370
 Category: Oil-solubilization, aged, or surplus organics
 Disposal Method: Transfer Station
 Contact: BLOOMINGDALES
 Telephone: (913) 579-7148
 Mailing Address: 376 JESSIE ST
 SAN FRANCISCO, CA 94103
 County: Los Angeles

MAP FINDINGS

Map ID
Direction
Distance
Elevation

EDR ID Number
EPA ID Number
Database(s)

MAP FINDINGS

Map ID
Direction
Distance
Elevation

EDR ID Number
EPA ID Number
Database(s)

BLOOMINGDALES DEPT STORES (Continued)
 Geopid: CAL000188138
 Topid: CAD06000850
 Gen County: Los Angeles
 Trid County: Los Angeles
 Tone: 9150
 Category: Operated solvent (solvents, balanc, ethyl acetate, etc.)
 Disposal Method: Transfer Station
 Contact: BLOOMINGDALES
 Telephone: (613) 573-7148
 Mailing Address: 371 LESSE ST
 County: SAN FRANCISCO, CA 94103
 Los Angeles

AMC CENTURY THEATER
 10250 BARTIA MONICA BLVD
 LOS ANGELES, CA 90007
 Site 8 of 8 in cluster M
 Relative: Lower
 Actual: 24108
 284 ft.
 Region: STATE
 Local Agency: Los Angeles, Los Angeles County

NORTHROP GUMBAH CORPORATION
 1849 CENTURY CITY PARK EAST
 LOS ANGELES, CA 90007
 Site 1 of 2 in cluster O
 Relative: Lower
 Actual: 264 ft.
 Region: STATE
 Local Agency: Los Angeles, Los Angeles County

AMC CENTURY THEATER
 10250 BARTIA MONICA BLVD
 LOS ANGELES, CA 90007
 Site 8 of 8 in cluster M
 Relative: Lower
 Actual: 24108
 284 ft.
 Region: STATE
 Local Agency: Los Angeles, Los Angeles County

NORTHROP GUMBAH CORPORATION
 1849 CENTURY CITY PARK EAST
 LOS ANGELES, CA 90007
 Site 1 of 2 in cluster O
 Relative: Lower
 Actual: 264 ft.
 Region: STATE
 Local Agency: Los Angeles, Los Angeles County

NORTHROP CORP
 1849 CENTURY CITY PK EAST
 LOS ANGELES, CA 90007
 Site 2 of 2 in cluster O
 Relative: Lower
 Actual: 264 ft.
 Region: STATE
 Local Agency: Los Angeles, Los Angeles County

AMC CENTURY THEATER
 10250 BARTIA MONICA BLVD
 LOS ANGELES, CA 90007
 Site 8 of 8 in cluster M
 Relative: Lower
 Actual: 24108
 284 ft.
 Region: STATE
 Local Agency: Los Angeles, Los Angeles County

NORTHROP GUMBAH CORPORATION
 1849 CENTURY CITY PARK EAST
 LOS ANGELES, CA 90007
 Site 1 of 2 in cluster O
 Relative: Lower
 Actual: 264 ft.
 Region: STATE
 Local Agency: Los Angeles, Los Angeles County

AMC CENTURY THEATER
 10250 BARTIA MONICA BLVD
 LOS ANGELES, CA 90007
 Site 8 of 8 in cluster M
 Relative: Lower
 Actual: 24108
 284 ft.
 Region: STATE
 Local Agency: Los Angeles, Los Angeles County

NORTHROP GUMBAH CORPORATION
 1849 CENTURY CITY PARK EAST
 LOS ANGELES, CA 90007
 Site 1 of 2 in cluster O
 Relative: Lower
 Actual: 264 ft.
 Region: STATE
 Local Agency: Los Angeles, Los Angeles County

NORTHROP CORP
 1849 CENTURY CITY PK EAST
 LOS ANGELES, CA 90007
 Site 2 of 2 in cluster O
 Relative: Lower
 Actual: 264 ft.
 Region: STATE
 Local Agency: Los Angeles, Los Angeles County

AMC CENTURY THEATER
 10250 BARTIA MONICA BLVD
 LOS ANGELES, CA 90007
 Site 8 of 8 in cluster M
 Relative: Lower
 Actual: 24108
 284 ft.
 Region: STATE
 Local Agency: Los Angeles, Los Angeles County

NORTHROP GUMBAH CORPORATION
 1849 CENTURY CITY PARK EAST
 LOS ANGELES, CA 90007
 Site 1 of 2 in cluster O
 Relative: Lower
 Actual: 264 ft.
 Region: STATE
 Local Agency: Los Angeles, Los Angeles County

AMC CENTURY THEATER
 10250 BARTIA MONICA BLVD
 LOS ANGELES, CA 90007
 Site 8 of 8 in cluster M
 Relative: Lower
 Actual: 24108
 284 ft.
 Region: STATE
 Local Agency: Los Angeles, Los Angeles County

NORTHROP GUMBAH CORPORATION
 1849 CENTURY CITY PARK EAST
 LOS ANGELES, CA 90007
 Site 1 of 2 in cluster O
 Relative: Lower
 Actual: 264 ft.
 Region: STATE
 Local Agency: Los Angeles, Los Angeles County

AMC CENTURY THEATER
 10250 BARTIA MONICA BLVD
 LOS ANGELES, CA 90007
 Site 8 of 8 in cluster M
 Relative: Lower
 Actual: 24108
 284 ft.
 Region: STATE
 Local Agency: Los Angeles, Los Angeles County

NORTHROP GUMBAH CORPORATION
 1849 CENTURY CITY PARK EAST
 LOS ANGELES, CA 90007
 Site 1 of 2 in cluster O
 Relative: Lower
 Actual: 264 ft.
 Region: STATE
 Local Agency: Los Angeles, Los Angeles County

NORTHROP CORP
 1849 CENTURY CITY PK EAST
 LOS ANGELES, CA 90007
 Site 2 of 2 in cluster O
 Relative: Lower
 Actual: 264 ft.
 Region: STATE
 Local Agency: Los Angeles, Los Angeles County

AMC CENTURY THEATER
 10250 BARTIA MONICA BLVD
 LOS ANGELES, CA 90007
 Site 8 of 8 in cluster M
 Relative: Lower
 Actual: 24108
 284 ft.
 Region: STATE
 Local Agency: Los Angeles, Los Angeles County

NORTHROP GUMBAH CORPORATION
 1849 CENTURY CITY PARK EAST
 LOS ANGELES, CA 90007
 Site 1 of 2 in cluster O
 Relative: Lower
 Actual: 264 ft.
 Region: STATE
 Local Agency: Los Angeles, Los Angeles County

AMC CENTURY THEATER
 10250 BARTIA MONICA BLVD
 LOS ANGELES, CA 90007
 Site 8 of 8 in cluster M
 Relative: Lower
 Actual: 24108
 284 ft.
 Region: STATE
 Local Agency: Los Angeles, Los Angeles County

NORTHROP GUMBAH CORPORATION
 1849 CENTURY CITY PARK EAST
 LOS ANGELES, CA 90007
 Site 1 of 2 in cluster O
 Relative: Lower
 Actual: 264 ft.
 Region: STATE
 Local Agency: Los Angeles, Los Angeles County

AMC CENTURY THEATER
 10250 BARTIA MONICA BLVD
 LOS ANGELES, CA 90007
 Site 8 of 8 in cluster M
 Relative: Lower
 Actual: 24108
 284 ft.
 Region: STATE
 Local Agency: Los Angeles, Los Angeles County

NORTHROP GUMBAH CORPORATION
 1849 CENTURY CITY PARK EAST
 LOS ANGELES, CA 90007
 Site 1 of 2 in cluster O
 Relative: Lower
 Actual: 264 ft.
 Region: STATE
 Local Agency: Los Angeles, Los Angeles County

NORTHROP CORP
 1849 CENTURY CITY PK EAST
 LOS ANGELES, CA 90007
 Site 2 of 2 in cluster O
 Relative: Lower
 Actual: 264 ft.
 Region: STATE
 Local Agency: Los Angeles, Los Angeles County

AMC CENTURY THEATER
 10250 BARTIA MONICA BLVD
 LOS ANGELES, CA 90007
 Site 8 of 8 in cluster M
 Relative: Lower
 Actual: 24108
 284 ft.
 Region: STATE
 Local Agency: Los Angeles, Los Angeles County

NORTHROP GUMBAH CORPORATION
 1849 CENTURY CITY PARK EAST
 LOS ANGELES, CA 90007
 Site 1 of 2 in cluster O
 Relative: Lower
 Actual: 264 ft.
 Region: STATE
 Local Agency: Los Angeles, Los Angeles County

MAP FINDINGS

Map ID
Direction
Distance (R.)
Elevation
Site

EDR ID Number
EPA ID Number
Database(s)

1000-00000

CA FID UST
CORPORATE OFFICES

NORTHROP CORP (Continued)
Facility Type: 2
Other Type: CORPORATE OFFICES

P89
SE
14-1/2
1714 R.
Relative:
Higher
Actual:
387 R.

STUDIO PROPERTIES CO
2121 AVENUE OF THE STARS
LOS ANGELES, CA 90067

Site 1 of 7 in cluster P

FID: 1005189
Reg By: Active
Status: Active
Mail To: Not reported
Contact: Not reported
DUNS No: Not reported
Creation: 10/23/93
EPA ID: Not reported
Comments: Not reported

Regulate ID: Not reported
SIC Code: Not reported
Facility Tel: (213) 283-0083
Contact Tel: Not reported
NPDES No: Not reported
Modified: 00/00/00

CA FID UST
CORPORATE OFFICES

P89
SE
14-1/2
1714 R.
Relative:
Higher
Actual:
387 R.

FOX PLAZA LLC, INC.
2121 AVENUE OF THE STARS
LOS ANGELES, CA 90067

Site 2 of 7 in cluster P

State UST:
Facility ID: 25082
Tank Tera: 1
Region: STATE
Local Agency: Los Angeles, Los Angeles County

UST
UN0378504
N/A

P109
SE
14-1/2
1714 R.
Relative:
Higher
Actual:
387 R.

FOX PLAZA
2121 AVENUE OF THE STARS
LOS ANGELES, CA 90067

Site 3 of 7 in cluster P

HAZNET:
Genaid: CAC001355152
Tepaid: CAC009462708
Gen County: Los Angeles
Tad County: Los Angeles
Tone: .7089
Category: Waste oil and mixed oil
Disposal Method: Recycler
Contact: FOX PLAZA
Telephone: (310) 283-0083
Mailing Address: 2121 AVENUE OF THE STARS
LOS ANGELES, CA 90067
County: Los Angeles

HAZNET
UN0378504
N/A

MAP FINDINGS

Map ID
Direction
Distance (R.)
Elevation
Site

EDR ID Number
EPA ID Number
Database(s)

1000-00000

CA FID UST
CORPORATE OFFICES

NORTHROP CORP (Continued)

P181
WNW
14-1/2
1781 R.
Relative:
Lower
Actual:
281 R.

MCREGGOR CD
1807 CENTURY PARK WEST
LOS ANGELES, CA 90068

Site 1 of 4 in cluster Q

HAZNET:
Genaid: CAC001108944
Tepaid: AZ7083472639
Gen County: Los Angeles
Tad County: 99
Tone: 4.4080
Category: Polychlorinated biphenyls and material containing PCB's
Disposal Method: Recycler
Contact: SFBISMA, INC
Telephone: (310) 238-4846
Mailing Address: 9777 WILSHIRE BLVD
BEVERLY HILLS, CA 90212
County: Los Angeles

P181
WNW
14-1/2
1781 R.
Relative:
Lower
Actual:
281 R.

FOX PLAZA (Continued)

Genaid: CAC001355152
Tepaid: CAC009462708
Gen County: Los Angeles
Tad County: Los Angeles
Tone: .7089
Category: Waste oil and mixed oil
Disposal Method: Not reported
Contact: FOX PLAZA
Telephone: (310) 283-0083
Mailing Address: 2121 AVENUE OF THE STARS
LOS ANGELES, CA 90067
County: Los Angeles

Genaid: CAC001436296
Tepaid: CAC0029409019
Gen County: Los Angeles
Tad County: Los Angeles
Tone: .1042
Category: Unspecified organic liquid mixture
Disposal Method: Transfer Station
Contact: FOX PLAZA LLC
Telephone: (310) 482-0047
Mailing Address: 2121 AVENUE OF THE STARS
LOS ANGELES, CA 90067
County: Los Angeles

P181
WNW
14-1/2
1781 R.
Relative:
Lower
Actual:
281 R.

MCREGGOR CD
1807 CENTURY PARK WEST
LOS ANGELES, CA 90068

Site 1 of 4 in cluster Q

HAZNET:
Genaid: CAC001108944
Tepaid: AZ7083472639
Gen County: Los Angeles
Tad County: 99
Tone: 4.4080
Category: Polychlorinated biphenyls and material containing PCB's
Disposal Method: Recycler
Contact: SFBISMA, INC
Telephone: (310) 238-4846
Mailing Address: 9777 WILSHIRE BLVD
BEVERLY HILLS, CA 90212
County: Los Angeles

Map ID
Direction
Distance
Elevation

MAP FINDINGS

EPA ID Number
EPA ID Number

Database(s)
Database(s)

Site
Site

MC GREGOR CO (Continued)

\$16387688

Q182
WNV
14-12
1783 R.
Relative:
Lower

HAZNET
HAZNET

\$16387688
N/A

1X CARLBERG MANAGEMENT
1891 CENTURY PARK WEST
LOS ANGELES, CA 90087
Site 2 of 4 in cluster Q

HAZNET:
Gpcode: CAD000317065
Tspcode: CAD000318728
Gen County: Los Angeles
Tel County: Stanislaus
Tons: 1.8907
Category: Unspecified oil-containing waste
Disposal Method: Recycler
Contact: Not reported
Telephone: (000) 000-0000
Mailing Address: 1891 CENTURY PARK WEST
LOS ANGELES, CA 90087
County: Los Angeles

HAZNET:
Gpcode: CAD000317065
Tspcode: CALD00027741
Gen County: Los Angeles
Tel County: S
Tons: 101.1380
Category: Asbestos-containing waste
Disposal Method: Disposal, Land Fill
Contact: Not reported
Telephone: (000) 000-0000
Mailing Address: 1891 CENTURY PARK WEST
LOS ANGELES, CA 90087
County: Los Angeles

HAZNET:
Gpcode: CAD000317065
Tspcode: CAD0007M133
Gen County: Los Angeles
Tel County: San Joaquin
Tons: 71.6380
Category: Asbestos-containing waste
Disposal Method: Disposal, Land Fill
Contact: Not reported
Telephone: (000) 000-0000
Mailing Address: 1891 CENTURY PARK WEST
LOS ANGELES, CA 90087
County: Los Angeles

Q183
WNV
14-12
1783 R.
Relative:
Lower

HAZNET
HAZNET

\$16387688
N/A

WILLIAM MCGREGOR
1891 CENTURY PARK WEST
BEVERLY HILLS, CA 90087
Site 3 of 4 in cluster Q

Map ID
Direction
Distance
Elevation

MAP FINDINGS

EPA ID Number
EPA ID Number

Database(s)
Database(s)

Site
Site

WILLIAM MCGREGOR (Continued)

\$16387688

HAZNET:
Gpcode: CAC001081040
Tspcode: CALD00027741
Gen County: Los Angeles
Tel County: S
Tons: 36.6116
Category: Asbestos-containing waste
Disposal Method: Disposal, Land Fill
Contact: SF88MA INC
Telephone: (000) 000-0000
Mailing Address: MCGREGOR CO
BEVERLY HILLS, CA 90212
County: Los Angeles

HAZNET:
Gpcode: CAC001081040
Tspcode: CALD00027741
Gen County: Los Angeles
Tel County: S
Tons: 1.8888
Category: Not reported
Disposal Method: Not reported
Contact: SF88MA INC
Telephone: (000) 000-0000
Mailing Address: MCGREGOR CO
BEVERLY HILLS, CA 90212
County: Los Angeles

HAZNET:
Gpcode: CAC001081040
Tspcode: AZD003481813
Gen County: Los Angeles
Tel County: S
Tons: 10.8894
Category: Asbestos-containing waste
Disposal Method: Disposal, Land Fill
Contact: SF88MA INC
Telephone: (000) 000-0000
Mailing Address: MCGREGOR CO
BEVERLY HILLS, CA 90212
County: Los Angeles

R194
South
14-12
1783 R.
Relative:
Lower

HAZNET
HAZNET

1900-49772
N/A

RALPH'S GROCERY CO, 188
1838 W OLYMPIC BLVD
LOS ANGELES, CA 90064
Site 1 of 4 in cluster R
CA Cleaners:
Create Date: 07/03/1987
Inactive Date: 01/01/1986
EPA ID: CAC08161426
County: Los Angeles

Map ID
Direction
Distance (ft.)
Elevation

MAP FINDINGS

EDR ID Number
EPA ID Number
Database(s)

MAP FINDINGS

EDR ID Number
EPA ID Number
Database(s)

RALPHS GROCERY CO., 156 (Continued)

MARROTT CORP (Continued)

HAZNET: CAL00112883
 Geopaid: CAC001011864
 Tspaid: CAD000607628
 Gen County: Los Angeles
 Tol County: Los Angeles
 Tons: 14,3776
 Category: Asbestos-containing waste
 Disposal Method: Disposal, Land Fill
 Contact: RALPHS GROCERY COMPANY
 Telephone: (800) 000-0000
 Mailing Address: PO BOX 84143
 Los Angeles, CA 90054
 County: Los Angeles

HAZNET: CAL00112883
 Geopaid: CAD00462706
 Tspaid: CAD00462706
 Gen County: Los Angeles
 Tol County: Los Angeles
 Tons: 2174
 Category: Tank bottom waste
 Disposal Method: Recycler
 Contact: MARROTT CORP
 Telephone: (800) 000-0000
 Mailing Address: 2151 AVENUE OF THE STARS
 LOS ANGELES, CA 90087 - 5004
 County: Los Angeles

MARROTT CORP

MARROTT CORP

HAZNET: CAL00112883
 Geopaid: CAD00008252
 Tspaid: CAD00008252
 Gen County: Los Angeles
 Tol County: Los Angeles
 Tons: 2283
 Category: Hydrocarbon solvents (benzene, hexane, Stoddard, etc.)
 Disposal Method: Transfer Station
 Contact: MARROTT CORP
 Telephone: (800) 000-0000
 Mailing Address: 2151 AVENUE OF THE STARS
 LOS ANGELES, CA 90087 - 5004
 County: Los Angeles

HAZNET: CAL00112883
 Geopaid: CAD000462706
 Tspaid: CAD000462706
 Gen County: Los Angeles
 Tol County: Los Angeles
 Tons: 0
 Category: Tank bottom waste
 Disposal Method: Recycler
 Contact: MARROTT CORP
 Telephone: (800) 000-0000
 Mailing Address: 2151 AVENUE OF THE STARS
 LOS ANGELES, CA 90087 - 5004
 County: Los Angeles

MARROTT CORP

MARROTT CORP

HAZNET: CAL00112883
 Geopaid: CAD00008252
 Tspaid: CAD00008252
 Gen County: Los Angeles
 Tol County: Los Angeles
 Tons: 2283
 Category: Paint sludge
 Disposal Method: Transfer Station
 Contact: MARROTT CORP
 Telephone: (800) 000-0000
 Mailing Address: 2151 AVENUE OF THE STARS
 LOS ANGELES, CA 90087 - 5004
 County: Los Angeles

HAZNET: CAL00112883
 Geopaid: CAD000462706
 Tspaid: CAD000462706
 Gen County: Los Angeles
 Tol County: Los Angeles
 Tons: 0.2283
 Category: Paint sludge
 Disposal Method: Recycler
 Contact: JMWEE LIMITED PARTNERSHIP
 Telephone: (800) 000-0000
 Mailing Address: 2151 AVENUE OF THE STARS
 LOS ANGELES, CA 90087 - 5004
 County: Los Angeles

MARROTT CORP

MARROTT CORP

HAZNET: CAL00112883
 Geopaid: CAD00008252
 Tspaid: CAD00008252
 Gen County: Los Angeles
 Tol County: Los Angeles
 Tons: 2283
 Category: Liquids with halogenated organic compounds > 1000 mg/l
 Disposal Method: Transfer Station
 Contact: MARROTT CORP
 Telephone: (800) 000-0000
 Mailing Address: 2151 AVENUE OF THE STARS
 LOS ANGELES, CA 90087 - 5004
 County: Los Angeles

HAZNET: CAL00112883
 Geopaid: CAD000462706
 Tspaid: CAD000462706
 Gen County: Los Angeles
 Tol County: Los Angeles
 Tons: 0.2283
 Category: Paint sludge
 Disposal Method: Recycler
 Contact: JMWEE LIMITED PARTNERSHIP
 Telephone: (800) 000-0000
 Mailing Address: 2151 AVENUE OF THE STARS
 LOS ANGELES, CA 90087 - 5004
 County: Los Angeles

Map ID
Direction
Distance
Distance (R.)
Elevation Site

MAP FINDINGS

Database(s)
EPA ID Number

PARK WYATT LOS ANGELES AT CENTURY CITY (Continued)

Q189
14-12
1843 R.

Relative:
Higher

Actual:
387 R.

Map ID: 19080605
Direction: SE
Distance: 2151 AVENUE OF THE STARS
Distance (R.): LOS ANGELES, CA 90087
Elevation: 1843 R.

Database(s): CA FID UST
EPA ID Number: S161564218 N/A

Site 8 of 7 in cluster P

FID: 19080605
Reg By: Active
Consent Code: Not reported
Status: Active
Mail To: 2151 AVENUE OF THE STARS
LOS ANGELES, CA 90087

Regulate ID: Not reported
SIC Code: Not reported
Facility Tel: (213) 000-0000

Contact Tel: Not reported
NPDES No: Not reported
Molflow: 0000000

Category: Aqueous solution with less than 10% total organic residuals
Disposal Method: Transfer Station
Contact: JWAEE LIMITED PARTNERSHIP
Telephone: (800) 000-0000
Mailing Address: 2151 AVENUE OF THE STARS
LOS ANGELES, CA 90087 - 6004
County: Los Angeles

Category: Aqueous solution with less than 10% total organic residuals
Disposal Method: Transfer Station
Contact: JEROME ANNULORODIR ENG
Telephone: (310) 277-1234
Mailing Address: 2151 AVENUE OF THE STARS
LOS ANGELES, CA 90087 - 6004
County: Los Angeles

Map ID
Direction
Distance
Distance (R.)
Elevation Site

MAP FINDINGS

Database(s)
EPA ID Number

PARK WYATT LOS ANGELES (Continued)

Q189
14-12
1848 R.

Relative:
Lower

Actual:
388 R.

Map ID: 19080605
Direction: SE
Distance: 16341 SANTA MONICA BLVD
Distance (R.): LOS ANGELES, CA 90025
Elevation: 1848 R.

Database(s): RCRIS-500
EPA ID Number: FND5 CAD981654379

Site 4 of 4 in cluster Q

RCRIS:
Owner: MESHIAN HARRY
(415) 555-1212
EPA ID: CAD981654379
Contact: ENVIRONMENTAL MANAGER
(213) 277-5166

Classification: Small Quantity Generator
Used Oil Recy: No
TSDF Activities: Not reported
Violation Status: No violations found

Other Permitted Environmental Activity Identified at Site:
Facility Regulatory System (FRS)
Resource Conservation and Recovery Act Information system (RCRAMF)

CA Creation: 04/10/1987
Inactive Date: 0
EPA ID: CAD981654379
County: Los Angeles

Create Date: 02/19/1985
Inactive Date: 06/30/1998
EPA ID: CA000148674
County: Los Angeles

MZNET:
Contact: CAD981654379
Facility: CAD981387417
Gen County: Los Angeles
Tel County: Los Angeles
Tons: 1.7247
Category: Halogenated solvents (chloroform, methyl chloride, perchloroethylene, etc)
Disposal Method: H MESHIAN
Telephone: (800) 000-0000
Mailing Address: 16341 SANTA MONICA BLVD
LOS ANGELES, CA 90025
County: Los Angeles

Category: Halogenated solvents (chloroform, methyl chloride, perchloroethylene, etc)
Disposal Method: Recycle
Contact: H MESHIAN
Telephone: (800) 000-0000
Mailing Address: 16341 SANTA MONICA BLVD
LOS ANGELES, CA 90025
County: Los Angeles

MAP FINDINGS

Map ID
 Direction
 Distance (R.)
 Elevation Site

EPA ID Number
 EPA ID Number
 Database(s)

BEVERLY CREST CLEANERS (Continued)
 LOS ANGELES, CA 90025

County: LOS ANGELES, CA 90025
 Geopid: CAD081654379
 Trapid: AZD000015338
 Gen County: Los Angeles
 Tel County: 98
 Tons: .2003
 Category: Halogenated solvents (chloroform, methyl chloride, perchloroethylene, etc.)
 Disposal Method: Recycler
 Contact: H MESHQIAN
 Telephone: (800) 900-0000
 Mailing Address: 10301 SANTA MONICA BLVD
 LOS ANGELES, CA 90025
 County: Los Angeles
 Geopid: CAD081654379
 Trapid: AZD000015338
 Gen County: Los Angeles
 Tel County: 98
 Tons: .0000
 Category: Recycler
 Disposal Method: Recycler
 Contact: H MESHQIAN
 Telephone: (800) 900-0000
 Mailing Address: 10301 SANTA MONICA BLVD
 LOS ANGELES, CA 90025
 County: Los Angeles
 Geopid: CAD081654379
 Trapid: CAD081387417
 Gen County: Los Angeles
 Tel County: Los Angeles
 Tons: .0000
 Category: Recycler
 Disposal Method: Recycler
 Contact: H MESHQIAN
 Telephone: (800) 900-0000
 Mailing Address: 10301 SANTA MONICA BLVD
 LOS ANGELES, CA 90025
 County: Los Angeles

SLIC Region 4:
 Facility ID: Not reported
 Facility Status: Site Assessment
 Region: 4
 SLIC: 1098
 Staff: DMR
 Substance: VOC

The CA HAZNET database contains 8 additional records for this site.
 Please click here or contact your EDR Account Executive for more information.

MAP FINDINGS

Map ID
 Direction
 Distance (R.)
 Elevation Site

EPA ID Number
 EPA ID Number
 Database(s)

CENTURY PARK EAST CONDOMINIUM
 2188-3178 CENTURY PARK EAST
 LOS ANGELES, CA 90087

1871 R.
 Relative:
 Lower
 Actual:
 278 R.
 HAZNET:
 Geopid: CAC001246890
 Trapid: CAD000007626
 Gen County: Los Angeles
 Tel County: Los Angeles
 Tons: 8.0008
 Category: Aromatic containing waste
 Disposal Method: Disposal Landfill
 Contact: CENTURY PARK EAST CONDOMINIUM
 1070 CENTURY PARK EAST
 LOS ANGELES, CA 90087
 County: Los Angeles

CHMRS 810855423
 N/A

TS111
 888 WEST OLYMPIC BLVD
 BEVERLY HILLS, CA 24674
 1877 R.
 Relative:
 Lower
 Actual:
 343 R.

Site 1 of 4 in cluster T
 CHMRS:
 OES Control Number: 4723
 DOT Hazard Class: Not Reported
 Chemical Name: crude oil
 Extent of Release: Not reported
 CAS Number: Not reported
 Environmental Cytotoxicity: None Reported
 Incident Date: Not reported
 Time Completed: Not reported
 Physical State Shown: Not reported
 Release Unit: Not reported
 Container Description: Not reported
 Container Material: Not reported
 Level Of Container: Not reported
 Container Capacity Units (code): Not reported
 Extent Of Release (code): Not reported
 Agency of Interest: Not reported
 OES Incident Number: 4723
 Surrounding Area: Not reported
 Property Address: Not reported
 Estimated Temperature: Not reported
 Pure Thin Thin Substances Involved?: Not reported
 Special Studies 1: Not reported
 Special Studies 2: Not reported
 Special Studies 3: Not reported
 Special Studies 4: Not reported
 Special Studies 5: Not reported
 Special Studies 6: Not reported
 Reporting Agency Personnel # Of Injuries: NO
 Reporting Agency Personnel # Of Fatalities: NO

Map ID
Direction
Distance (R.)
Elevation

MAP FINDINGS

EOR ID Number
EPA ID Number

Database(s)

Site

(Continued)

Resp Agency Personnel # Of Decontaminated: Not reported
 Others Number Of Decontaminated: Not reported
 Others Number Of Injuries: Not reported
 Others Number Of Fatalities: Not reported
 Vehicle Make/Year: Not reported
 Vehicle License Number: Not reported
 Vehicle State: Not reported
 Vehicle Id Number: Not reported
 CADD/PURCC Number: Not reported
 Company Name: Not reported
 Reporting Officer Name/ID: Not reported
 Report Date: Not reported
 Comments: Not reported
 Facility Telephone Number: Not reported
 Wasteway Involved: Not reported
 Spill Site: PL
 Cleanup By: Not reported
 Method: NO
 What Replenished: pipeline leak, responsible is on scene but caller does
 Date/Time: 05/17 Oct 94
 Excavations: NO
 Type: PETROLEUM
 Other: Not reported
 Chemical 1: Not reported
 Chemical 2: Not reported
 Chemical 3: Not reported

RCRS-BOG 1640216775
FINDS CAT160032778

T112
ENE
164-12
1677 R.

BEVERLY HILLS OIL ASSOCIATES
8665 OLYMPIC BLVD
BEVERLY HILLS, CA 90212

Relative:
Lower
Actual:
243 R.

RCRS:
Owner: WAINOCO OIL & GAS CO
(416) 865-1212
EPA ID: CAT160032778
Contact: ENVIRONMENTAL MANAGER
(213) 277-7157

Classification: Hander transports wastes, but commercial status is unknown. Small quantity
 Used Oil Recyc: No
 TSDY Activity: Not reported
 Violation Status: Violations exist
 Regulation Violated:
 Area of Violation:
 Date Violation Determined:
 Actual Date Achieved Compliance:
 Enforcement Action:
 Penalty Type:

Not reported
 GENERATOR-GENERAL REQUIREMENTS
 1102/184
 08/01/1984
 WRITTEN INFORMAL
 Not reported

Map ID
Direction
Distance (R.)
Elevation

MAP FINDINGS

EOR ID Number
EPA ID Number

Database(s)

Site

(Continued)

There are 1 violation record(s) reported at this site.
 Evaluation: Area of Violation
 Compliance Evaluation Inspection: GENERATOR-GENERAL REQUIREMENTS
 FINDS:
 Other Pertinent Environmental Activity Identified at Site:
 Facility Registry System (FRS)
 Resource Conservation and Recovery Act Information system (RCRAINFO)

RCRS-BOG 1640216775
FINDS CAT160032778

T113
ENE
164-12
1677 R.

BEVERLY HILLS OIL ASSOCIATES
8665 WEST OLYMPIC BLVD
LOS ANGELES, CA 34488

Relative:
Lower
Actual:
243 R.

RCRS:
Owner: WAINOCO OIL & GAS CO
(416) 865-1212
EPA ID: CAT160032778
Contact: ENVIRONMENTAL MANAGER
(213) 277-7157

Classification: Hander transports wastes, but commercial status is unknown. Small quantity
 Used Oil Recyc: No
 TSDY Activity: Not reported
 Violation Status: Violations exist
 Regulation Violated:
 Area of Violation:
 Date Violation Determined:
 Actual Date Achieved Compliance:
 Enforcement Action:
 Penalty Type:

Not reported
 GENERATOR-GENERAL REQUIREMENTS
 1102/184
 08/01/1984
 WRITTEN INFORMAL
 Not reported

Map ID
Direction
Distance (R.)
Elevation

MAP FINDINGS

Database(s)
EPA ID Number
EPA ID Number

(Continued) VENOCO INC (Continued) \$14665729

Vehicle State : Not reported
Vehicle Id Number : Not reported
CA/DOT/PLCOC Number : Not reported
Company Name : Not reported
Reporting Officer Name/ID : Not reported
Report Date : Not reported
Comments : Not reported
Facility Telephone Number : Not reported
Wasteway Involved : No
Spill Site : Not reported
Cleanup By : Not reported
Constraint : Not reported
What Happened : Not reported
Date/Time : Not reported
Excavations : Not reported
Type : Not reported
Other : Not reported
Chemical 1 : Not reported
Chemical 2 : Not reported
Chemical 3 : Not reported

U114
North
1/4-1/2
1877 R.
Relative:
Lower
Actual:
243 R.

VENOCO INC
8868 OLYMPIC BLVD
BEVERLY HILLS, CA 90212

Site 4 of 4 in cluster T
HAZNET: \$14665729
N/A

HAZNET: \$14665729
Gepaid: CAL000171134
Tepaid: CAT080033881
Gen County: Los Angeles
Tel County: Los Angeles
Tone: .0000
Category: Unspecified oil-containing waste
Disposal Method: Not reported
Contact: VENOCO INC
Telephone: (805) 844-7455
Mailing Address: 8868 OLYMPIC BLVD
BEVERLY HILLS, CA 90212
County: Los Angeles

Relative:
Lower
Actual:
243 R.

VENOCO INC
Gepaid: CAL000171134
Tepaid: CAT080033881
Gen County: Los Angeles
Tel County: Los Angeles
Tone: .0000
Category: Unspecified oil-containing waste
Disposal Method: Transfer Station
Contact: VENOCO INC
Telephone: (805) 844-7455
Mailing Address: 8868 OLYMPIC BLVD
BEVERLY HILLS, CA 90212
County: Los Angeles

Map ID
Direction
Distance (R.)
Elevation

MAP FINDINGS

Database(s)
EPA ID Number
EPA ID Number

(Continued) VENOCO INC (Continued) \$18688828

Vehicle State : Not reported
Vehicle Id Number : Not reported
CA/DOT/PLCOC Number : Not reported
Company Name : Not reported
Reporting Officer Name/ID : Not reported
Report Date : Not reported
Comments : Not reported
Facility Telephone Number : Not reported
Wasteway Involved : No
Spill Site : Not reported
Cleanup By : Not reported
Constraint : Not reported
What Happened : Not reported
Date/Time : Not reported
Excavations : Not reported
Type : Not reported
Other : Not reported
Chemical 1 : Not reported
Chemical 2 : Not reported
Chemical 3 : Not reported

U116
North
1/4-1/2
1913 R.
Relative:
Lower
Actual:
284 R.

CENTURY CITY NORTH OFFICE BLDG
19189 SANTA MONICA BLVD
LOS ANGELES, CA 90067

Site 1 of 7 in cluster U
RCRIS: JMS INCOME PROPERTIES LTD
Owner: (415) 555-1212
EPA ID: CAD981182548
Contact: ENVIRONMENTAL MANAGER
(714) 250-0820
Classification: Large Quantity Generator
Used Oil Recy: No
TSDF Activ: Not reported
Violation Status: No violations found

VENOCO INC
Gepaid: CAL000171134
Tepaid: CAT080033881
Gen County: Los Angeles
Tel County: Los Angeles
Tone: 1.1
Category: Unspecified oil-containing waste
Disposal Method: Disposal, Land Fill
Contact: PAT CORCORAN/ENVY COORDINATOR
Telephone: (805) 745-2284
Mailing Address: 5464 CARPENTERIA AVE SUITE J
CARPENTERIA, CA 90913
County: Los Angeles

Relative:
Lower
Actual:
284 R.

VENOCO INC
Gepaid: CAL000171134
Tepaid: CAT080033881
Gen County: Los Angeles
Tel County: Los Angeles
Tone: .0600
Category: Photochemical/hydrocarbon/waste
Disposal Method: Recycler
Contact: PERRY CAPITAL
Telephone: (212) 563-4000
Mailing Address: 10160 SANTA MONICA BLVD FL 5
LOS ANGELES, CA 90087 - 4003
County: Los Angeles

Relative:
Lower
Actual:
284 R.

VENOCO INC
Gepaid: CAL000171134
Tepaid: CAT080033881
Gen County: Los Angeles
Tel County: Los Angeles
Tone: .0600
Category: Photochemical/hydrocarbon/waste
Disposal Method: Recycler
Contact: PERRY CAPITAL
Telephone: (212) 563-4000
Mailing Address: 10160 SANTA MONICA BLVD FL 5
LOS ANGELES, CA 90087 - 4003
County: Los Angeles

Relative:
Lower
Actual:
284 R.

VENOCO INC
Gepaid: CAL000171134
Tepaid: CAT080033881
Gen County: Los Angeles
Tel County: Los Angeles
Tone: .0600
Category: Photochemical/hydrocarbon/waste
Disposal Method: Recycler
Contact: PERRY CAPITAL
Telephone: (212) 563-4000
Mailing Address: 10160 SANTA MONICA BLVD FL 5
LOS ANGELES, CA 90087 - 4003
County: Los Angeles

Relative:
Lower
Actual:
284 R.

VENOCO INC
Gepaid: CAL000171134
Tepaid: CAT080033881
Gen County: Los Angeles
Tel County: Los Angeles
Tone: .0600
Category: Photochemical/hydrocarbon/waste
Disposal Method: Recycler
Contact: PERRY CAPITAL
Telephone: (212) 563-4000
Mailing Address: 10160 SANTA MONICA BLVD FL 5
LOS ANGELES, CA 90087 - 4003
County: Los Angeles

Relative:
Lower
Actual:
284 R.

VENOCO INC
Gepaid: CAL000171134
Tepaid: CAT080033881
Gen County: Los Angeles
Tel County: Los Angeles
Tone: .0600
Category: Photochemical/hydrocarbon/waste
Disposal Method: Recycler
Contact: PERRY CAPITAL
Telephone: (212) 563-4000
Mailing Address: 10160 SANTA MONICA BLVD FL 5
LOS ANGELES, CA 90087 - 4003
County: Los Angeles

Relative:
Lower
Actual:
284 R.

VENOCO INC
Gepaid: CAL000171134
Tepaid: CAT080033881
Gen County: Los Angeles
Tel County: Los Angeles
Tone: .0600
Category: Photochemical/hydrocarbon/waste
Disposal Method: Recycler
Contact: PERRY CAPITAL
Telephone: (212) 563-4000
Mailing Address: 10160 SANTA MONICA BLVD FL 5
LOS ANGELES, CA 90087 - 4003
County: Los Angeles

Relative:
Lower
Actual:
284 R.

VENOCO INC
Gepaid: CAL000171134
Tepaid: CAT080033881
Gen County: Los Angeles
Tel County: Los Angeles
Tone: .0600
Category: Photochemical/hydrocarbon/waste
Disposal Method: Recycler
Contact: PERRY CAPITAL
Telephone: (212) 563-4000
Mailing Address: 10160 SANTA MONICA BLVD FL 5
LOS ANGELES, CA 90087 - 4003
County: Los Angeles

Relative:
Lower
Actual:
284 R.

VENOCO INC
Gepaid: CAL000171134
Tepaid: CAT080033881
Gen County: Los Angeles
Tel County: Los Angeles
Tone: .0600
Category: Photochemical/hydrocarbon/waste
Disposal Method: Recycler
Contact: PERRY CAPITAL
Telephone: (212) 563-4000
Mailing Address: 10160 SANTA MONICA BLVD FL 5
LOS ANGELES, CA 90087 - 4003
County: Los Angeles

Map ID
 Direction
 Distance (ft.)
 Elevation

Site

Database(s)

EDR ID Number
 EPA ID Number

MAP FINDINGS

8100025947

RADIO & RECORDS (Continued)

U117
 North
 104-102
 1015 ft.

Relative:
 Lower

Actual:
 284 ft.

1X CENTURY CITY NORTH OFFICE BLDG
 10100 SANTA MONICA BLVD 91350
 LOS ANGELES, CA 90007

Site 3 of 7 in cluster U

HAZNET:

Gapcid: CAD081162548
 Tspcid: AZD083491813
 Gen County: Los Angeles
 Tel County: 99

Tons: 1.6850
 Category: Asbestos-containing waste
 Disposal Method: Disposal, Land Fill
 Contact: JMS INCOME PROPERTIES LTD VI
 Telephone: (312) 915-3900
 Mailing Address: 10100 SANTA MONICA BLVD STE 486
 LOS ANGELES, CA 90007 - 4008
 County: Los Angeles

Gapcid: CAD081162548
 Tspcid: AZD083491813
 Gen County: Los Angeles
 Tel County: 99

Tons: 4.2140
 Category: Asbestos-containing waste
 Disposal Method: Not reported
 Contact: JMS INCOME PROPERTIES LTD VI
 Telephone: (312) 915-3900
 Mailing Address: 10100 SANTA MONICA BLVD STE 486
 LOS ANGELES, CA 90007 - 4008
 County: Los Angeles

Gapcid: CAD081162548
 Tspcid: CAD087788749
 Gen County: Los Angeles
 Tel County: Los Angeles

Tons: 14.3276
 Category: Asbestos-containing waste
 Disposal Method: Disposal, Land Fill
 Contact: JMS INCOME PROPERTIES LTD VI
 Telephone: (312) 915-3900
 Mailing Address: 10100 SANTA MONICA BLVD STE 486
 LOS ANGELES, CA 90007 - 4008
 County: Los Angeles

Gapcid: CAD081162548
 Tspcid: CAD087788749
 Gen County: Los Angeles
 Tel County: Los Angeles

Tons: 2000
 Category: Asbestos-containing waste
 Disposal Method: Not reported
 Contact: JMS INCOME PROPERTIES LTD VI
 Telephone: (312) 915-3900
 Mailing Address: 10100 SANTA MONICA BLVD STE 486
 LOS ANGELES, CA 90007 - 4008
 County: Los Angeles

Map ID
 Direction
 Distance (ft.)
 Elevation

Site

Database(s)

EDR ID Number
 EPA ID Number

MAP FINDINGS

8100025947

RADIO & RECORDS (Continued)

Gapcid: CAL000146897
 Tspcid: CAD108040858
 Gen County: Los Angeles
 Tel County: Los Angeles

Tons: 4070
 Category: Metal sludge - Aqueous solution (pH 4.5 to 12.5) with metals (antimony, arsenic, barium, beryllium, cadmium, chromium, cobalt, copper, lead, mercury, molybdenum, nickel, selenium, silver, sodium, vanadium, and zinc)

Disposal Method: Recycler
 Contact: PERRY CAPITAL
 Telephone: (212) 563-4000
 Mailing Address: 10100 SANTA MONICA BLVD FL 5
 LOS ANGELES, CA 90007 - 4003
 County: Los Angeles

Gapcid: CAL000146897
 Tspcid: CAD108040858
 Gen County: Los Angeles
 Tel County: Los Angeles

Tons: 1250
 Category: Photochemicals/photoprocessing waste
 Disposal Method: Recycler
 Contact: PERRY CAPITAL
 Telephone: (212) 563-4000
 Mailing Address: 10100 SANTA MONICA BLVD FL 5
 LOS ANGELES, CA 90007 - 4003
 County: Los Angeles

Gapcid: CAL000146897
 Tspcid: CAD108040858
 Gen County: Los Angeles
 Tel County: Los Angeles

Tons: 0.0500
 Category: Photochemicals/photoprocessing waste
 Disposal Method: Recycler
 Contact: PERRY CAPITAL
 Telephone: (212) 563-4000
 Mailing Address: 10100 SANTA MONICA BLVD FL 5
 LOS ANGELES, CA 90007 - 4003
 County: Los Angeles

Gapcid: CAL000146897
 Tspcid: CAD108040858
 Gen County: Los Angeles
 Tel County: Los Angeles

Tons: 0.025
 Category: Photochemicals/photoprocessing waste
 Disposal Method: Not reported
 Contact: PERRY CAPITAL
 Telephone: (212) 563-4000
 Mailing Address: 10100 SANTA MONICA BLVD FL 5
 LOS ANGELES, CA 90007 - 4003
 County: Los Angeles

The CA HAZNET database contains 1 additional record for this site.
 Please click here or contact your EDR Account Executive for more information.

Map ID
 Direction
 Distance
 Elevation

MAP FINDINGS

EDR ID Number
 EPA ID Number
 Database(s)
 Site

1X CENTURY CITY NORTH OFFICE BLDG (Continued) 8104283329

County: CALIFORNIA
 Geopaid: CAD0981162548
 Tepad: AZD083481813
 Gen County: Los Angeles
 Tsd County: 99
 Tsd County: 99
 Tsd County: 78.3604
 Tsd County: 17.8988
 Category: Asbestos-containing waste
 Disposal Method: Not reported
 Contact: JMS INCOME PROPERTIES LTD VI
 Telephone: (312) 915-3800
 Mailing Address: 10100 SANTA MONICA BLVD STE 485
 LOS ANGELES, CA 90007 - 4008
 County: Los Angeles

The CA HAZNET database contains 6 additional records for this site.
 Please click here or contact your EDR Account Executive for more information.

19180 SANTA MONICA INC HAZNET 810529339
 19180 SANTA MONICA BLVD N/A
 LOS ANGELES, CA 90007

County: CALIFORNIA
 Geopaid: CAL000189170
 Tepad: CAL000027741
 Gen County: Los Angeles
 Tsd County: 5
 Tsd County: 285.907
 Category: Asbestos-containing waste
 Disposal Method: Disposal, Land Fill
 Contact: 10100 SANTA MONIC INC
 Telephone: (310) 552-3700
 Mailing Address: 10100 SANTA MONICA BLVD SUITE 180
 LOS ANGELES, CA 90007
 County: Los Angeles

The CA HAZNET database contains 8 additional records for this site.
 Please click here or contact your EDR Account Executive for more information.

19180 SANTA MONICA INC HAZNET 810529339
 19180 SANTA MONICA BLVD N/A
 LOS ANGELES, CA 90007

County: CALIFORNIA
 Geopaid: CAL000189170
 Tepad: AZD083473539
 Gen County: Los Angeles
 Tsd County: 99
 Tsd County: 8250
 Category: Polychlorinated Biphenyls and material containing PCB's
 Disposal Method: Recycler
 Contact: 10100 SANTA MONIC INC
 Telephone: (310) 552-3700
 Mailing Address: 10100 SANTA MONICA BLVD SUITE 180
 LOS ANGELES, CA 90007
 County: Los Angeles

Map ID
 Direction
 Distance
 Elevation

MAP FINDINGS

EDR ID Number
 EPA ID Number
 Database(s)
 Site

19180 SANTA MONICA INC (Continued) 8104283339

County: CALIFORNIA
 Geopaid: CAL000029272
 Tepad: AZD083481813
 Gen County: Los Angeles
 Tsd County: 99
 Tsd County: 17.8988
 Category: Asbestos-containing waste
 Disposal Method: Disposal, Land Fill
 Contact: 10100 SANTA MONICA INC
 Telephone: (310) 552-3700
 Mailing Address: 10100 SANTA MONICA BLVD STE 775
 LOS ANGELES, CA 90007 - 4011
 County: Los Angeles

The CA HAZNET database contains 8 additional records for this site.
 Please click here or contact your EDR Account Executive for more information.

19180 SANTA MONICA INC HAZNET 810529339
 19180 SANTA MONICA BLVD N/A
 LOS ANGELES, CA 90007

County: CALIFORNIA
 Geopaid: CAL000189170
 Tepad: AZD083481813
 Gen County: Los Angeles
 Tsd County: 99
 Tsd County: 21.0700
 Category: Asbestos-containing waste
 Disposal Method: Not reported
 Contact: 10100 SANTA MONIC INC
 Telephone: (310) 552-3700
 Mailing Address: 10100 SANTA MONICA BLVD SUITE 190
 LOS ANGELES, CA 90007
 County: Los Angeles

The CA HAZNET database contains 8 additional records for this site.
 Please click here or contact your EDR Account Executive for more information.

19180 SANTA MONICA INC HAZNET 810529339
 19180 SANTA MONICA BLVD N/A
 LOS ANGELES, CA 90007

County: CALIFORNIA
 Geopaid: CAL000189170
 Tepad: AZD083473539
 Gen County: Los Angeles
 Tsd County: 99
 Tsd County: 8250
 Category: Polychlorinated Biphenyls and material containing PCB's
 Disposal Method: Recycler
 Contact: 10100 SANTA MONIC INC
 Telephone: (310) 552-3700
 Mailing Address: 10100 SANTA MONICA BLVD SUITE 180
 LOS ANGELES, CA 90007
 County: Los Angeles

Map ID
Direction
Distance
Elevation (ft.)
Site

MAP FINDINGS

EOR ID Number
EPA ID Number
Database(s)

5129
East
14-12
1820 R.
Relative:
Lower
Actual:
278 R.

CENTURY PARK EAST HOME OWNERS ASSOC
2176 CENTURY PARK EAST
LOS ANGELES, CA 90067

HAZNET
162516178
N/A

Site 2 of 2 in cluster 8
HAZNET:
Geopid: CAL00003448
Tegpid: CAD000007628
Gen County: Los Angeles
Tel County: Los Angeles
Tone: 182,048
Category: Nonhazardous-containing waste
Disposal Method: Disposal, Land Fill
Contact: CENTURY PARK EAST INC
Telephone: (505) 558-0020
Mailing Address: 2176 CENTURY PARK E
LOS ANGELES, CA 90067 - 2243
County: Los Angeles

R121
East
14-12
1832 R.
Relative:
Lower
Actual:
232 R.

MAX LANGER
SNW
1804 W OLYMPIC BLVD
LOS ANGELES, CA 90064

HAZNET
162282843
N/A

Site 2 of 4 in cluster 8
HAZNET:
Geopid: CAG001051608
Tegpid: CAD000043708
Gen County: Los Angeles
Tel County: Los Angeles
Tone: 2,0850
Category: Unspecified aqueous solution
Disposal Method: Recycler
Contact: MAX LANGER
Telephone: (310) 273-5257
Mailing Address: 1776 N BEVERLY DR
BEVERLY HILLS, CA 90211
County: Los Angeles

R122
East
14-12
1832 R.
Relative:
Lower
Actual:
232 R.

MICHAEL'S CLEANERS
SNW
10344 W OLYMPIC BLVD
LOS ANGELES, CA 90064

RCRIS-SGS
160187854
FINDS
HAZNET
CLEANERS

Site 3 of 4 in cluster 8
RCRIS:
Owner: NABIL K SAAD
EPA ID: (310) 203-0809
Contact: CAR000007229
NABIL K SAAD
(310) 203-0809
Classification: Small Quantity Generator
Used Oil Recyc: No
TSDF Activities: Not reported

Map ID
Direction
Distance
Elevation (ft.)
Site

MAP FINDINGS

EOR ID Number
EPA ID Number
Database(s)

MICHAEL'S CLEANERS (Continued)
Violation Status: No violations found
160187854

Other Permitted Environmental Activity Identified at Site:
Facility Registry System (FRS)
Resource Conservation and Recovery Act Information System (RCRAINFO)

CA Cleaners:
Check Date: 08/20/1998
Service Date: 08/20/1998
EPA ID: CAR000007229
County: Los Angeles

HAZNET:
Geopid: CAR000007229
Tegpid: CAD001387417
Gen County: Los Angeles
Tel County: Los Angeles
Tone: 21,2983

Category: Halogenated solvents (chloroform, methyl chloride, perchloroethylene, etc.)
Disposal Method: Recycler
Contact: NABIL K SAAD
Telephone: (310) 203-0809
Mailing Address: 8438 MANUET PL
PANORAMA CITY, CA 91402
County: Los Angeles

Geopid: CAR000007229
Tegpid: CAD000002803
Gen County: Los Angeles
Tel County: Los Angeles
Tone: 0,82

Category: Halogenated solvents (chloroform, methyl chloride, perchloroethylene, etc.)
Disposal Method: Recycler
Contact: NABIL K SAAD
Telephone: (310) 203-0809
Mailing Address: 8438 MANUET PL
PANORAMA CITY, CA 91402
County: Los Angeles

Geopid: CAR000007229
Tegpid: CAD000002803
Gen County: Los Angeles
Tel County: Los Angeles
Tone: 0,82

Category: Halogenated solvents (chloroform, methyl chloride, perchloroethylene, etc.)
Disposal Method: Recycler
Contact: NABIL K SAAD
Telephone: (310) 203-0809
Mailing Address: 8438 MANUET PL
PANORAMA CITY, CA 91402
County: Los Angeles

Map ID
Direction
Distance (R.)
Elevation

MAP FINDINGS

EPA ID Number
Database(s)
Site

MICHAEL'S CLEANERS (Continued)
1001075204

Facility ID: CAR00000729
Type of Fuel: DIESEL
Leak Detection: Stock Invenor
Contact Name: MAX LANGER
Total Tanks: 5
Facility Type: 1
Tank Construction: Not reported
Telephone: (213) 277-4828
Region: STATE
Other Type: Not reported

Facility ID: 60655
Tank Num: 4
Year Installed: 1990
Type of Fuel: PRODUCT
Leak Detection: UNLEADED
Contact Name: MAX LANGER
Total Tanks: 5
Facility Type: 1
Tank Construction: Not reported
Telephone: (213) 277-4828
Region: STATE
Other Type: Not reported

Facility ID: 60655
Tank Num: 6
Year Installed: Not reported
Type of Fuel: WASTE OIL
Leak Detection: Stock Invenor
Contact Name: MAX LANGER
Total Tanks: 5
Facility Type: 1
Tank Construction: Not reported
Telephone: (213) 277-4828
Region: STATE
Other Type: Not reported

Category: Halogenated solvents (chloroform, methyl chloride, perchloroethylene, etc.)
Disposal Method: Recycler
Contact: NABIL K SAAD
Telephone: (310) 203-0809
Mailing Address: 8438 MANIET PL
PANORAMA CITY, CA 91402
Los Angeles
County

The CA HAZNET database contains 1 additional record for this site.
Please click here or contact your EDR Account Executive for more information.

R123
SW
144-12
1832 ft.

MAX'S TEJACO SERVE
16344 W OLYMPIC BLVD
LOS ANGELES, CA 90064

Relative:
Lower:
Actual:
233 ft.

UST HST:
Site 4 of 4 in cluster R

Facility ID: 50655
Tank Num: 1
Year Installed: Not reported
Type of Fuel: PRODUCT
Leak Detection: Not reported
Contact Name: MAX LANGER
Total Tanks: 5
Facility Type: 1
Tank Construction: Not reported
Telephone: (213) 277-4828
Region: STATE
Other Type: Not reported

Facility ID: 60655
Tank Num: 2
Year Installed: Not reported
Type of Fuel: PRODUCT
Leak Detection: Not reported
Contact Name: MAX LANGER
Total Tanks: 5
Facility Type: 1
Tank Construction: Not reported
Telephone: (213) 277-4828
Region: STATE
Other Type: Not reported

Facility ID: 60655
Tank Num: 3
Year Installed: Not reported
Type of Fuel: REGULAR
Leak Detection: Stock Invenor
Contact Name: MAX LANGER
Total Tanks: 5
Facility Type: 1
Tank Construction: Not reported
Telephone: (213) 277-4828
Region: STATE
Other Type: Not reported

TC0080668.1r Page 105

Map ID
Direction
Distance (R.)
Elevation

MAP FINDINGS

EPA ID Number
Database(s)
Site

MAX'S TEJACO SERVE (Continued)
1001075219

Facility ID: CAR00000729
Type of Fuel: DIESEL
Leak Detection: Stock Invenor
Contact Name: MAX LANGER
Total Tanks: 5
Facility Type: 1
Tank Construction: Not reported
Telephone: (213) 277-4828
Region: STATE
Other Type: Not reported

Facility ID: 60655
Tank Num: 4
Year Installed: 1990
Type of Fuel: PRODUCT
Leak Detection: UNLEADED
Contact Name: MAX LANGER
Total Tanks: 5
Facility Type: 1
Tank Construction: Not reported
Telephone: (213) 277-4828
Region: STATE
Other Type: Not reported

Facility ID: 60655
Tank Num: 6
Year Installed: Not reported
Type of Fuel: WASTE OIL
Leak Detection: Stock Invenor
Contact Name: MAX LANGER
Total Tanks: 5
Facility Type: 1
Tank Construction: Not reported
Telephone: (213) 277-4828
Region: STATE
Other Type: Not reported

The CA HAZNET database contains 1 additional record for this site.
Please click here or contact your EDR Account Executive for more information.

R124
North
184-12
1891 ft.

CENTURY PARK PLAZA
1891 CENTURY E BLDG
LOS ANGELES, CA 90067

Relative:
Lower:
Actual:
281 ft.

RCRIE:
Site 6 of 7 in cluster U

Facility ID: CAR00000729
Type of Fuel: DIESEL
Leak Detection: Stock Invenor
Contact Name: MAX LANGER
Total Tanks: 5
Facility Type: 1
Tank Construction: Not reported
Telephone: (213) 277-4828
Region: STATE
Other Type: Not reported

Facility ID: 60655
Tank Num: 4
Year Installed: 1990
Type of Fuel: PRODUCT
Leak Detection: UNLEADED
Contact Name: MAX LANGER
Total Tanks: 5
Facility Type: 1
Tank Construction: Not reported
Telephone: (213) 277-4828
Region: STATE
Other Type: Not reported

Facility ID: 60655
Tank Num: 6
Year Installed: Not reported
Type of Fuel: WASTE OIL
Leak Detection: Stock Invenor
Contact Name: MAX LANGER
Total Tanks: 5
Facility Type: 1
Tank Construction: Not reported
Telephone: (213) 277-4828
Region: STATE
Other Type: Not reported

Owner: JMS GROUP TRUST
(415) 555-1212
EPA ID: CAD061986891
Contact: ENVIRONMENTAL MANAGER
(213) 852-1801
Classification: Small Quantity Generator
Used Oil Recycle: No
TSDF Activities: Not reported
Violation Status: No violations found

Other Pertinent Environmental Activity Identified at Site:
Facility Registry System (FRS)
Resource Conservation and Recovery Act Information System (RCRIANFO)

TC0080668.1r Page 106

Map ID
Direction
Distance
Elevation (ft.)
Site

MAP FINDINGS

EDR ID Number
EPA ID Number
Database(s)

CENTURY PARK PLAZA (Continued) 1600422883

HAZNET:
 Geopid: CAD981986981
 Telexid: AZD983481813
 Gen County: Los Angeles
 Tel County: 98
 Tons: 4008
 Category: Polychlorinated biphenyls and materials containing PCB's
 Disposal Method: Not reported
 Contact: JIM GROOP TRUST ILLIAN I. TRUST
 Telephone: (310) 652-1801
 Mailing Address: 1801 CENTURY PARK E STE 470
 LOS ANGELES, CA 90067 - 2306
 County: Los Angeles

Geopid: CAD981986981
 Telexid: AZD983481813
 Gen County: Los Angeles
 Tel County: 98
 Tons: 12,8420
 Category: Asbestos-containing waste
 Disposal Method: Not reported
 Contact: JIM GROOP TRUST ILLIAN I. TRUST
 Telephone: (310) 652-1801
 Mailing Address: 1801 CENTURY PARK E STE 470
 LOS ANGELES, CA 90067 - 2306
 County: Los Angeles

Geopid: CAD981986981
 Telexid: AZD983481813
 Gen County: Los Angeles
 Tel County: 98
 Tons: 48,5568
 Category: Asbestos-containing waste
 Disposal Method: Disposal, Land Fill
 Contact: JIM GROOP TRUST ILLIAN I. TRUST
 Telephone: (310) 502-1801
 Mailing Address: 1801 CENTURY PARK E STE 470
 LOS ANGELES, CA 90067 - 2306
 County: Los Angeles

Geopid: CAD981986981
 Telexid: AZD983481813
 Gen County: Los Angeles
 Tel County: 98
 Tons: 8,2708
 Category: Asbestos-containing waste
 Disposal Method: Disposal, Land Fill
 Contact: JIM GROOP TRUST ILLIAN I. TRUST
 Telephone: (310) 652-1801
 Mailing Address: 1801 CENTURY PARK E STE 470
 LOS ANGELES, CA 90067 - 2306
 County: Los Angeles

Map ID
Direction
Distance
Elevation (ft.)
Site

MAP FINDINGS

EDR ID Number
EPA ID Number
Database(s)

CENTURY PARK PLAZA (Continued) 1600422883

WDS:
 Facility ID: Los Angeles River 186000514
 Facility Contact: Margo Gierloff
 SIC Code: 8012
 Agency Name: DOUGLAS EMMETT & COMPANY
 Agency Address: Not reported
 Agency Contact: Not reported
 Design Flow: 0 Million Gallons Per Day
 Facility Type: Other (Class I, II, or III)
 Facility Status: Active - Any facility with a continuous or seasonal discharge that is under Waste Discharge Requirements.
 Agency Type: Private
 Waste Type: Miscellaneous (includes wastes from dewatering, recreational lake overflow, swimming pool wastes, water rids wastewater, ground water seepage and other wastes of this type) - Designated/Inland or Solid Wastes that pose a significant threat to water quality because of their high concentrations (E.G., BOD, Hardness, TRF, Chloride), Unmanageable hazardous wastes (E.G., inorganic salts and heavy metals) are included in this category.
 Threat to Water: Minor Threat to Water Quality. A violation of a regional board order should cause a relatively minor impairment of beneficial uses compared to a major or minor threat. Not all runs without a TTWO will be considered a minor threat to water quality unless coded at a higher level. A Zero (0) may be used to code those NURDS that are found to represent no threat to water quality.
 Complexity: Category C - Facilities having no waste treatment systems, such as cooling water dischargers or those who must comply through best management practices, facilities with passive waste treatment and disposal systems, such as septic systems with subsurface disposal, or dischargers having waste storage systems with land disposal such as daily waste ponds.
 Reclamation: No reclamation requirements associated with this facility.
 POTW: The facility is not a POTW.
 NPDES Number: CAG994001 The 1612 characters designate the state. The remaining 7 are assigned by the Regional Board
 Subregion: 4

The CA HAZNET database contains 22 additional records for this site. Please click here or contact your EDR Account Executive for more information.

Geopid: CAD981986981
 Telexid: AZD983481813
 Gen County: Los Angeles
 Tel County: 98
 Tons: 188,7608
 Category: Asbestos-containing waste
 Disposal Method: Not reported
 Contact: JIM GROOP TRUST ILLIAN I. TRUST
 Telephone: (310) 652-1801
 Mailing Address: 1801 CENTURY PARK E STE 470
 LOS ANGELES, CA 90067 - 2306
 County: Los Angeles

Geopid: CAD981986981
 Telexid: AZD983481813
 Gen County: Los Angeles
 Tel County: 98
 Tons: 0
 Category: Not reported
 Disposal Method: Not reported
 Contact: JIM GROOP TRUST ILLIAN I. TRUST
 Telephone: (310) 652-1801
 Mailing Address: 1801 CENTURY PARK E STE 470
 LOS ANGELES, CA 90067 - 2306
 County: Los Angeles

Geopid: CAD981986981
 Telexid: AZD983481813
 Gen County: Los Angeles
 Tel County: 98
 Tons: 0
 Category: Not reported
 Disposal Method: Not reported
 Contact: JIM GROOP TRUST ILLIAN I. TRUST
 Telephone: (310) 652-1801
 Mailing Address: 1801 CENTURY PARK E STE 470
 LOS ANGELES, CA 90067 - 2306
 County: Los Angeles

MAP FINDINGS

Map ID: U125
 Direction: North
 Distance (ft): 194-1/2
 Elevation: 1961 ft

Database(s): RCRRS-SQG
 EDR ID Number: 189142391
 EPA ID Number: FND05 CAD998091131

AGFA GEVAERTY INC
 1891 CENTURY PARK EAST
 LOS ANGELES, CA 90067

Site 7 of 7 in cluster U

RCRRS:
 Owner: JMB GROUP INC
 (415) 855-1212
 EPA ID: CAD99801131
 Contact: ENVIRONMENTAL MANAGER
 (213) 952-9833

Classification: Small Quantity Generator
 Used Oil Recycle: No
 TSD Activities: Not reported
 Violation Status: No violations found

Other Pertinent Environmental Activity Identified at Site:
 Facility Registry System (FRS)
 Resource Conservation and Recovery Act Information system (RCRAINFO)

ARCO #1251
 16358 OLYMPIC BLVD W
 RANCHO PARK, CA 90964

Site 1 of 2 in cluster V

State LUST:
 Cross Street: KERWOOD
 On Leaked: Not reported
 Case Number: 900840018
 Reg Board: 4
 Chemical: Gasoline
 Local Agency: Regional Board
 Lead Agency: 18050
 Case Type: Other ground water affected
 Status: Post remedial action monitoring
 Able Method: Excesses and Dispose - removes contaminated soil and dispose in approved site, Remove Free Product - removes floating product from water table, Pump and Treat Ground Water - generally employed to remove dissolved contaminants, Vapor Extraction

Review Date: Not reported
 Workplan: 9/18/98
 Pollution Char: 9/23/98
 Remed Action: 9/23/98
 Monitoring: 2/8/01
 Close Date: Not reported
 Release Date: 10/18/1985
 Cleanup Fund Id: Not reported
 Discover Date: 10/18/1985
 Enforcement Id: 4/20/01
 ERI Type: SEL
 Enter Date: 12/31/1986
 Funding: Not reported
 Staff Initials: UNK
 How Discovered: Not reported
 How Stopped: Not reported
 InRM: Yes

Relative: Lower
 Actual: 228 ft

CONFIRM LUST:
 Confirm Level: Not reported
 Prelim Assess: 9/18/98
 Remed Plan: 9/23/98

ARCO #1251
 16358 OLYMPIC
 LOS ANGELES, CA 90964

Site 2 of 2 in cluster V

Relative: Lower
 Actual: 228 ft

CONFIRM LUST:
 Reg Id: 900840018
 Region: CORTESE
 Reg By: Leaking Underground Storage Tanks

Map ID: V127
 Direction: SSW
 Distance (ft): 144-1/2
 Elevation: 2917 ft

Database(s): LUST
 EDR ID Number: \$191297188
 EPA ID Number: N/A

Leak Cause: UNK
 Tank
 Leak Date: 01/01/1985
 Max MTBE GW: 78 Parts per Billion
 MTBE Yleak: MTBE Detected. Site listed for MTBE & MTBE detected
 Priority: Not reported
 Local Case #: Not reported
 Beneficial: Not reported
 Staff: TCS

GW Qualifier: Not reported
 Max MTBE Sol: 430 Parts per Million
 Soil Qualifier: Not reported
 Hydr Basin #: Not reported
 Operator: Not reported
 Oversight Pgm: RB Lead Underground Storage Tank
 Review Date: 07/19/2002
 Stop Date: 11/08/1985
 Work Suspended: Not reported
 Responsible Party: KELLY BROWN
 RP Address: 5802 BOLSA AVE., SUITE #200
 Global Id: T0603701162
 Ctg Name: Not reported
 Contact Person: Not reported
 MTBE Conc: 2
 Miba Fuel: 1
 Water System Name: Not reported
 Well Name: Not reported
 Distance To Leak: 0
 Wreath Discharge Global ID: Not reported
 Wreath Discharge Name: Not reported

Wreath Discharge Name: Not reported

LUST Region 4:
 Report Date: 10/15/1985
 Lead Agency: Regional Board
 Local Agency: 18050
 Case Number: 900840018
 Substances: Gasoline
 Case Type: Groundwater
 Status: Post remedial action monitoring
 Region: 4
 Staff: TCS

ARCO #1251
 16358 OLYMPIC
 LOS ANGELES, CA 90964

Site 2 of 2 in cluster V

Relative: Lower
 Actual: 228 ft

CONFIRM LUST:
 Reg Id: 900840018
 Region: CORTESE
 Reg By: Leaking Underground Storage Tanks

CONFIRM LUST:
 Confirm Level: Not reported
 Prelim Assess: 9/18/98
 Remed Plan: 9/23/98

ARCO #1251
 16358 OLYMPIC
 LOS ANGELES, CA 90964

Site 2 of 2 in cluster V

Relative: Lower
 Actual: 228 ft

CONFIRM LUST:
 Reg Id: 900840018
 Region: CORTESE
 Reg By: Leaking Underground Storage Tanks

Map ID
Direction
Distance (R.)
Elevation

MAP FINDINGS

Database(s)
EOR ID Number
EPA ID Number

128 BEVERLY HILLS HIGH SCHOOL
NE 241 INDIANO DR
BEVERLY HILLS, CA 90212
Relative:
Lower
Actual:
250 ft.

HAZNET
LUST
MA

106181433

State LUST:
Case Street: Not reported
City Locality: Not reported
Case Number: R-10700
Case Name: Diesel
Local Agency: 18000
Case Type: Soil only
Status: Leak being confirmed
Review Date: 10/27/1989
Workshop: Not reported
Pollution Check: Not reported
Remedial Action: Not reported
Monitoring: Not reported
Case Date: Not reported
Release Date: 10/27/1989
Cleanup Fund Id: Not reported
Enforcement Df: Not reported
Erl Type: Not reported
Enter Date: //
Funding: Not reported
Staff Initials: Not reported
How Discovered: Repair Tank
How Stopped: Not reported
Interim: Not reported
Leak Cause: UNK
Leak Source: UNK
MTBE Date: //
Max MTBE GW: 0 Parts per Billion
MTBE Tested: Not Required to be Tested.
Priority: Not reported
Local Case #: Not reported
Beneficial: Not reported
Staff: JLC
GW Qualifier: Not reported
Men MTBE Sol: Not reported
Soil Qualifier: Not reported
Hydr Basin #: Not reported
Operator: Not reported
Overnight Pym: Local Implementing Agency UST (includes non-LOP cases within LOP Jurisdiction)
Overnight Pym: LIA
Review Date: 10/27/1989
Stop Date: 08/19/1988
Work Suspended: Not reported
Responsible Party: BEVERLY HILLS UNIFIED SCHOOL D
RP Address: 250 LASKY DR, BEVERLY HILLS, CA 90212
Global Id: T0803752985
Org Name: Not reported
Contact Person: Not reported
MTBE Conc: 0
Mils Fuel: 0

Confirm Leak:
Pratm Assess:
Remed Plan:

10/27/1989
Not reported
Not reported

Map ID
Direction
Distance (R.)
Elevation

MAP FINDINGS

Database(s)
EOR ID Number
EPA ID Number

BEVERLY HILLS HIGH SCHOOL (Continued)
Water System Name: Not reported
Well Name: Not reported
Distance To LUST: 0
Waste Discharge Global ID: Not reported
Waste Disch Assigned Name: Not reported

106181433

LUST Region 4:
Report Date: 10/27/1989
Local Agency: Local Agency
Local Agency: 18000
Case Number: R-10700
Substance: Diesel
Case Type: Soil
Status: Leak being confirmed
Region: 4
Staff: Not reported

HAZNET:
Genaid: CAD082036818
Tepaid: CAD080068650
Gen County: Los Angeles
Tad County: Los Angeles
Tone: /1100
Category: Laboratory waste chemicals
Disposal Method: Recycler
Contact: BEVERLY HILLS U S D
Telephone: (800) 000-0000
Mailing Address: 255 S LASKY DR
BEVERLY HILLS, CA 90212 - 3644
County: Los Angeles

Genaid: CAD082036818
Tepaid: CAD080068650
Gen County: Los Angeles
Tad County: Los Angeles
Tone: 8125
Category: Laboratory waste chemicals
Disposal Method: Not reported
Contact: BEVERLY HILLS U S D
Telephone: (800) 000-0000
Mailing Address: 255 S LASKY DR
BEVERLY HILLS, CA 90212 - 3644
County: Los Angeles

Genaid: CAD082036818
Tepaid: CAD080068650
Gen County: Los Angeles
Tad County: Los Angeles
Tone: 3235
Category: Unspecified solvent mixture Waste
Disposal Method: Recycler
Contact: BEVERLY HILLS U S D
Telephone: (800) 000-0000
Mailing Address: 255 S LASKY DR
BEVERLY HILLS, CA 90212 - 3644
County: Los Angeles

Map ID Direction Distance (ft.) Elevation Site
 MAP FINDINGS
 Database(s) EDR ID Number EPA ID Number
 199181433

BEVERLY HILLS HIGH SCHOOL (Continued)

General: CAD082036818
 TSPid: CAD082032405
 Gen County: Los Angeles
 TSP County: Los Angeles
 TSP: 8174
 Category: Halogenated solvents (chloroform, methyl chloride, perchloroethylene, etc.)
 Disposal Method: Recycler
 BEVERLY HILLS U S D
 Contact: (000) 000-0000
 Telephone: 255 S LASKY DR
 Mailing Address: BEVERLY HILLS, CA 90212 - 3644
 County: Los Angeles

General: CAD082036818
 TSPid: CAD082032405
 Gen County: Los Angeles
 TSP County: Los Angeles
 TSP: 8174
 Category: Halogenated solvents (chloroform, methyl chloride, perchloroethylene, etc.)
 Disposal Method: Recycler
 BEVERLY HILLS U S D
 Contact: (000) 000-0000
 Telephone: 255 S LASKY DR
 Mailing Address: BEVERLY HILLS, CA 90212 - 3644
 County: Los Angeles

The CA HAZNET release contains 17 additional records for this site. Please click here or contact your EDR Account Executive for more information.

139 West 104-1/2 2487 ft. 76 PRODUCTS STATION #1715 18366 SANTA MONICA LOS ANGELES, CA 90025 Cortese S103365811 N/A

Relative: Lower
 Actual: 299 ft.
 Reg By: Leading Underground Storage Tanks

130 8W 194-1/2 2877 ft. 2111 SOUTH BEVERLY GLEN BLVD. LOS ANGELES, CA CHIMERS S16829343 N/A

Relative: Lower
 Actual: 288 ft.
 Reg By: Leading Underground Storage Tanks

CHIMERS:
 OES Control Number: 9117203 DOT ID: 1789
 DOT Hazard Class: Not Reported
 Chemical Name: MURATIC ACID
 Extent of Release: Not reported
 CAS Number: Not reported
 Environmental Contaminant: None Reported
 Incident Date: 22-MAY-81
 Time Completed: 1525
 Physical State Stored: Liquid
 Physical State Released: Liquid
 Release Unit: Gallons
 Container Description: 2
 Container Type: 04

Map ID Direction Distance (ft.) Elevation Site
 MAP FINDINGS
 Database(s) EDR ID Number EPA ID Number
 S16829343

(Continued)

Container Material: Plastic, Flexible
 Level Of Container: Ground Level
 Container Capacity: 1
 Container Capacity Units (code): Gallons
 Extent Of Release (code): 8
 Agency Id Number: 19105
 Agency Incident Number: 0408
 Agency Incident Number: 9117203
 Time Notified: 1425
 Estimated Temperature: 400
 Property Material: C
 Mark Than Three Substances Involved?: Not reported
 Special Studies 1: Not reported
 Special Studies 2: Not reported
 Special Studies 3: Not reported
 Special Studies 4: Not reported
 Special Studies 5: Not reported
 Special Studies 6: Not reported
 Responding Agency Personnel # Of Injuries: 0
 Responding Agency Personnel # Of Fatalities: 0
 Resp Agency Personnel # Of Decontaminated: 0
 Others Number Of Injuries: 0
 Others Number Of Fatalities: 0
 Vehicle Make/Year: Not reported
 Vehicle License Number: Not reported
 Vehicle State: Not reported
 Vehicle Id Number: Not reported
 CADD/PUC/CC Number: Not reported
 Company Name: Not reported
 Reporting Officer Name/ID: DAVID RUFF FS-27-B
 Report Date: 22-MAY-81
 Comments: Not reported
 Facility Telephone Number: Error read
 Waterway Involved: Not reported
 Spill Site: Not reported
 Cleanup By: Not reported
 Containment: Not reported
 What Happened: Not reported
 Date/Time: Not reported
 Evacuations: Not reported
 Type: Not reported
 Other: Not reported
 Chemical 1: Not Reported
 Chemical 2: Not Reported
 Chemical 3: Not Reported

Map ID
 Direction
 Distance (ft.)
 Elevation

MAP FINDINGS

EPA ID Number
 Database(s)

EPA ID Number
 Database(s)

9162/25867

9162/25867
 Cortese MA

CHEVRON (Continued)
 Water System Name: Not reported
 Well Name: Not reported
 Distance To Leak: 0
 Waste Discharge Global ID: Not reported
 Waste Dump Assigned Name: Not reported

LUST Region 4:
 Record Date: 10/23/1989
 Local Agency: Local Agency
 Local Agency: 19000
 Case Number: 1-10833
 Substance: Gasoline
 Case Type: Soil
 Status: Case Closed
 Region: 4
 State: Not reported

CORTSE:
 Reg ID: 1-10833
 Region: CORTSE
 Reg 89: Leaking Underground Storage Tanks

MORENO DR
 Case Number: 1-10833
 Rag Report: 4
 Chemical: Gasoline
 Local Agency: 19000
 Case Type: Soil only
 Status: Case Closed
 Review Date: Not reported
 Workplan: 10/23/89
 Pollution Char: Not reported
 Remed Action: Not reported
 Monitoring: Not reported
 Release Date: 12/27/1982
 Cleanup Fund ID: Not reported
 Discover Date: 1/1/85
 Enforcement D1: 1/1/85
 Eff Type: 222
 Enter Date: 06/01/1980
 Funding: Federal Funds
 Staff Initials: Not reported
 How Discovered: Not reported
 How Stopped: Not reported
 Interim: Not reported
 Leak Cause: Not reported
 Leak Source: Not reported
 MTBE Date: 1/1/85
 Max MTBE Qty: 0 Parts per Billion
 MTBE Tested: Site NOT tested for MTBE. Includes Unknown and Not Analyzed.
 Priority: Not reported
 Local Case #: Not reported
 Barcode: Not reported
 Staff: A.C.
 DR Qualifier: Not reported
 Site MTBE Soil: Not reported
 Site Character: Not reported
 Other Basin #: Not reported
 Operator: GARY WEISS & SONS
 Oversight Firm: Local Implementing Agency LUST (includes non-LOP cases within LOP Jurisdiction)
 Oversight Firm: LA
 Review Date: 06/20/1992
 Site Date: 1/1
 Work Suspended: Not reported
 Responsible Party: MAURICE DOLEK
 RP Address: 207 N MAPLE DR, BEVERLY HILLS, CA 90210
 Global ID: T0633703860
 Org Name: Not reported
 Contact Person: Not reported
 MTBE Conc: 0
 Mibe Fuel: 1

Confirm Leak: Not reported
 Prelim Assess: 10/20/89
 Remed Plan: Not reported

9162/25867

9162/25867
 Cortese MA

TWENTIETH CENTURY FOX STUDIOS
 132
 BE
 12-1
 3123 ft.

Los Angeles (City), CA

LF:
 Facility ID: 19-AR-5145
 Operator: Not reported
 Operator Phone: Not reported
 Operator Addr: Not reported
 Owner: Not reported
 Owner Address: Not reported
 Owner Telephone: Not reported
 Activity: Solid Waste Disposal Site
 Operator's Status: Closed
 Regulation Status: To Be Determined
 Region: STATE
 LULF Long: 34.05 / -118.25
 Permit Date: Not reported
 Restrictions: Not reported
 Status: Not reported
 SWS Number: Not reported
 Site Type: Not reported
 Type Of Waste: Not reported
 Disposal Area: Not reported
 SWPP Date: Not reported
 WQR Number: Not reported
 Dates Of Operation: Not reported
 Closure Approval: Not reported
 Date Of Field Units: Not reported
 Surface Condition: Not reported
 Landfill Code: Not reported
 Landfills: Not reported
 Emergency Response: Not reported
 Other Recommendation: Not reported

CHEVRON
 131
 NINE
 12-1
 2676 ft.

**8975 SANTA MONICA BLVD.
 BEVERLY HILLS, CA 90210**

State LUST:
 Cross Street: MORENO DR
 Qty Leaked: Not reported
 Case Number: 1-10833
 Rag Report: 4
 Chemical: Gasoline
 Local Agency: 19000
 Case Type: Soil only
 Status: Case Closed
 Review Date: Not reported
 Workplan: 10/23/89
 Pollution Char: Not reported
 Remed Action: Not reported
 Monitoring: Not reported
 Release Date: 12/27/1982
 Cleanup Fund ID: Not reported
 Discover Date: 1/1/85
 Enforcement D1: 1/1/85
 Eff Type: 222
 Enter Date: 06/01/1980
 Funding: Federal Funds
 Staff Initials: Not reported
 How Discovered: Not reported
 How Stopped: Not reported
 Interim: Not reported
 Leak Cause: Not reported
 Leak Source: Not reported
 MTBE Date: 1/1/85
 Max MTBE Qty: 0 Parts per Billion
 MTBE Tested: Site NOT tested for MTBE. Includes Unknown and Not Analyzed.
 Priority: Not reported
 Local Case #: Not reported
 Barcode: Not reported
 Staff: A.C.
 DR Qualifier: Not reported
 Site MTBE Soil: Not reported
 Site Character: Not reported
 Other Basin #: Not reported
 Operator: GARY WEISS & SONS
 Oversight Firm: Local Implementing Agency LUST (includes non-LOP cases within LOP Jurisdiction)
 Oversight Firm: LA
 Review Date: 06/20/1992
 Site Date: 1/1
 Work Suspended: Not reported
 Responsible Party: MAURICE DOLEK
 RP Address: 207 N MAPLE DR, BEVERLY HILLS, CA 90210
 Global ID: T0633703860
 Org Name: Not reported
 Contact Person: Not reported
 MTBE Conc: 0
 Mibe Fuel: 1

Map ID
Direction
Distance (R.)
Elevation
Site

MAP FINDINGS

EPA ID Number
Database(s)

182381009

TWENTYETH CENTURY FOX STUDIOS (Continued)

Business Site : Not reported
 Priority For Site Assessment : Not reported
 Last Date : Not reported
 Explanation : Not reported
 No Further Action : Not reported
 Permitted Throughput with Units : 0
 Permitted Throughput with Units : 0
 Permitted Throughput with Units : 0
 Actual Capacity with Units : Not reported
 Permitted Capacity with Units : 0
 Remaining Capacity with Units : Not reported
 Permitted Total Acraage : 0
 Inspection Frequency : Quarterly
 Inspection Name : Not reported
 GPS Status : Not reported
 Permit Status : Not reported
 Category : Disposal
 Unit Number : 01
 Last Waste Tite Inspection Count : 0
 Last Waste Tite Inspection Date : Not reported
 Original Waste Tite Count : Not reported
 Original Waste Tite Count Date : //
 Closure Date : Not reported
 Closure Type : 0
 Disposal Acraage : 0
 Remaining Capacity : 0

133
ESE
1/2-1
3466 R.

Relative:
Lower

1890278135
N/A

HAZNET:
Gepaid: CAD081450141
Tepaid: CAD000000222
Gen County: Los Angeles
Tel County: Los Angeles
Tonc: 4887
Category: Unreported oil-containing waste
Disposal Method: Not reported
Tontact: HILLCREST BEVERLY OIL CORP
Telephone: (714) 865-6860
Mailing Address: 14711 BENTLEY CIR STE B
TUSTIN, CA 92780 - 7226
County: Los Angeles

Gepaid: CAD081450141
Tepaid: CAD029400019
Gen County: Los Angeles
Tel County: Los Angeles
Tonc: 565.3160
Category: Aqueous solution with less than 10% total organic residues
Disposal Method: Treatment, Tank
Tontact: HILLCREST BEVERLY OIL CORP
Telephone: (714) 865-6860
Mailing Address: 14711 BENTLEY CIR STE B
TUSTIN, CA 92780 - 7226

Map ID
Direction
Distance (R.)
Elevation
Site

MAP FINDINGS

EPA ID Number
Database(s)

1890278135

HILLCREST COUNTRY CLUB (Continued)

County: Los Angeles
 Gepaid: CAD081450141
Tepaid: CAD029400019
Gen County: Los Angeles
Tel County: Los Angeles
Tonc: 565.8780
Category: Aqueous solution with less than 10% total organic residues
Disposal Method: Not reported
Tontact: HILLCREST BEVERLY OIL CORP
Telephone: (714) 865-6860
Mailing Address: 14711 BENTLEY CIR STE B
TUSTIN, CA 92780 - 7226
County: Los Angeles
Gepaid: CAL000002471
Tepaid: CAD000007828
Gen County: Los Angeles
Tel County: Los Angeles
Tonc: 48.0508
Category: Asbestos-containing waste
Disposal Method: Disposal, Land Fill
Tontact: Not reported
Telephone: (800) 000-0000
Mailing Address: 10000 W PICO BLVD
LOS ANGELES, CA 90064 - 3417
County: Los Angeles
Gepaid: CAL000002471
Tepaid: CAD000007828
Gen County: Los Angeles
Tel County: Los Angeles
Tonc: 6300
Category: Asbestos-containing waste
Disposal Method: Not reported
Tontact: Not reported
Telephone: (800) 000-0000
Mailing Address: 10000 W PICO BLVD
LOS ANGELES, CA 90064 - 3417
County: Los Angeles

1890278135
N/A

HAZNET:
Gepaid: CAD081450141
Tepaid: CAD000000222
Gen County: Los Angeles
Tel County: Los Angeles
Tonc: 4887
Category: Unreported oil-containing waste
Disposal Method: Not reported
Tontact: HILLCREST BEVERLY OIL CORP
Telephone: (714) 865-6860
Mailing Address: 14711 BENTLEY CIR STE B
TUSTIN, CA 92780 - 7226
County: Los Angeles

Gepaid: CAD081450141
Tepaid: CAD029400019
Gen County: Los Angeles
Tel County: Los Angeles
Tonc: 565.3160
Category: Aqueous solution with less than 10% total organic residues
Disposal Method: Treatment, Tank
Tontact: HILLCREST BEVERLY OIL CORP
Telephone: (714) 865-6860
Mailing Address: 14711 BENTLEY CIR STE B
TUSTIN, CA 92780 - 7226

HILLCREST COUNTRY CLUB (Continued)

FD:

Facility ID: 1900588
Regulate ID: Not reported
Risk Rf: Active Underground Storage Tank Location
SIC Code: Not reported
Status: Active Facility Tel: (213) 553-8911
Mail To: Not reported
10000 W PICO BLVD
LOS ANGELES, CA 90004
Contact: Not reported
DUNS No: Not reported
Creation: 10/22/83
EPA ID: Not reported
Comments: Not reported

UST HSET:

Facility ID: 6437
Tank Num: 1
Tank Capacity: 800
Tank Used For: WASTE OIL
Type of Fuel: None
Leak Detection: None
Contact Name: DAVIS MASTROLEO
Total Tanks: 2
Facility Type: 2

Facility ID: 6437
Tank Num: 5
Tank Capacity: 5000
Tank Used For: PRODUCT
Type of Fuel: UNLEADED
Leak Detection: None
Contact Name: DAVIS MASTROLEO
Total Tanks: 2
Facility Type: 2

State UST:

Facility ID: 2531
Total Tanks: 1
Region: STATE
Local Agency: Los Angeles, Los Angeles County

1949 PICO BLVD.
LOS ANGELES (County), CA

CHIMERS:

OSB Contact Number: 2846
DOT Hazard Class: Not Reported
Chemical Name: crude oil
Extent of Release: Not reported
CAS Number: Not reported
Environmental Contamination: None Reported
Incident Date: Not reported
Time Completed: Not reported
Physical State Stored: Not reported
Physical State Released: Not reported
Release Unit: Not reported
Container Description: Not reported

134
South
12-1
3434 R.

Relative:
Lower

Actual:
233 R.

CHIMERS 818531689 MA

HILLCREST COUNTRY CLUB (Continued)

Level Of Containr: Not reported
Container Capacity: Not reported
Container Capacity Units (code): Not reported
Extent Of Release (code): Not reported
Agency ID Number: Not reported
Agency Incident Number: Not reported
OES Incident Number: 00-0873
Time Notified: Not reported
Surrounding Area: Not reported
Estimated Temperature: Not reported
Property Management: Not reported
More Than Two Substances Involved?: Not reported
Special Studies 1: Not reported
Special Studies 2: Not reported
Special Studies 3: Not reported
Special Studies 4: Not reported
Special Studies 5: Not reported
Special Studies 6: Not reported
Responding Agency Personnel # Of Injuries: 0
Resp Agency Personnel # Of Fatalities: 0
Others Number Of Discontaminated: Not reported
Others Number Of Injuries: Not reported
Others Number Of Fatalities: Not reported
Vehicle Make/year: Not reported
Vehicle License Number: Not reported
Vehicle State: Not reported
Vehicle Id Number: Not reported
CA/DOT/PUC/CC Number: Not reported
Company Name: Not reported
Reporting Officer Name/ID: Not reported
Report Date: Not reported
Comments: Not reported
Facility Telephone Number: Not reported
Waterway Involved: No
Spill Site: Not reported
Cleanup By: Road
Containment: Contractor
What Happened: Break in underground vault in street
Date/Time: 2/23/00 2100
Eircumstance: 0
Type: PETROLEUM
Chemical 1: Not Reported
Chemical 2: Not Reported
Chemical 3: Not Reported

MAP FINDINGS

Map ID
Direction
Distance (ft.)
Elevation

EDR ID Number
EPA ID Number
Database(s)

135 UNOCAL SERVICE STATION 80703
North
12-1
3488 ft.
HAZNET
California
N/A

Relative:
Lower
Actual:
288 ft.

HAZNET:
CAGS1946474
CAGD29408019
Gen County: Los Angeles
Tad County: Los Angeles
Tone: 1.0000
Category: Waste of and instead of
Disposal Method: Treatment, Tank
Contact: UNOCAL COMPANY OF CALIFORNIA
Telephone: (714) 428-4550
Mailing Address: P.O. BOX 25376
SANTA ANA, CA 92708 - 0378
Los Angeles

County: Los Angeles
Gepaid: CAL00138075
Tepaid: CAT08013362
Gen County: Los Angeles
Tad County: Los Angeles
Tone: .1667

Category: Aqueous solution with less than 10% total organic residues
Disposal Method: Recycle
Contact: TOSCO MARKETING
Telephone: (802) 728-1180
Mailing Address: P.O. BOX 52085
PHOENIX, AZ 85072 - 2085
Los Angeles

County: Los Angeles
Gepaid: CAL00138075
Tepaid: CAGD29408019
Gen County: Los Angeles
Tad County: Los Angeles
Tone: .0917

Category: Aqueous solution with less than 10% total organic residues
Disposal Method: Not reported
Contact: TOSCO MARKETING
Telephone: (802) 728-1180
Mailing Address: P.O. BOX 52085
PHOENIX, AZ 85072 - 2085
Los Angeles

County: Los Angeles
Gepaid: CAGS1946474
Tepaid: CAL00133451
Gen County: Los Angeles
Tad County: Los Angeles
Tone: .2916

Category: Unspecified organic liquid residue
Disposal Method: Transfer Station
Contact: UNOCAL COMPANY OF CALIFORNIA
Telephone: (714) 428-4550
Mailing Address: P.O. BOX 25376
SANTA ANA, CA 92708 - 0378
Los Angeles

MAP FINDINGS

Map ID
Direction
Distance (ft.)
Elevation

EDR ID Number
EPA ID Number
Database(s)

(Continued)
814621888

Container Type: Not reported
Container Material: Not reported
Level Of Container: Not reported
Container Capacity: Not reported
Elevat Of Release (code): Not reported
Agency ID Number: Not reported
CES Incident Number: 28846
Time Notified: Not reported
Surrounding Area: Not reported
Estimated Temperature: Not reported
Property Management: Not reported
More Than Two Substances Involved?: Not reported
Special Studies 1: Not reported
Special Studies 2: Not reported
Special Studies 3: Not reported
Special Studies 4: Not reported
Special Studies 5: Not reported
Special Studies 6: Not reported

Responding Agency Personnel # Of Injuries: UNKNOWN
Responding Agency Personnel # Of Fatalities: UNKNOWN
Resp Agency Personnel # Of Decontaminated: Not reported
Others Number Of Injuries: Not reported
Others Number Of Fatalities: Not reported
Vehicle Make/year: Not reported
Vehicle License Number: Not reported
Vehicle Make: Not reported
Vehicle ID Number: Not reported
CANDOT/PUC/KC Number: Not reported
Company Name: Not reported
Reporting Officer Name/ID: Not reported
Report Date: Not reported
Comments: Not reported
Facility Telephone Number: Not reported
Waterway Involved: storm drains and biogenic creek.
Waterway: Not reported
Spill Site: 7
Cleanup By: YES
Containment: heavy rains forced oil from oil field, flowed to storm drain and biogenic creek

What Happened: UNKNOWN
Dispersions: UNKNOWN
Type: Not reported
Other: Not reported
Chemical 1: Not Reported
Chemical 2: Not Reported
Chemical 3: Not Reported

Map ID
Direction
Distance
Elevation

MAP FINDINGS

Database(s)
EPA ID Number

UNOCAL SERVICE STATION 80783 (Continued) 810847495

Geopid: CAD09164674
Tspid: CAD098482708
Gen County: Los Angeles
Tel County: Los Angeles
Tons: 4170
Category: Aqueous solution with less than 10% total organic residues
Disposal Method: Recycler
Contact: UNION OIL COMPANY OF CALIFORNIA
Telephone: (714) 428-6590
Mailing Address: PO BOX 25376
Santa Ana, CA 92709 - 5376
County: Los Angeles

The CA HAZNET database contains 1 additional record for this site.
Please click here or contact your EDN Account Executive for more information.

CORTESE
Reg ID: R-24682
Region: CORTESE
Reg By: Leaking Underground Storage Tanks

W137
NWV
3819 R.
Relative:
Higher
Actual:
343 F.

19191 WILSHIRE BLVD
WEST LOS ANGELES, CA 9
Site 1 of 2 in cluster W

CHMRS 816672454
N/A

CHMRS:
DES Control Number: 01-4960
DOT Hazard Class: Not Reported
Chemical Name: Sewage
Extent of Release: Not reported
CAS Number: Not reported
Environmental Contamination: None Reported
Incident Date: Not reported
Time Completed: Not reported
Physical State Stored: Not reported
Physical State Released: Not reported
Release Unit: Not reported
Container Description: Not reported
Container Type: Not reported
Container Material: Not reported
Level Of Containment: Not reported
Container Capacity: Not reported
Container Capacity Units (code): Not reported
Extent Of Release (code): Not reported
Agency ID Number: Not reported
QCS Incident Number: 01-4880
Time Released: Not reported
Surrounding Area: Not reported
Estimated Temperature: Not reported
Property Management: Not reported
More Than Two Substances Involved?: Not reported
Special Studies 1: Not reported
Special Studies 2: Not reported
Special Studies 3: Not reported
Special Studies 4: Not reported
Special Studies 5: Not reported

DOT ID: Not reported
Quantity Released: 1600
Property Use: Not reported
Date Completed: 8/1/01

Map ID
Direction
Distance
Elevation

MAP FINDINGS

Database(s)
EPA ID Number

(Continued) 816672454

Special Studies 6: Not reported
Reporting Agency Personnel # Of Injuries: 0
Resp Agency Personnel # Of Fatalities: 0
Others Number Of Discontaminated: Not reported
Others Number Of Injuries: Not reported
Others Number Of Fatalities: Not reported
Vehicle Make/Year: Not reported
Vehicle License Number: Not reported
Vehicle ID Number: Not reported
CA DOT/PUC/CC Number: Not reported
Company Name: Not reported
Reporting Officer Name/ID: Not reported
Report Date: Not reported
Comments: Not reported
Facility Telephone Number: Not reported
Wasteway Involved: No
Wasteway: Not reported
Spill Site: Not reported
Cleanup By: Merchants/Business
Containment: Reporting Party Yes
Fuel Filled: A root blockage in 8 inch line caused back up.
Fuel Type: 0
Estimate: 8/1/01 1600
Type: SEWAGE
Other: Not reported
Chemical 1: Not Reported
Chemical 2: Not Reported
Chemical 3: Not Reported

W137
NWV
3819 R.
Relative:
Higher
Actual:
343 F.

LOS ANGELES COUNTRY CLUB THE
19191 WILSHIRE BLVD
LOS ANGELES, CA 90024
Site 2 of 2 in cluster W

HAZNET 816632639
CHMRS N/A

HAZNET:
Geopid: CAL00045678
Tspid: CAD088446710
Gen County: Los Angeles
Tel County: Los Angeles
Tons: 220
Category: Organized events (picnics, banquets, off/ socials, etc.)
Disposal Method: LOS ANGELES COUNTRY CLUB
Contact: (213) 274-4100
Telephone: (213) 274-4100
Mailing Address: 19191 WILSHIRE BLVD
Los Angeles, CA 90024 - 4700
County: Los Angeles

Map ID
Direction
Distance
Elevation

MAP FINDINGS

EDR ID Number
EPA ID Number
Database(s)

LOS ANGELES COUNTRY CLUB THE (Continued)

816828338

Geopid: CAL000045678
Tapeid: CAD083489485
Gen County: Los Angeles
Tid County: Fresno
Tone: -1250
Category: Organic liquids with metals Alkaline solution (pH 4.1-12.5) with metals (antimony, arsenic, barium, beryllium, cadmium, chromium, cobalt, copper, lead, mercury, molybdenum, nickel, selenium, silver, thallium, vanadium, and zinc)

Disposal Method: Transfer Station
Contact: LOS ANGELES COUNTRY CLUB
Telephone: (213) 276-6104
Mailing Address: 10101 WILSHIRE BLVD
LOS ANGELES, CA 90024 - 4703
County: Los Angeles

Geopid: CAL000045678
Tapeid: CAT000813803
Gen County: Los Angeles
Tid County: Los Angeles
Tone: -2817
Category: Aqueous solution with less than 10% total organic residues

Disposal Method: Transfer Station
Contact: LOS ANGELES COUNTRY CLUB
Telephone: (213) 276-6104
Mailing Address: 10101 WILSHIRE BLVD
LOS ANGELES, CA 90024 - 4703
County: Los Angeles

Geopid: CAL000045678
Tapeid: CAD089448710
Gen County: Los Angeles
Tid County: Los Angeles
Tone: -2830
Category: Waste oil and related oil

Disposal Method: Transfer Station
Contact: LOS ANGELES COUNTRY CLUB
Telephone: (213) 276-6104
Mailing Address: 10101 WILSHIRE BLVD
LOS ANGELES, CA 90024 - 4703
County: Los Angeles

Geopid: CAL000045678
Tapeid: CAD089448710
Gen County: Los Angeles
Tid County: Los Angeles
Tone: -4686
Category: Unspecified solvent mixture Waste

Disposal Method: Transfer Station
Contact: LOS ANGELES COUNTRY CLUB
Telephone: (213) 276-6104
Mailing Address: 10101 WILSHIRE BLVD
LOS ANGELES, CA 90024 - 4703
County: Los Angeles

The CA/MONNET database contains 29 additional records for this site.
Please click here or contact your EDR Account Executive for more information.

Map ID
Direction
Distance
Elevation

MAP FINDINGS

EDR ID Number
EPA ID Number
Database(s)

LOS ANGELES COUNTRY CLUB THE (Continued)

816828338

CHMRS
GES Control Number: 98-8213 DOT ID: Not reported
DOT Hazard Class: Rear Sewage
Chemical Name: Not reported
Extent of Release: Not reported
CAS Number: 3000
Environmental Contaminant: None Reported
Incident Date: Not reported
Date Completed: 12/08/98
Physical State Shown: Not reported
Physical State Released: Not reported
Release Unit: Not reported
Container Description: Not reported
Container Type: Not reported
Amount Released: Not reported
Area Of Contamination: Not reported
Container Capacity: Not reported
Container Capacity (Units (code): Not reported
Extent Of Release (code): Not reported
Agency ID Number: Not reported
Agency Incident Number: Not reported
OES Incident Number: 98-8213
Time Notified: Not reported
Surrounding Area: Not reported
Estimated Temperature: Not reported
Property Management: Not reported
More Than Two Substances Involved: Not reported
Special Studies 1: Not reported
Special Studies 2: Not reported
Special Studies 3: Not reported
Special Studies 4: Not reported
Special Studies 5: Not reported
Special Studies 6: Not reported
Responding Agency Personnel # Of Injuries: 0
Responding Agency Personnel # Of Fatalities: 0
Resp Agency Personnel # Of Decontaminated: Not reported
Others Number Of Injuries: Not reported
Others Number Of Fatalities: Not reported
Vehicle Make/year: Not reported
Vehicle License Number: Not reported
Vehicle State: Not reported
Vehicle Id Number: Not reported
CA/DOT/PU/COC Number: Not reported
Company Name: Not reported
Reporting Officer Name/ID: Not reported
Report Date: Not reported
Comments: Not reported
Facility Telephone Number: Not reported
Waterway Involved: Yes
Waterway: Storm drain leading to Pacific Ocean
Spill Site: Merchant/Business
Cleanup By: Reporting Party
What Happened: Root stoppage in an 8" sewer line
Date/Time: 12/08/98 7:00
Excavations: 0

Map ID
Direction
Distance
Elevation

MAP FINDINGS

EDR ID Number
EPA ID Number
Database(s)
Site

LOS ANGELES COUNTRY CLUB THE (Continued) 816043643

Type : SEWAGE
Other : 1000 into storm drain
Chemical 1 : Not Reported
Chemical 2 : Not Reported
Chemical 3 : Not Reported

118
WILSHIRE TRIANGLE CENTER
9777 WILSHIRE BLVD
BEVERLY HILLS, CA 90210
4186 R.L.
Relative
Lower:
Actual:
283 R.

LUIST 816043645
LOS ANGELES CO. HHS
Cortes
NA

LUIST Region 4:
Report Date: 4/30/1982
Lead Agency: Regional Board
Local Agency: 19000
Case Number: 1-11840
Substance: Gasoline
Case Type: Groundwater
Status: Case Closed
Region: 4
Staff: MSH

CORTESE
Reg Id: I-11840
Reg: CORTESE
Reg By: Leaking Underground Storage Tanks

HMS:
Facility Id: 011777-011840
Permit Number: 0000403T
Facility Status: Closed
Region: Los Angeles County

Permit Status: Closed

119
WILSHIRE
9732 SANTA MONICA BLVD S
BEVERLY HILLS, CA 90210
4831 R.L.
Relative
Lower:
Actual:
289 R.

LUIST 816043643
LOS ANGELES CO. HHS
Cortes
NA

State LUIST:
Cross Street: WILSHIRE
City/Leak: Not reported
Case Number: 1-03365
Reg Board: 4
Chemical: Gasoline
Lead Agency: Regional Board
Local Agency: 19000
Case Type: Soil only
Status: Case Closed
Review Date: Not reported
Workplan: B21/80
Pollution Char: Not reported
Removal Action: Not reported
Monitoring: Not reported
Case Date: 06/13/1989
Release Date: 02/25/1982
Cleanup Fund Id: Not reported
Discover Date: 01/14/1982
Enforcement Id: Not reported
Erf Type: Not reported

Confirm Leak: Not reported
Prelim Assess: B21/80
Remed Plan: Not reported

Map ID
Direction
Distance
Elevation

MAP FINDINGS

EDR ID Number
EPA ID Number
Database(s)
Site

ROYAL MOTORS (Continued)

Enter Date: 03/31/1982
Funding: Federal Funds
Staff Initial: Not reported
How Discovered: OM
How Stopped: Not reported
How Insured: Not reported
Leak Cause: UNK
Leak Source: UNK
MTBE Date: //
Met MTBE GW: 0 Pails per Billion
MTBE Test: Site NOT Tested for MTBE, Includes Unknown and Not Analyzed.
Priority: Not reported
Local Case #: Not reported
Beneficial: J.C.
Staff: Not reported
GW Qualifier: Not reported
Met MTBE Soil: Not reported
Soil Qualifier: Not reported
Hydr Basin #: Not reported
Operator: ROOSTAL MOSEN
Overnight Prgm: RS Lead Underground Storage Tank
Review Date: 06/13/1986
Stop Date: //
Work Suspended: Not reported
Responsible Party: BEVERLY HILLS AUTO CENTER
RP Address: 233 S SPALDING DR, BEVERLY HILLS, 90212
Global Id: T0803703395
Org Name: Not reported
Contract Person: Not reported
MTBE Conc: 0
Mils Fuel: 1
Water System Name: Not reported
Well Name: Not reported
Distance To Leak: 0
Waste Discharge Global ID: Not reported
Waste Disch Assigned Name: Not reported

LUIST Region 4:
Report Date: 2/25/1982
Lead Agency: Regional Board
Local Agency: 19000
Case Number: 1-03365
Substance: Gasoline
Case Type: Soil
Status: Case Closed
Region: 4
Staff: Not reported

CORTESE
Reg Id: 103365
Reg: CORTESE
Reg By: Leaking Underground Storage Tanks

HMS:
Facility Id: 008545-00365
Permit Number: Not reported
Facility Status: OPEN
Region: Los Angeles County

Permit Status: Not reported

MAP FINDINGS

Map ID Direction Distance (ft) Elevation Site
 EDR ID Number EPA ID Number Database(s)
 140 SWW 102-1 4883 ft. 10991 PICO LOS ANGELES, CA 90015
 102-1 4883 ft. 10991 PICO LOS ANGELES, CA 90015
 Database(s) CHMRS \$105670051 N/A

ROYAL MOTORS (Continued)
 Vehicle Id Number: 10991 PICO
 Company Name: LOS ANGELES, CA 90015
 Reporting Officer Name/ID: N/A
 Report Date: N/A
 Comments: N/A
 Facility Telephone Number: N/A
 Wasteway Involved: N/A
 Wasteway: N/A
 Spill Site: N/A
 Cleanup By: N/A
 Containment: N/A
 What Happened: N/A

141 8W 4819 ft. 2945 MAHANO AVE LOS ANGELES, CA 24488
 Relative: Lower
 Actual: 228 ft.

CHMRS: 01-7180 DOT ID: Not reported
 OES Control Number: Not reported
 DOT Hazard Class: Unknown Odor
 Chemical Name: Not reported
 Extent Of Release: Not reported
 CAS Number: Not reported
 Environmental Contamination: None Reported
 Incident Date: Not reported
 Time Completed: Not reported
 Physical State Stored: Not reported
 Physical State Released: Not reported
 Release Unit: Not reported
 Container Description: Not reported
 Container Type: Not reported
 Container Material: Not reported
 Level Of Container: Not reported
 Container Capacity: Not reported
 Container Capacity Units (code): Not reported
 Extent Of Release (code): Not reported
 Agency Id Number: Not reported
 Agency Incident Number: Not reported
 OES Incident Number: 01-7180
 Time Notified: Not reported
 Surrounding Area: Not reported
 Estimated Temperature: Not reported
 Property Management: Not reported
 More Than Two Substances Involved?: Not reported
 Special Studies 1: Not reported
 Special Studies 2: Not reported
 Special Studies 3: Not reported
 Special Studies 4: Not reported
 Special Studies 5: Not reported
 Special Studies 6: Not reported
 Responding Agency Personnel # Of Injuries: 0
 Responding Agency Personnel # Of Fatalities: 0
 Resp Agency Personnel # Of Decontaminated: Not reported
 Others Number Of Injuries: Not reported
 Others Number Of Fatalities: Not reported
 Vehicle Make/year: Not reported
 Vehicle License Number: Not reported
 Vehicle State: Not reported

MAP FINDINGS

Map ID Direction Distance (ft) Elevation Site
 EDR ID Number EPA ID Number Database(s)
 142 East 102-1 5884 ft. 9488 OLYMPIC BLVD BEVERLY HILLS, CA 90212
 Database(s) HAZNET \$16807865 N/A

(Continued)
 Vehicle Id Number: 9488 OLYMPIC BLVD
 Company Name: BEVERLY HILLS, CA 90212
 Reporting Officer Name/ID: N/A
 Report Date: N/A
 Comments: N/A
 Facility Telephone Number: N/A
 Wasteway Involved: N/A
 Wasteway: N/A
 Spill Site: N/A
 Cleanup By: N/A
 Containment: N/A
 What Happened: During the last air max there has been a strong odor in the back yard. Plumber has been contacted with no explanation. Gas company has also been in location with no explanation. Odor has strong chemical smell.
 Date/Time: 8/10/00 1300
 Excavations: UNSPECIFIED
 Type: 0
 Other: Not reported
 Chemical 1: Not Reported
 Chemical 2: Not Reported
 Chemical 3: Not Reported

142 East 102-1 5884 ft. 9488 OLYMPIC BLVD BEVERLY HILLS, CA 90212
 Relative: Lower
 Actual: 218 ft.

HAZNET: CAL000140641
 Title: CAD008452708
 Gen County: Los Angeles
 Test County: Los Angeles
 Tons: 1.4178
 Category: Oil/water separation sludge
 Disposal Method: Transfer Station
 Contact: BOURIS POULDAR
 Telephone: (310) 857-0591
 Mailing Address: 9488 OLYMPIC BLVD BEVERLY HILLS, CA 90212
 County: Los Angeles
 Dispatch: CAD08164482
 Title: CAD028400019
 Gen County: Los Angeles
 Test County: Los Angeles
 Tons: 2338
 Category: Aqueous solution with less than 10% total organic residues
 Disposal Method: Transfer, Tank
 Contact: UNOCIL OIL COMPANY OF CALIFORN
 Telephone: (714) 428-6560
 Mailing Address: P.O. BOX 25376 SANTA ANA, CA 92716 - 8376
 County: Los Angeles

Map ID
 Direction
 Distance (R.)
 Elevation
 Site

MAP FINDINGS

EDR ID Number
 EPA ID Number
 Database(s)

UNOCAL SERVICE STATION #1066 (Continued)

910087865

Geopid: CAD081644882
 Trepid: CAD082464833
 Gen County: Los Angeles
 Test County: 7
 Tons: 3000
 Category: Other empty containers 30 gallons or more
 Disposal Method: Disposal, Other
 Contact: UNION OIL COMPANY OF CALIFORNIA
 Telephone: (714) 428-6680
 Mailing Address: PO BOX 25378
 SANTA ANA, CA 92789 - 5378
 County: Los Angeles

Geopid: CAD081644882
 Trepid: CAD082464833
 Gen County: Los Angeles
 Test County: 7
 Tons: 2793
 Category: Aqueous solution with less than 10% total organic residues
 Disposal Method: Treatment, Tank
 Contact: UNION OIL COMPANY OF CALIFORNIA
 Telephone: (714) 428-6680
 Mailing Address: PO BOX 25378
 SANTA ANA, CA 92789 - 5378
 County: Los Angeles

Geopid: CAD081644882
 Trepid: CAD088482708
 Gen County: Los Angeles
 Test County: 2085
 Tons: 2085
 Category: Unspecified aqueous solution
 Disposal Method: Recycler
 Contact: UNION OIL COMPANY OF CALIFORNIA
 Telephone: (714) 428-6680
 Mailing Address: PO BOX 25378
 SANTA ANA, CA 92789 - 5378
 County: Los Angeles

The CA HAZNET database contains 2 additional records for this site. Please click here or contact your EDR Account Executive for more information.

CORTESE:
 Reg Id: I-08800
 Region: CORTESE
 Reg Br: Leaking Underground Storage Tanks

143
 NE
 12-1
 5166 R.

Relative:
 Lower
 Actual:
 247 R.

HAZNET 910281732
 CHMRS N/A

Map ID
 Direction
 Distance (R.)
 Elevation
 Site

MAP FINDINGS

EDR ID Number
 EPA ID Number
 Database(s)

SAKS 8TH AVE (Continued)

910281732

HAZNET:
 Geopid: CAL000062814
 Trepid: CAD000082522
 Gen County: Los Angeles
 Test County: Los Angeles
 Tons: 5.6808
 Category: Other organic solids
 Disposal Method: Transfer Station
 Contact: CALWIN INC
 Telephone: (213) 940-5409
 Mailing Address: 8600 WILSHIRE BLVD
 BEVERLY HILLS, CA 90212 - 2307
 County: Los Angeles

Geopid: CAL000062814
 Trepid: CAD000007628
 Gen County: Los Angeles
 Test County: Los Angeles
 Tons: 4.1258
 Category: Asbestos-containing waste
 Disposal Method: On-site, Land Fill
 Contact: CALWIN INC
 Telephone: (213) 940-5409
 Mailing Address: 8600 WILSHIRE BLVD
 BEVERLY HILLS, CA 90212 - 2307
 County: Los Angeles

Geopid: CAL000062814
 Trepid: CAD000007628
 Gen County: Los Angeles
 Test County: Los Angeles
 Tons: .0000
 Category: Asbestos-containing waste
 Disposal Method: Not reported
 Contact: CALWIN INC
 Telephone: (213) 940-5409
 Mailing Address: 8600 WILSHIRE BLVD
 BEVERLY HILLS, CA 90212 - 2307
 County: Los Angeles

Geopid: CAL000062814
 Trepid: CAD000082522
 Gen County: Los Angeles
 Test County: Los Angeles
 Tons: .1251
 Category: Unspecified organic liquid mixture
 Disposal Method: Transfer Station
 Contact: CALWIN INC
 Telephone: (213) 940-5409
 Mailing Address: 8600 WILSHIRE BLVD
 BEVERLY HILLS, CA 90212 - 2307
 County: Los Angeles

Map ID: Direction, Distance (R), Elevation, Site

MAP FINDINGS

EDR ID Number: 9102017132
EPA ID Number: Database(s)

SANKS 5TH AVE (Continued)

Vehicle State: CALIFORNIA
Vehicle ID Number: CAD00002614
CADO/FUNCC Number: CAD00006232
Company Name: Los Angeles
Reporting Officer Name/ID: Los Angeles
Report Date: 2418
Comments: Unidentified solvent mixture Waste
Facility Telephone Number: Transfer Station
Wasteway Involved: CALWIN INC
Wasteway: (212) 840-5409
Spill Site: 8630 WILSHIRE BLVD
Cleanup By: BEVERLY HILLS, CA 90212 - 2307
Containment: Los Angeles
What Happened: The CA HAZNET database contains 9 additional records for this site. Please click here or contact your EDR Account Executive for more information.

CHMRES:

GES Control Number: 7640
DOT ID: Not reported
Chemical Name: DIESEL
Estimate of Release: Not reported
CAS Number: Not reported
Environmental Contamination: None reported
Incident Date: Not reported
Time Completed: Not reported
Physical Status Served: Not reported
Release Unit: Not reported
Container Description: Not reported
Container Type: Not reported
Level Of Contamination: Not reported
Container Capacity: Not reported
Extent Of Release (code): Not reported
Agency ID Number: Not reported
Agency Incident Number: 7840
Time Notified: Not reported
Surrounding Area: Not reported
Estimated Temperature: Not reported
Property Management: Not reported
More Than Two Substances Involved?: Not reported
Special Studies 1: Not reported
Special Studies 2: Not reported
Special Studies 3: Not reported
Special Studies 4: Not reported
Special Studies 5: Not reported
Special Studies 6: Not reported
Responding Agency Personnel # Of Injuries: NO
Resp Agency Personnel # Of Fatalities: NO
Others Number Of Decontaminated: Not reported
Others Number Of Injuries: Not reported
Others Number Of Fatalities: Not reported
Vehicle Make/Year: Not reported
Vehicle License Number: Not reported

Map ID: Direction, Distance (R), Elevation, Site

MAP FINDINGS

EDR ID Number: 9102036464
EPA ID Number: Database(s)

SANKS 5TH AVE (Continued)

Vehicle State: Not reported
Vehicle ID Number: Not reported
CADO/FUNCC Number: Not reported
Company Name: Not reported
Reporting Officer Name/ID: Not reported
Report Date: Not reported
Comments: Not reported
Facility Telephone Number: Not reported
Wasteway Involved: YES
Wasteway: STORM DRAIN
Spill Site: OTHER
Cleanup By: BEVERLY HILLS FD
Containment: YES
What Happened: GENERATOR SERVICED. NEW OIL FILTER LATER FAILED
Date/Time: 0825/12APR96
Evacuations: NO
Type: PETROLEUM
Other: Not reported
Chemical 1: Not Reported
Chemical 2: Not Reported
Chemical 3: Not Reported

HAZNET:

Gapaid: CAD00104748
Tepaid: AZD082441283
Gen County: Los Angeles
Tad County: 99
Tons: 7600
Category: Gas scrubber waste
Disposal Method: Treatment, Incineration
Contact: CHEVRON PRODUCTS U.S.A.
Telephone: (800) 000-0000
Mailing Address: P.O. BOX 2833
LA HABRA, CA 90832
County: Los Angeles
Reg Id: L21718
Region: CORTESE
Reg By: Leaking Underground Storage Tanks

Map ID: Direction, Distance (R), Elevation, Site

MAP FINDINGS

EDR ID Number: 9102036464
EPA ID Number: Database(s)

SANKS 5TH AVE (Continued)

Vehicle State: Not reported
Vehicle ID Number: Not reported
CADO/FUNCC Number: Not reported
Company Name: Not reported
Reporting Officer Name/ID: Not reported
Report Date: Not reported
Comments: Not reported
Facility Telephone Number: Not reported
Wasteway Involved: YES
Wasteway: STORM DRAIN
Spill Site: OTHER
Cleanup By: BEVERLY HILLS FD
Containment: YES
What Happened: GENERATOR SERVICED. NEW OIL FILTER LATER FAILED
Date/Time: 0825/12APR96
Evacuations: NO
Type: PETROLEUM
Other: Not reported
Chemical 1: Not Reported
Chemical 2: Not Reported
Chemical 3: Not Reported

HAZNET:

Gapaid: CAD00104748
Tepaid: AZD082441283
Gen County: Los Angeles
Tad County: 99
Tons: 7600
Category: Gas scrubber waste
Disposal Method: Treatment, Incineration
Contact: CHEVRON PRODUCTS U.S.A.
Telephone: (800) 000-0000
Mailing Address: P.O. BOX 2833
LA HABRA, CA 90832
County: Los Angeles
Reg Id: L21718
Region: CORTESE
Reg By: Leaking Underground Storage Tanks

Map ID
Direction
Distance (R)
Elevation
Site

MAP FINDINGS

EDR ID Number
EPA ID Number

Database(s)

MASON FAMILY TRUST (Continued) S102434148

Case Type: Soil only
Status: Case Closed
Assess Method: Excavate and Treat - remove contaminated soil and treat (includes spreading or land farming)
Review Date: Not reported
Work Item: Not reported
Problem Char: 83195
Named Action: 83195
Assess Date: 12/17/1985
Review Date: 10/21/1986
Change Field ID: Not reported
Endorsement ID: Not reported
Error Date: 11/03/1985
Staff Initials: Not reported
How Discovered: Tank Closure
How Stopped: Not reported
Interim: No
Leak Cause: UNK
Leak Source: UNK
Leak Status: UNK
MTBE Date: //
Max MTBE GW: 0 Ppds per Billion
MTBE Test: Site NOT tested for MTBE. Includes Unknown and Not Analyzed.
Priority: Not reported
Local Case #: Not reported
Benzolink: Not reported
Staff: JLC
GW Qualifier: Not reported
Max MTBE Soil: Not reported
Soil Qualifier: Not reported
Hydr Basin #: Not reported
Operator: MASON, JEFFREY A
Overnight Pgm: RB Lead Underground Storage Tank
Overnight Pgm: UST
Review Date: 12/17/1985
Stop Date: //
Work Suspended: Not reported
Responsible Party: JEFFREY MASON
RP Address: 12777 WINTER SUN WY RIVERSIDE 92503-0613
Global ID: T0603704485
Org Name: Not reported
Contact Person: Not reported
MTBE Conv: 0
Mibe Fuel: 1
Water System Name: Not reported
Well Name: Not reported
Distance To Leak: 0
Waste Discharge Global ID: Not reported
Waste Discharge Name: Not reported

Confirm Leak: Not reported
Priority Assess: Not reported
Named Pmt: 83195

LUST Region 4:
Report Date: 10/31/1984
Local Agency: Regional Board
Local Agency: 10600
Case Number: 1-21986

Map ID
Direction
Distance (R)
Elevation
Site

MAP FINDINGS

EDR ID Number
EPA ID Number

Database(s)

MASON FAMILY TRUST (Continued) S102434148

Substance: Gasoline
Case Type: Case Closed
Status: 4
Region: Not reported
Staff: Not reported
HAZNET: CAC00005090
Gepaid: CAT0001382
Tol County: Los Angeles
Tol County: Los Angeles
Tol: 2085
Category: Waste oil and mixed oil
Disposal Method: MASON FAMILY TRUST
Contact: (609) 900-0000
Telephone: 278 BEVERLY DR 8209
Mailing Address: BEVERLY HILLS, CA 90212
County: Los Angeles

CORTESE: I-21896
Reg Id: CORTESE
Region: Leaking Underground Storage Tanks

1177 SOUTH BEVERLY DRIVE
LOS ANGELES, CA 90038

148
East
> 1
8884 ft.

CHMRS S106277472
N/A

CHMRS: 9116376 DOT ID: 2208
OES Control Number: 9116376
DOT Hazard Class: Flammable Liquid
Chemical Name: FORMALDEHYDE
Edent of Release: Not reported
CAS Number: CAS00-00-0
Environmental Contamination: Ground
Incident Date: 09-APR-81
Time Completed: 15
Physical State Stored: Liquid
Physical State Released: Liquid
Release Unit: Gallons
Container Description: 2
Container Type: Drum
Level Of Container: Iron Steel and Other Iron Alloys
Container Capacity: 55
Container Capacity Units (code): Below Ground
Estent Of Release (code): 2
Agency Id Number: 19105
Agency Incident Number: 9116376
OES Incident Number: 2037
Time Notified: 800
Surrounding Area: 66
Estimated Temperature: P
Property Management: Not reported
More Than Two Substances Involved: Not reported
Special Staff 1: Not reported
Special Staff 2: Not reported
Special Staff 3: Not reported